

DCR-TRV230/TRV330/TRV530

RMT-814

SERVICE MANUAL

Self Diagnosis
Supported model

Ver 1.2 2005.06

Digital 8

Digital Handycam



Photo : DCR-TRV530
RMT-814

US Model
Canadian Model
E Model
Hong Kong Model
Korea Model
DCR-TRV230/TRV330/TRV530
Tourist Model
DCR-TRV330/TRV530
Argentina Model
DCR-TRV230/TRV530
Brazilian Model
DCR-TRV330

M2000 MECHANISM

For MECHANISM ADJUSTMENT, refer to the "8mm Video MECHANICAL ADJUSTMENT MANUAL IX M2000 MECHANISM" (9-929-861-11).

SPECIFICATIONS

Video camera recorder

System

Video recording system

2 rotary heads
Helical scanning system

Audio recording system

Rotary heads, PCM system
Quantization: 12 bits (Fs 32 kHz,
stereo 1, stereo 2), 16 bits
(Fs 48 kHz, stereo)

Video signal

NTSC color, EIA standards

Recommended cassette

Hi8/Digital8 video cassette

Recording/playback time (using

120 min. Hi8 video cassette)

SP mode: 1 hour

LP mode: 1 hour and 30 minutes

Fastforward/rewind time (using

120 min. Hi8 video cassette)

Approx. 5 min.

Viewfinder

Electric Viewfinder, Monochrome

Image device

3 mm (1/6 type CCD)

(Charge Coupled Device)

Approx. 460 000 pixels

(Effective: Approx. 290 000 pixels)

Lens

Combined power zoom lens

Filter diameter 37 mm (1 1/2 in.)

25x (Optical), 700x (Digital)

Focal length

2.4 - 60 mm (1/8 - 2 3/8 in.)

When converted to a 35 mm still
camera

42 - 1 050 mm (1 11/16 - 41 3/8 in.)

Color temperature

Auto

Minimum illumination

4 lx (lux) (F 1.6)

0 lx (lux) (in the NightShot mode)*

* Objects unable to be seen due to
the dark can be shot with
infrared lighting.

Input/output connectors

S video input/output

4-pin mini DIN

Luminance signal: 1 Vp-p,

75 Ω (ohms), unbalanced

Chrominance signal: 0.286 Vp-p,

75 Ω (ohms), unbalanced

Audio/Video input/output

AV MINIJACK, 1 Vp-p, 75 Ω

(ohms), unbalanced, sync negative

327 mV, (at output impedance

more than 47 kΩ (kilohms))

Output impedance with less than

2.2 kΩ (kilohms) / Stereo minijack

(ø 3.5 mm)

Input impedance more than 47 kΩ

(kilohms)

Headphone jack

Stereo minijack (ø 3.5 mm)

USB jack (DCR-TRV330/TRV530)

mini-B

LANC jack

Stereo mini-minijack (ø 2.5 mm)

MIC jack

Stereo minijack (ø 3.5 mm)

DV input/output

4-pin connector

LCD screen

Picture

DCR-TRV230/TRV330:

6.2 cm (2.5 type)

50.3 × 37.4 mm (2 × 1 1/2 in.)

DCR-TRV530:

8.8 cm (3.5 type)

72.2 × 50.4 mm (2 7/8 × 2 in.)

Total dot number

DCR-TRV230/TRV330

61 600 (280 × 220)

DCR-TRV530

123 200 (560 × 220)

General

Power requirements

7.2 V (battery pack)

8.4 V (AC power adaptor)

Average power consumption

(when using the battery pack)

During camera recording using

LCD

DCR-TRV230/TRV330: 3.9 W

DCR-TRV530: 4.2 W

Viewfinder

3.0 W

Operating temperature

0 °C to 40 °C (32 °F to 104 °F)

Recommended charging

temperature

10 °C to 30 °C (50 °F to 86 °F)

Storage temperature

-20 °C to +60 °C (-4 °F to +140 °F)

Dimensions (Approx.)

85 × 102 × 205.5 mm

(3 3/8 × 4 1/8 × 8 1/8 in.) (w/h/d)

Mass (approx.)

DCR-TRV230:

880 g (1 lb 15 oz)

DCR-TRV330:

900 g (1 lb 15 oz)

DCR-TRV530:

930 g (2 lb 0 oz)

excluding the battery pack,

cassette and shoulder strap

DCR-TRV230:

1 020 g (2 lb 3 oz)

DCR-TRV330:

1 040 g (2 lb 4 oz)

DCR-TRV530:

1 070 g (2 lb 5 oz)

including the battery pack

NP-FM30, 120min. Hi8 cassette,

and shoulder strap

— Continued on next page —



DIGITAL VIDEO CAMERA RECORDER

SONY®

AC power adaptor

Power requirements

100 - 240 V AC, 50/60 Hz

Power consumption

23 W

Output voltage

DC OUT: 8.4 V, 1.5 A in the operating mode

Operating temperature

0 °C to 40 °C (32 °F to 104 °F)

Storage temperature

-20 °C to +60 °C (-4 °F to +140 °F)

Dimensions (approx.)

125 × 39 × 62 mm
(5 × 1 9/16 × 2 1/2 in.) (w/h/d)

excluding projecting parts

Mass (approx.)

280 g (9.8 oz)

excluding power cord

Battery pack

Maximum output voltage

DC 8.4 V

Mean output voltage

DC 7.2 V

Capacity

5.0 Wh (700 mAh)

Operating temperature

0 °C to 40 °C (32 °F to 104 °F)

Dimensions (approx.)

38.2 × 20.5 × 55.6 mm
(1 9/16 × 13/16 × 2 1/4 in.)

(w/h/d)

Mass (approx.)

65 g (2.3 oz)

Type

Lithium ion

"Memory Stick"

(DCR-TRV330/TRV530 only)

Memory

Flash memory

4MB: MSA-4A

Operating voltage

2.7 - 3.6 V

Power consumption

Approx. 45 mA in the operating mode

Approx. 130 µA in the standby mode

Dimensions (approx.)

50 × 2.8 × 21.5 mm
(2 × 1/8 × 7/8 in.) (w/h/d)

Mass (approx.)

4 g (0.14 oz)

Design and specifications are subject to change without notice.

• SUPPLIED ACCESSORIES

Make sure that the following accessories are supplied with your camcorder.

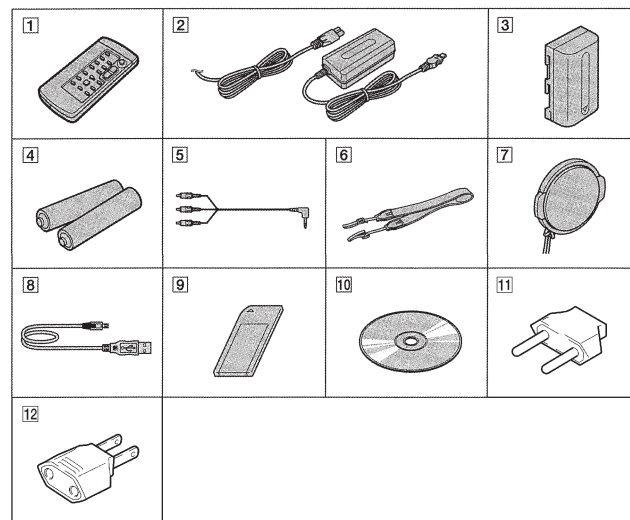

1 Wireless Remote Commander (1)

2 AC-L10A/L10B/L10C AC power adaptor (1), Power cord (1)

3 NP-FM30 battery pack (1)

4 Size AA (R6) battery for Remote Commander (2)

5 A/V connecting cable (1)

6 Shoulder strap (1)

7 Lens cap (1)

8 USB cable (1)
DCR-TRV330/TRV530 only

9 "Memory Stick" (1)
DCR-TRV330/TRV530 only

10 CD-ROM (SPVD-004 USB Driver) (1)
DCR-TRV330/TRV530 only

11 2-pin conversion adaptor (1)
DCR-TRV330: JE/TRV530: JE

12 2-pin conversion adaptor (1)
DCR-TRV230: E,HK/TRV330: E,HK/
TRV530: E,HK,AR

• Abbreviation

HK : Hong Kong model

JE : Tourist model

AR : Argentina model

SAFETY-RELATED COMPONENT WARNING!!

COMPONENTS IDENTIFIED BY MARK \triangle OR DOTTED LINE WITH MARK \triangle ON THE SCHEMATIC DIAGRAMS AND IN THE PARTS LIST ARE CRITICAL TO SAFE OPERATION. REPLACE THESE COMPONENTS WITH SONY PARTS WHOSE PART NUMBERS APPEAR AS SHOWN IN THIS MANUAL OR IN SUPPLEMENTS PUBLISHED BY SONY.

ATTENTION AU COMPOSANT AYANT RAPPORT À LA SÉCURITÉ!

LES COMPOSANTS IDENTIFIÉS PAR UNE MARQUE \triangle SUR LES DIAGRAMMES SCHÉMATIQUES ET LA LISTE DES PIÈCES SONT CRITIQUES POUR LA SÉCURITÉ DE FONCTIONNEMENT. NE REMPLACER CES COMPOSANTS QUE PAR DES PIÈCES SONY DONT LES NUMÉROS SONT DONNÉS DANS CE MANUEL OU DANS LES SUPPLÉMENTS PUBLIÉS PAR SONY.

SAFETY CHECK-OUT

After correcting the original service problem, perform the following safety checks before releasing the set to the customer.

- Check the area of your repair for unsoldered or poorly-soldered connections. Check the entire board surface for solder splashes and bridges.
- Check the interboard wiring to ensure that no wires are "pinched" or contact high-wattage resistors.
- Look for unauthorized replacement parts, particularly transistors, that were installed during a previous repair. Point them out to the customer and recommend their replacement.
- Look for parts which, through functioning, show obvious signs of deterioration. Point them out to the customer and recommend their replacement.
- Check the B+ voltage to see it is at the values specified.
- Flexible Circuit Board Repairing
 - Keep the temperature of the soldering iron around 270°C during repairing.
 - Do not touch the soldering iron on the same conductor of the circuit board (within 3 times).
 - Be careful not to apply force on the conductor when soldering or unsoldering.

Table for difference of function

Model		DCR-TRV230	DCR-TRV330	DCR-TRV530	Remark
Destination		US,CND,E,HK,KR,AR	US,CND,E,HK,KR,JE,BR	US,CND,E,HK,KR,JE,AR	
LCD	size	2.5 inch		3.5 inch	
	pixel	61K		123K	
	type	TYPE SH		TYPE SO	
Memory stick		XX	○		○: with PC-082 board
Intelligent accessory shoe		○	○ (P)		○ (P): Supports printer
DIGITAL IN/OUT (USB)		XX	○		○: with PC-082 board
Self-timer recording		XX	○		○: Select of menu
Board	CD-	CD-292		CD-315	CD-292: 2.5 inch LCD CD-315: 3.5 inch LCD
	CF-	CF-079		CF-080	CF-079: 2.5 inch LCD CF-080: 3.5 inch LCD
	LB-	LB-068		LB-070	LB-068: 2.5 inch LCD LB-070: 3.5 inch LCD
	SI-	SI-028		SI-029	SI-028: 2.5 inch LCD SI-029: 3.5 inch LCD
	FU-	FU-150		FU-154	FU-150: 2.5 inch LCD FU-154: 3.5 inch LCD
	PC-	XX	PC-082		With Memory stick slot & USB connector
	PD-	PD-138		PD-139	PD-138: 2.5 inch LCD PD-139: 3.5 inch LCD

- Abbreviation
CND : Canadian model
HK : Hong Kong model
KR : Korea model
JE : Tourist model
BR : Brazilian model
AR : Argentina model

TABLE OF CONTENTS

SERVICE NOTE

1. POWER SUPPLY DURING REPAIRS	8
2. TO TAKE OUT A CASSETTE WHEN NOT EJECT (FORCE EJECT)	8

SELF-DIAGNOSIS FUNCTION

1. Self-diagnosis Function	9
2. Self-diagnosis Display	9
3. Service Mode Display	9
3-1. Display Method	9
3-2. Switching of Backup No.	9
3-3. End of Display	9
4. Self-diagnosis Code Table	10

1. GENERAL

Quick Start Guide	1-1
Getting started	
Using this manual	1-1
Checking supplied accessories	1-2
Step 1 Preparing the power supply	1-2
Installing the battery pack	1-2
Charging the battery pack	1-2
Connecting to a wall outlet	1-3
Step 2 Setting the date and time	1-3
Step 3 Inserting a cassette	1-4
Recording –Basics	
Recording a picture	1-4
Shooting backlit subjects –BACK LIGHT	1-5
Shooting in the dark –NightShot/Super NightShot	1-5
Self-timer recording (DCR-TRV330/TRV530 only)	1-5
Checking the recording –END SEARCH/EDITSEARCH/	
Rec Review	1-6
Playback –Basics	
Playing back a tape	1-6
Viewing the recording on TV	1-7
Advanced Recording Operations	
Recording a still image on a tape –Tape Photo recording	1-7
Using the wide mode	1-8
Using the fader function	1-8
Using special effects –Picture effect	1-9
Using special effects –Digital effect	1-9
Using the PROGRAM AE function	1-10
Adjusting the exposure manually	1-11
Focusing manually	1-11
Superimposing a title	1-11
Making your own titles	1-12
Inserting a scene	1-12
Advanced Playback Operations	
Playing back a tape with picture effects	1-12
Playing back a tape with digital effects	1-13
Enlarging recorded images –Tape PB ZOOM	1-13
Quickly locating a scene using the zero set memory function	1-13
Searching a recording by date –Date search	1-13
Searching for a photo –Photo search/Photo scan	1-14
Editing	
Dubbing a tape	1-14
Dubbing only desired scenes –Digital program editing	1-15
Using with analog video unit and your computer	
–Signal convert function	1-18
Recording video or TV programs	1-18
Inserting a scene from a VCR –Insert Editing	1-18
Customizing Your Camcorder	
Changing the menu settings	1-19
“Memory Stick” operations (DCR-TRV330/TRV530 only)	
Using “Memory Stick” –introduction	1-21
Recording still images on “Memory Stick”s	
–Memory Photo recording	1-22

Superimposing a still images in the “Memory Stick” on an image –MEMORY MIX	1-24
Recording an image from a tape as a still image	1-25
Copying still images from a tape –Photo save	1-25
Viewing a still image –Memory Photo playback	1-26
Viewing images using your computer	1-27
Copying the image recorded on “Memory Stick” to tapes ..	1-28
Enlarging still images recorded on “Memory Stick”s	
–Memory PB ZOOM	1-28
Playing back images in a continuous loop –SLIDE SHOW ..	1-29
Preventing accidental erasure –Image protection	1-29
Deleting images	1-29
Writing a print mark –PRINT MARK	1-30
Using the printer (optional)	1-30
Troubleshooting	
Types of trouble and their solutions	1-30
Self-diagnosis display	1-32
Warning indicators and messages	1-32
Additional Information	
Digital8  system, recording and playback	1-32
About the “InfoLITHIUM” battery pack	1-33
About i.LINK	1-33
Using your camcorder abroad	1-34
Maintenance information and precautions	1-34
Quick Reference	
Identifying the parts and controls	1-35

2. DISASSEMBLY

2-1. LCD UNIT, PD-138 BOARD (TRV230/TRV330)	2-2
2-2. LCD UNIT, PD-139 BOARD (TRV530)	2-3
2-3. FRONT PANEL SECTION, SI-028/029 BOARD	2-4
2-4. CABINET (R) SECTION	2-5
2-5. CF-079 BOARD (TRV230/TRV330)	2-5
2-6. CF-080 BOARD (TRV530)	2-6
2-7. EVF SECTION, LB-068/070 BOARD	2-7
2-8. LENS SECTION, CD-292/315 BOARD	2-8
2-9. PC-082 BOARD (TRV330/TRV530)	2-9
2-10. BATTERY PANEL SECTION,	
BATTERY TERMINAL BOARD	2-10
2-11. CONTROL SWITCH BLOCK (SS-1380),	
FU-150/154 BOARD	2-10
2-12. CABINET (L) SECTION, MECHANISM DECK-1	2-11
2-13. VC-254 BOARD	2-12
2-14. MECHANISM DECK-2, MD FRAME	2-12
2-15. HINGE SECTION	2-14
2-16. CIRCUIT BOARDS LOCATION	2-15
2-17. FLEXIBLE BOARDS LOCATION	2-16

3. BLOCK DIAGRAMS

3-1. OVERALL BLOCK DIAGRAM (1/5)	3-1
3-2. OVERALL BLOCK DIAGRAM (2/5)	3-3
3-3. OVERALL BLOCK DIAGRAM (3/5)	3-5
3-4. OVERALL BLOCK DIAGRAM (4/5)	3-7
3-5. OVERALL BLOCK DIAGRAM (5/5)	3-9
3-6. POWER BLOCK DIAGRAM (1/3)	3-11
3-7. POWER BLOCK DIAGRAM (2/3)	3-13
3-8. POWER BLOCK DIAGRAM (3/3)	3-15

4. PRINTED WIRING BOARDS AND SCHEMATIC DIAGRAMS

4-1. FRAME SCHEMATIC DIAGRAM (1/3)	4-1
FRAME SCHEMATIC DIAGRAM (2/3)	4-3
FRAME SCHEMATIC DIAGRAM (3/3)	4-5
4-2. PRINTED WIRING BOARDS AND	
SCHEMATIC DIAGRAMS	4-8
• CD-292 (CCD IMAGER)	
PRINTED WIRING BOARD	
(DCR-TRV230/TRV330)	4-9

• CD-315 (CCD IMAGER) PRINTED WIRING BOARD (DCR-TRV530) · 4-9	• CF-079 (USER FUNCTION, EVF DRIVE) PRINTED WIRING BOARD (DCR-TRV230/TRV330) 4-67
• CD-292/315 (CCD IMAGER) SCHEMATIC DIAGRAM 4-10	• CF-080 (USER FUNCTION, EVF DRIVE) PRINTED WIRING BOARD (DCR-TRV530) · 4-71
• VC-254 (CAMERA/STD8/Hi8/PB PROCESS, DV SIGNAL, PB RF AMP, VIDEO IN/OUT, AD CONVERTER, MODE/CAMERA/MECHA CONTROL, LASER LINK, DRUM CAPSTAN DRIVE, AUDIO PROCESS, MIC, DC/DC CONVERTER) PRINTED WIRING BOARD 4-11	• CF-079/080 (USER FUNCTION)(1/2) SCHEMATIC DIAGRAM 4-75
• VC-254 (CAMERA PROCESS)(1/18) SCHEMATIC DIAGRAM 4-15	• CF-079/080 (EVF DRIVER)(2/2) SCHEMATIC DIAGRAM 4-77
• VC-254 (CAMERA PROCESS, Hi8/STD8/PB PROCESS)(2/18) SCHEMATIC DIAGRAM 4-17	• SI-028 (DCR-TRV230/TRV330), SI-029 (DCR-TRV530) (STEADY SHOT, REMOTE COMMANDER RECEIVER, LASER LINK) PRINTED WIRING BOARDS 4-79
• VC-254 (IRIS/FOCUS/ZOOM DRIVE)(3/18) SCHEMATIC DIAGRAM 4-19	• FP-273 (MIC, HEADPHONES) FLEXIBLE BOARD (DCR-TRV530) 4-81
• VC-254 (DV SIGNAL PROCESS-1)(4/18) SCHEMATIC DIAGRAM 4-21	• SI-028/029(STEADY SHOT, REMOTE COMMANDER RECEIVER, LASER LINK) SCHEMATIC DIAGRAM 4-81
• VC-254 (DV SIGNAL PROCESS-2)(5/18) SCHEMATIC DIAGRAM 4-23	• LB-068 (EVF, BACK LIGHT) PRINTED WIRING BOARD (DCR-TRV230/TRV330) 4-84
• VC-254 (DIGITAL8 PB RF AMP)(6/18) SCHEMATIC DIAGRAM 4-25	• LB-070 (EVF, BACK LIGHT) PRINTED WIRING BOARD (DCR-TRV530) · 4-84
• VC-254 (VIDEO IN/OUT)(7/18) SCHEMATIC DIAGRAM 4-27	• LB-068/070 (EVF, BACK LIGHT) SCHEMATIC DIAGRAM 4-85
• VC-254 (VIDEO A/D CONVERTER)(8/18) SCHEMATIC DIAGRAM 4-29	• FP-283 (PANEL REVERSE) FLEXIBLE BOARD 4-86
• VC-254 (Hi8/STD8/PB RF AMP)(9/18) SCHEMATIC DIAGRAM 4-31	• PD-138 (RGB DRIVE, TIMING GENERATOR, LCD DRIVE, BACK LIGHT DRIVE) PRINTED WIRING BOARD (DCR-TRV230/TRV330) 4-87
• VC-254 (MODE CONTROL)(10/18) SCHEMATIC DIAGRAM 4-33	• PD-138 (RGB DRIVE, TIMING GENERATOR)(1/2) SCHEMATIC DIAGRAM 4-89
• VC-254 (CAMERA CONTROL, Hi8/STD8 MECHA CONTROL, STEADY SHOT)(11/18) SCHEMATIC DIAGRAM 4-35	• PD-138 (LCD DRIVE, BACK LIGHT DRIVE)(2/2) SCHEMATIC DIAGRAM 4-91
• VC-254 (EVR, LASER LINK)(12/18) SCHEMATIC DIAGRAM 4-37	• PD-139 (RGB DRIVE, TIMING GENERATOR, LCD DRIVE, BACK LIGHT DRIVE) PRINTED WIRING BOARD (DCR-TRV530) · 4-93
• VC-254 (DIGITAL8 MECHA CONTROL)(13/18) SCHEMATIC DIAGRAM 4-39	• PD-139 (RGB DRIVE, TIMING GENERATOR)(1/2) SCHEMATIC DIAGRAM 4-95
• VC-254 (DRUM/CAPSTAN DRIVE)(14/18) SCHEMATIC DIAGRAM 4-41	• PD-139 (LCD DRIVE, BACK LIGHT DRIVE)(2/2) SCHEMATIC DIAGRAM 4-97
• VC-254 (AUDIO PROCESS)(15/18) SCHEMATIC DIAGRAM 4-43	• FU-150 (POWER SUPPLY) PRINTED WIRING BOARD (DCR-TRV230/TRV330) 4-99
• VC-254 (MIC AMP)(16/18) SCHEMATIC DIAGRAM 4-45	• FU-154 (POWER SUPPLY) PRINTED WIRING BOARD (DCR-TRV530) · 4-99
• VC-254 (CONNECTOR)(17/18) SCHEMATIC DIAGRAM 4-47	• FU-150/154 (POWER SUPPLY) SCHEMATIC DIAGRAM 4-101
• VC-254 (DC/DC CONVERTER)(18/18) SCHEMATIC DIAGRAM 4-49	4-3. WAVEFORMS 4-103
• LS-057 (S/T REEL SENSOR), FP-228 (DEW SENSOR), FP-229 (MODE SWITCH), FP-300 (TAPE TOP), FP-302 (TAPE END), FP-301 (TAPE LED) FLEXIBLE BOARDS AND SCHEMATIC DIAGRAMS 4-51	4-4. MOUNTED PARTS LOCATION 4-107
• FP-270 (S VIDEO, AUDIO/VIDEO), FP-272 (LANC, DV IN/OUT) FLEXIBLE BOARDS 4-53	
• PC-082 (DIGITAL STILL CONTROL, DS STILL PROCESS) PRINTED WIRING BOARD 4-55	
• PC-082 (DIGITAL STILL CONTROL 1)(1/3) SCHEMATIC DIAGRAM 4-59	
• PC-082 (DIGITAL STILL CONTROL 2)(2/3) SCHEMATIC DIAGRAM 4-61	
• PC-082 (DS STILL PROCESS)(3/3) SCHEMATIC DIAGRAM 4-63	
• FP-271 (USB), FP-282 (FOCUS), FP-275 (SWITCH) FLEXIBLE BOARDS 4-65	

5. ADJUSTMENTS

1. Before starting adjustment 5-2
1-1. Adjusting items when replacing main parts and boards · 5-2
5-1. CAMERA SECTION ADJUSTMENT 5-4
1-1. PREPARATIONS BEFORE ADJUSTMENT (CAMERA SECTION) 5-4
1-1-1. List of Service Tools 5-4
1-1-2. Preparations 5-5
1-1-3. Precaution 5-7
1. Setting the Switch 5-7
2. Order of Adjustments 5-7
3. Subjects 5-7
1-2. INITIALIZATION OF B, C, D, E, F, 7, 8 PAGE DATA · 5-8
1-2-1. INITIALIZATION OF C, D, 8 PAGE DATA 5-8
1. Initializing the C, D, 8 Page Data 5-8

2.	Modification of C, D, 8 Page Data	5-8	5-3.	VIDEO SECTION ADJUSTMENT	5-38
3.	C Page Table	5-8	3-1.	PREPARATIONS BEFORE ADJUSTMENTS	5-38
4.	D Page Table	5-9	3-1-1.	Equipment to Required	5-38
5.	8 Page Table	5-10	3-1-2.	Precautions on Adjusting	5-39
1-2-2.	INITIALIZATION OF B PAGE DATA		3-1-3.	Adjusting Connectors	5-40
	(DCR-TRV330/ TRV530)	5-11	3-1-4.	Connecting the Equipment	5-40
1.	Initializing the B Page Data	5-11	3-1-5.	Alignment Tape	5-41
2.	Modification of B Page Data	5-11	3-1-6.	Input/output Level and Impedance	5-41
3.	B Page Table	5-11	3-2.	SYSTEM CONTROL SYSTEM ADJUSTMENT	5-42
1-2-3.	INITIALIZATION OF E, F, 7 PAGE DATA	5-12	1.	Initialization of B, C, D, E, F, 7, 8 Page Data	5-42
1.	Initializing the E, F, 7 Page Data	5-12	2.	Serial No. Input	5-42
2.	Modification of E, F, 7 Page Data	5-12	2-1.	Company ID Input	5-42
3.	F Page Table	5-12	2-2.	Serial No. Input	5-42
4.	E Page Table	5-14	3-3.	SERVO AND RF SYSTEM ADJUSTMENT	5-44
5.	7 Page Table	5-14	1.	REEL FG Adjustment (VC-254 Board)	5-44
1-3.	CAMERA SYSTEM ADJUSTMENTS	5-15	2.	PLL fo & LPF fo Pre-Adjustment (VC-254 Board)	5-44
1.	HALL Adjustment	5-15	3.	Switching Position Adjustment (VC-254 Board)	5-45
2.	Flange Back Adjustment	5-16	4.	AGC Center Level and APC & AEQ Adjustment	5-45
	(Using Minipattern Box)	5-16	4-1.	Preparations before adjustments	5-45
3.	Flange Back Adjustment		4-2.	AGC Center Level Adjustment (VC-254 Board)	5-45
	(Using Flange Back Adjustment Chart and Subject More		4-3.	APC & AEQ Adjustment (VC-254 Board)	5-46
	Than 500m Away)	5-17	4-4.	Processing after Completing Adjustments	5-46
3-1.	Flange Back Adjustment (1)	5-17	5.	PLL fo & LPF fo Fine Adjustment (VC-254 Board)	5-47
3-2.	Flange Back Adjustment (2)	5-17	6.	Hi8/Standard8 Switching Position Adjustment	
4.	Flange Back Check	5-18		(VC-254 Board)	5-47
5.	Optical Axis Adjustment	5-19	7.	CAP FG Offset Adjustment (VC-254 board)	5-48
6.	Picture Frame Setting	5-20	3-4.	VIDEO SYSTEM ADJUSTMENTS	5-49
7.	Color Reproduction Adjustment	5-21	1.	27MHz Origin Oscillation Adjustment (VC-254 board) ..	5-49
8.	Auto White Balance & LV Standard Data Input	5-22	2.	Chroma BPF fo Adjustment (VC-254 Board)	5-49
9.	Auto White Balance Adjustment	5-23	3.	S VIDEO OUT Y Level Adjustment (VC-254 Board) ..	5-50
10.	White Balance Check	5-24	4.	S VIDEO OUT Chroma Level Adjustment(VC-254 Board) .	5-50
11.	Angular Velocity Sensor Sensitivity Adjustment	5-25	5.	VIDEO OUT Y, Chroma Level Check (VC-254 Board) ..	5-51
1-4.	ELECTRONIC VIEWFINDER SYSTEM ADJUSTMENT .	5-26	6.	Hi8/Standard8 Y/C Output Level Setting (VC-254 Board) .	5-51
1.	VCO Adjustment (CF-079/080 board)	5-26	7.	Hi8/standard 8mm AFC fo Adjustment (VC-254 board) ..	5-52
2.	RGB AMP Adjustment (CF-079/080 board)	5-27	3-5.	IR TRANSMITTER ADJUSTMENTS	5-53
3.	Contrast Adjustment (CF-079/080 board)	5-27	1.	IR Video Carrier Frequency Adjustment (VC-254 board) ..	5-53
4.	COM DC Adjustment		2.	IR Video Deviation Adjustment (VC-254 board)	5-53
	(CF-079 board (Part No. suffix: 12 or later))		3.	IR Audio Deviation Adjustment (VC-254 board)	5-54
	(CF-080 board (Part No. suffix: 13 or later))	5-28	3-6.	AUDIO SYSTEM ADJUSTMENTS	5-55
1-5.	LCD SYSTEM ADJUSTMENT	5-29	1.	Hi8/Standard8 AFM BPF fo Adjustment (VC-254 board) ..	5-55
1.	VCO Adjustment (PD-138/139 board)	5-30	2.	Hi8/Standard8 AFM 1.5 MHz Deviation Adjustment	
2.	PSIG Gray Adjustment (PD-139 board)(DCR-TRV530) .	5-30		(VC-254 board)	5-56
3.	RGB AMP Adjustment (PD-138 board)		3.	Hi8/Standard8 AFM 1.7 MHz Deviation Adjustment	
	(DCR-TRV230/TRV330)	5-31		(VC-254 board)	5-56
4.	RGB AMP Adjustment (PD-139 board)(DCR-TRV530) .	5-31	4.	Digital8 Playback Level Check	5-56
5.	Black Limit Adjustment (PD-139 board)(DCR-TRV530) ..	5-32	5.	Overall Level Characteristics Check	5-56
6.	Contrast Adjustment (PD-138 board)		6.	Overall Distortion Check	5-56
	(DCR-TRV230/TRV330)	5-32	7.	Overall Noise Level Check	5-57
7.	Contrast Adjustment (PD-139 board)(DCR-TRV530) ..	5-33	8.	Overall Separation Check	5-57
8.	Center Level Adjustment (PD-139 board)(DCR-TRV530) .	5-33	5-4.	SERVICE MODE	5-58
9.	COM AMP Adjustment (PD-138 board)		4-1.	ADJUSTMENT REMOTE COMMANDER	5-58
	(DCR-TRV230/TRV330)	5-34	1.	Using the Adjustment Remote Commander	5-58
10.	V-COM Adjustment (PD-138/139 board)	5-34	2.	Precautions Upon Using the Adjustment Remote	
11.	White Balance Adjustment (PD-138/139 board)	5-35		Commander	5-58
5-2.	MECHANISM SECTION ADJUSTMENT	5-36	4-2.	DATA PROCESS	5-59
2-1.	Hi8/STANDARD8 MODE	5-36	4-3.	SERVICE MODE	5-60
2-1-1.	OPERATING WITHOUT CASSETTE	5-36	1.	Setting the Test Mode	5-60
2-1-2.	TAPE PATH ADJUSTMENT	5-36	2.	Emergence Memory Address	5-60
1.	Preparations for Adjustment	5-36	2-1.	C Page Emergence Memory Address	5-60
2-2.	DIGITAL8 MODE	5-37	2-2.	F Page Emergence Memory Address	5-61
2-2-1.	HOW TO ENTER RECORD MODE WITHOUT		2-3.	EMG Code (Emergency Code)	5-61
	CASSETTE	5-37	2-4.	MSW Code	5-62
2-2-2.	HOW TO ENTER PLAYBACK MODE WITHOUT		3.	Bit Value Discrimination	5-63
	CASSETTE	5-37	4.	Switch check (1)	5-63
2-2-3.	OVERALL TAPE PATH CHECK	5-37	5.	Switch check (2)	5-63
1.	Recording of the tape path check signal	5-37	6.	Switch check (3)	5-63
2.	Tape path check	5-37	7.	Switch check (4)	5-64

8.	Record of Use check	5-64
9.	Record of Self-diagnosis check	5-65

6. REPAIR PARTS LIST

6-1.	EXPLODED VIEWS	6-1
6-1-1.	OVERALL SECTION	6-1
6-1-2.	CABINET (L) SECTION-1	6-2
6-1-3.	CABINET (L) SECTION-2	6-3
6-1-4.	CABINET (R) SECTION (2.5 INCH LCD MODEL) (TRV230/TRV330)	6-4
6-1-5.	CABINET (R) SECTION (3.5 INCH LCD MODEL) (TRV530)	6-5
6-1-6.	LCD SECTION (2.5 INCH LCD MODEL) (TRV230/TRV330)	6-6
6-1-7.	LCD SECTION (3.5 INCH LCD MODEL)(TRV530) ...	6-7
6-1-8.	LENS, EVF SECTION	6-8
6-1-9.	CASSETTE COMPARTMENT ASSY, DRUM ASSY ...	6-9
6-1-10.	LS CHASSIS BLOCK ASSEMBLY	6-10
6-1-11.	MECHANICAL CHASSIS BLOCK ASSEMBLY-1 ...	6-11
6-1-12.	MECHANICAL CHASSIS BLOCK ASSEMBLY-2 ...	6-12
6-2.	ELECTRICAL PARTS LIST	6-13

<p>* Optical axis frame and color reproduction frame are shown on pages 294 and 295.</p>
--

SERVICE NOTE

1. POWER SUPPLY DURING REPAIRS

In this unit, about 10 seconds after power is supplied (8.4V) to the battery terminal using the service power code (J-6082-223-A), the power is shut off so that the unit cannot operate.

These following two methods are available to prevent this. Take note of which to use during repairs.

Method 1.

Use the DC IN terminal. (Use the AC power adaptor.)

Method 2.

Connect the adjustment remote commander RM-95 (J-6082-053-B) to the LANC jack, and set the HOLD switch to the "ADJ" side.

2. TO TAKE OUT A CASSETTE WHEN NOT EJECT (FORCE EJECT)

- ① Refer to 2-3. to remove the front panel section.
- ② Refer to 2-4. to remove the cabinet (Upper) assembly.
- ③ Refer to 2-4. to remove the cabinet (R) assembly.
- ④ Refer to 2-9. to remove the memory stick connector assembly. (DCR-TRV330/TRV530)
- ⑤ Refer to 2-10. to remove the battery panel section.
- ⑥ Refer to 2-11. and 2-12. to remove the cabinet (L) section. (Include the CS frame assembly and control switch block (SS-1380).)
- ⑦ Disconnect CN4401 (2P) of VC-254 board.
- ⑧ Add +5V from the DC POWER SUPPLY and unload with a pressing the cassette compartment.

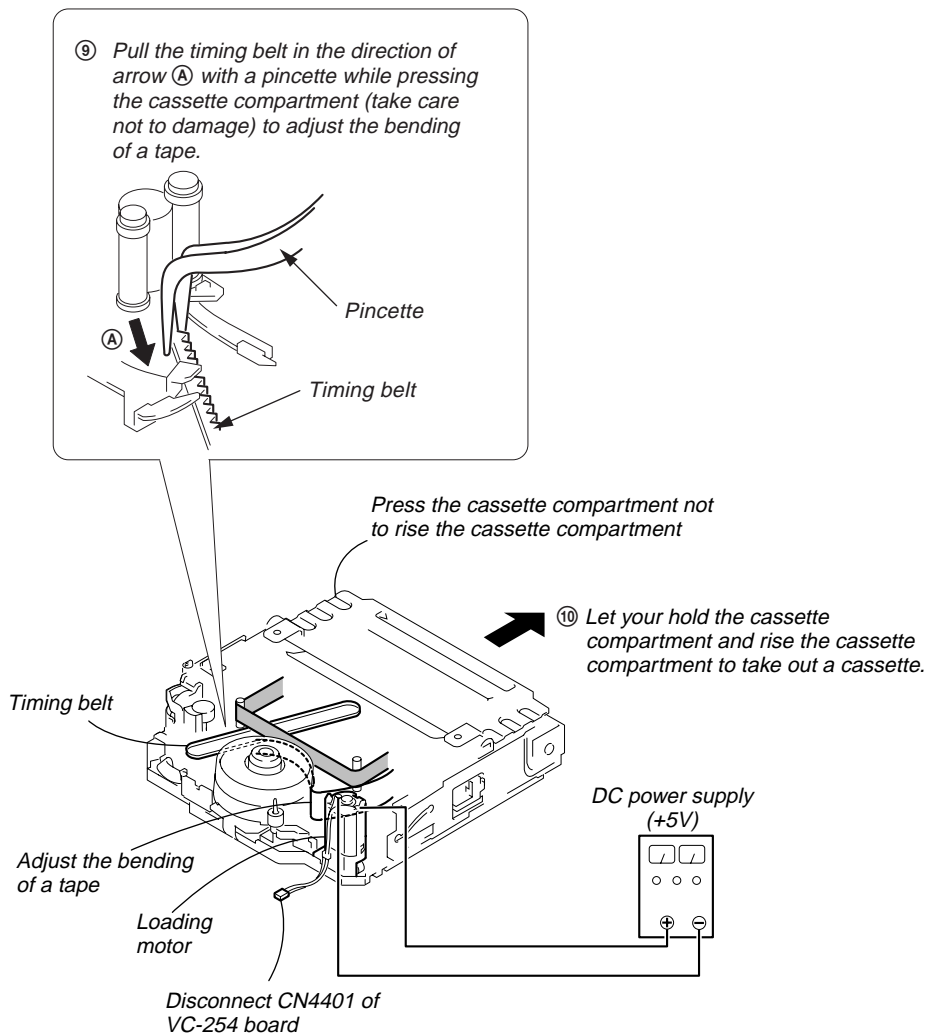

SELF-DIAGNOSIS FUNCTION

1. Self-diagnosis Function

When problems occur while the unit is operating, the self-diagnosis function starts working, and displays on the viewfinder or Display window what to do. This function consists of two display; self-diagnosis display and service mode display.

Details of the self-diagnosis functions are provided in the Instruction manual.

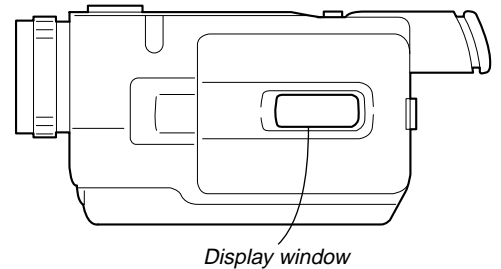
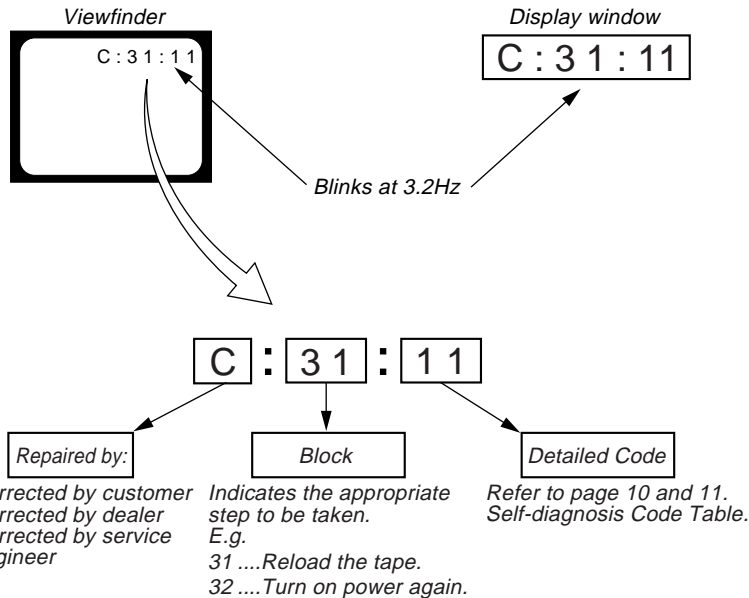

3. Service Mode Display

The service mode display shows up to six self-diagnosis codes shown in the past.

3-1. Display Method

While pressing the “STOP” key, set the switch from OFF to “VTR or PLAYER”, and continue pressing the “STOP” key for 5 seconds continuously. The service mode will be displayed, and the counter will show the backup No. and the 5-character self-diagnosis codes.

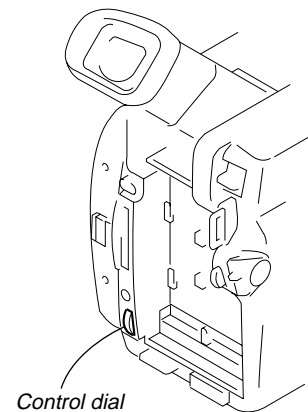
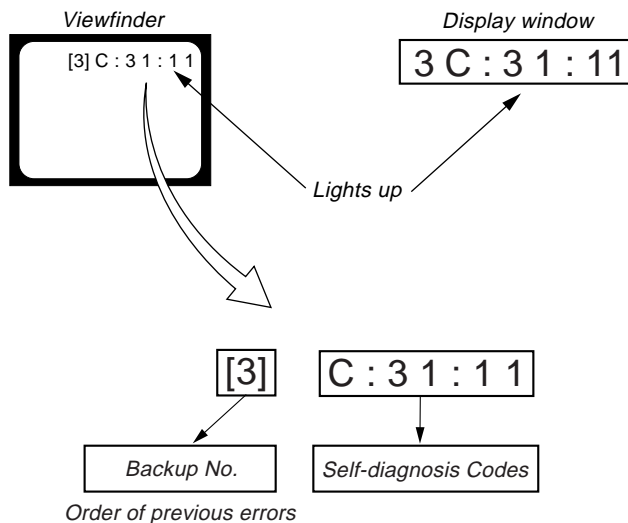

3-2. Switching of Backup No.

By rotating the control dial, past self-diagnosis codes will be shown in order. The backup No. in the [] indicates the order in which the problem occurred. (If the number of problems which occurred is less than 6, only the number of problems which occurred will be shown.)

- | | |
|----------------------------|------------------------------|
| [1] : Occurred first time | [4] : Occurred fourth time |
| [2] : Occurred second time | [5] : Occurred fifth time |
| [3] : Occurred third time | [6] : Occurred the last time |

3-3. End of Display

Turning OFF the power supply will end the service mode display.

Note: The “self-diagnosis display” data will be backed up by the coin-type lithium battery (CF-079/080 board BT101). When the CF-079/080 board is disconnected, the “self-diagnosis display” data will be lost by initialization.

4. Self-diagnosis Code Table

Self-diagnosis Code				Symptom/State	Correction
Repaired by:	Block Function	Detailed Code			
C	0 4	0 0		Non-standard battery is used.	Use the InfoLITHIUM battery.
C	2 1	0 0		Condensation.	Remove the cassette, and insert it again after one hour.
C	2 2	0 0		Video head is dirty.	Clean with the optional cleaning cassette.
C	3 1	1 0		LOAD direction. Loading does not complete within specified time	Load the tape again, and perform operations from the beginning.
C	3 1	1 1		UNLOAD direction. Loading does not complete within specified time	Load the tape again, and perform operations from the beginning.
C	3 1	2 0		T reel side tape slacking when unloading.	Load the tape again, and perform operations from the beginning.
C	3 1	2 1		S reel side tape slacking when unloading.	Load the tape again, and perform operations from the beginning.
C	3 1	2 2		T reel fault.	Load the tape again, and perform operations from the beginning.
C	3 1	2 3		S reel fault.	Load the tape again, and perform operations from the beginning.
C	3 1	3 0		FG fault when starting capstan.	Load the tape again, and perform operations from the beginning.
C	3 1	3 1		FG fault during normal capstan operations.	Load the tape again, and perform operations from the beginning.
C	3 1	4 0		FG fault when starting drum.	Load the tape again, and perform operations from the beginning.
C	3 1	4 1		PG fault when starting drum.	Load the tape again, and perform operations from the beginning.
C	3 1	4 2		FG fault during normal drum operations.	Load the tape again, and perform operations from the beginning.
C	3 1	4 3		PG fault during normal drum operations.	Load the tape again, and perform operations from the beginning.
C	3 1	4 4		Phase fault during normal drum operations.	Load the tape again, and perform operations from the beginning.
C	3 2	1 0		LOAD direction loading motor time-out.	Remove the battery or power cable, connect, and perform operations from the beginning.
C	3 2	1 1		UNLOAD direction loading motor time-out.	Remove the battery or power cable, connect, and perform operations from the beginning.
C	3 2	2 0		T reel side tape slacking when unloading.	Remove the battery or power cable, connect, and perform operations from the beginning.
C	3 2	2 1		S reel side tape slacking when unloading.	Remove the battery or power cable, connect, and perform operations from the beginning.
C	3 2	2 2		T reel fault.	Remove the battery or power cable, connect, and perform operations from the beginning.
C	3 2	2 3		S reel fault.	Remove the battery or power cable, connect, and perform operations from the beginning.
C	3 2	3 0		FG fault when starting capstan.	Remove the battery or power cable, connect, and perform operations from the beginning.
C	3 2	3 1		FG fault during normal capstan operations.	Remove the battery or power cable, connect, and perform operations from the beginning.
C	3 2	4 0		FG fault when starting drum.	Remove the battery or power cable, connect, and perform operations from the beginning.
C	3 2	4 1		PG fault when starting drum.	Remove the battery or power cable, connect, and perform operations from the beginning.
C	3 2	4 2		FG fault during normal drum operations.	Remove the battery or power cable, connect, and perform operations from the beginning.
C	3 2	4 3		PG fault during normal drum operations.	Remove the battery or power cable, connect, and perform operations from the beginning.
C	3 2	4 4		Phase fault during normal drum operations.	Remove the battery or power cable, connect, and perform operations from the beginning.

Self-diagnosis Code			Symptom/State	Correction
Repaired by:	Block Function	Detailed Code		
E	6 1	0 0	Difficult to adjust focus (Cannot initialize focus.)	Inspect the lens block focus reset sensor (Pin ⑬ of CN1551 of VC-254 board) when focusing is performed when the control dial is rotated in the focus manual mode and the focus motor drive circuit (IC1553 of VC-254 board) when the focusing is not performed.
E	6 1	1 0	Zoom operations fault (Cannot initialize zoom lens.)	Inspect the lens block zoom reset sensor (Pin ⑭ of CN1551 of VC-254 board) when zooming is performed when the zoom lens is operated and the zoom motor drive circuit (IC1553 of VC-254 board) when zooming is not performed.
E	6 2	0 0	Handshake correction function does not work well. (With pitch angular velocity sensor output stopped.)	Inspect pitch angular velocity sensor (SE301 of SE-028/029 board) peripheral circuits.
E	6 2	0 1	Handshake correction function does not work well. (With yaw angular velocity sensor output stopped.)	Inspect yaw angular velocity sensor (SE302 of SE-028/029 board) peripheral circuits.

This section is extracted from instruction manual.

Quick Start Guide



This chapter introduces you to the basic features of your camcorder. See the page in parentheses "()" for more information.

1 Connecting the power cord (p. 16)

Use the battery pack when using your camcorder outdoors (p. 11).

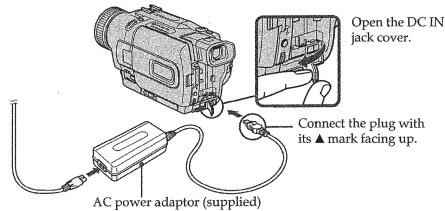

2 Inserting a cassette (p. 18)

1 Slide OPEN/EJECT in the direction of the arrow and open the lid.



2 Insert the cassette in a straight line deeply into the cassette compartment with the window facing out. Push the middle portion of the back of the cassette to insert.

3 Close the cassette compartment by pressing the PUSH mark on the cassette compartment. After the cassette compartment goes down completely, close the lid until it clicks.

PUSH

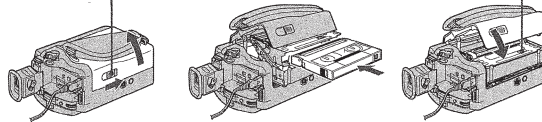

3 Recording a picture (p. 19)

1 Remove the lens cap.

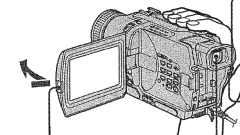

2 Set the POWER switch to CAMERA while pressing the small green button.

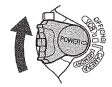

4 Press START/STOP. Your camcorder starts recording. To stop recording, press START/STOP button again.



3 Open the LCD panel while pressing OPEN. The picture appears on the LCD screen.

Viewfinder

When the LCD panel is closed, use the viewfinder placing your eye against its eyecup. The picture in the viewfinder is black and white.

When you purchase your camcorder, the clock setting is set to off. If you want to record the date and time for a picture, set the clock setting before recording (p. 17).

4 Monitoring the playback picture on the LCD screen (p. 27)

1 Set the POWER switch to VCR while holding the small green button.

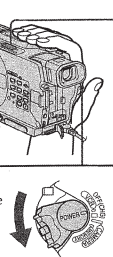

2 Press ◀◀ to rewind the tape.



3 Press ▶▶ to start playback.



Note
Do not pick up your camcorder by holding the viewfinder, the LCD panel, or the battery pack.



— Getting started — Using this manual

The instructions in this manual are for the three models listed in the table below. Before you start reading this manual and operating your camcorder, check the model number by looking at the bottom of your camcorder. The DCR-TRV530 is the model used for illustration purposes. Otherwise, the model name is indicated in the illustrations. Any differences in operation are clearly indicated in the text, for example, "DCR-TRV530 only."

As you read through this manual, buttons and settings on your camcorder are shown in capital letters.
e.g. Set the POWER switch to CAMERA.
When you carry out an operation, you can hear a beep sound to indicate that the operation is being carried out.

Type of difference

	TRV230	TRV330	TRV530
MEMORY mark* (on the POWER switch)	—	●	●
Self-timer	—	●	●
USB jack	—	●	●
LCD screen	6.2 cm (2.5 type)	6.2 cm (2.5 type)	8.8 cm (3.5 type)

● Provided
— Not provided

* The models with MEMORY marked on the POWER switch is provided with memory functions. See page 88 for details.

Before using your camcorder

With your digital camcorder, you can use Hi8 Hi8i/Digital8 video cassettes. Your camcorder records and plays back pictures in the Digital8 system. Also, your camcorder plays back tapes recorded in the Hi8 Hi8i/standard 8 (analog) system. You, however, cannot use the functions in "Advanced Playback Operations" on page 53 to 59 for playback in the Hi8 Hi8i/standard 8 system. To enable smooth transition, we recommend that you do not mix pictures recorded in the Hi8 Hi8i/standard 8 with the Digital8 system on a tape.

Note on TV color systems

TV color systems differ from country to country. To view your recordings on a TV, you need an NTSC system-based TV.

Copyright precautions

Television programs, films, video tapes, and other materials may be copyrighted. Unauthorized recording of such materials may be contrary to the provision of the copyright laws.

Using this manual

Precautions on camcorder care

Lens and LCD screen/finder (on mounted models only)

- The LCD screen and the finder are manufactured using extremely high-precision technology so over 99.99% of the pixels are operational for effective use. However, there may be some tiny black points and/or bright points (white, red, blue or green in color) that constantly appear on the LCD screen and the finder. These points are normal in the manufacturing process and do not affect the recording in any way.
- Do not let your camcorder get wet. Keep your camcorder away from rain and sea water. Letting your camcorder get wet may cause your camcorder to malfunction. Sometimes this malfunction cannot be repaired [a].
- Never leave your camcorder exposed to temperatures above 60°C (140°F), such as in a car parked in the sun or under direct sunlight [b].
- Be careful when placing the camera near a window or outdoors. Exposing the LCD screen, the finder or the lens to direct sunlight for long periods may cause malfunctions [c].
- Do not directly shoot the sun. Doing so might cause your camcorder to malfunction. Take pictures of the sun in low light conditions such as dusk [d].

[a]



[b]

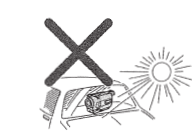

[c]

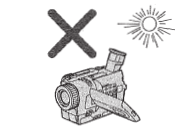

[d]



Checking supplied accessories

Make sure that the following accessories are supplied with your camcorder.

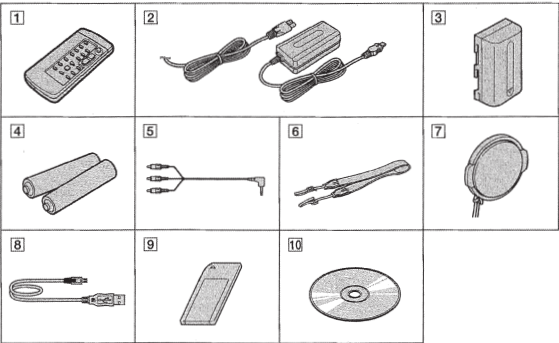

- 1 Wireless Remote Commander (1) (p. 152)

2 AC-L10A/L10B/L10C AC power adaptor (1), Power cord (1) (p. 12)

3 NP-FM30 battery pack (1) (p. 11, 12)

4 Size AA (R6) battery for Remote Commander (2) (p. 152)

5 A/V connecting cable (1) (p. 31)
- 6 Shoulder strap (1) (p. 146)

7 Lens cap (1) (p. 19)

8 USB cable (1) (p. 111)
DCR-TRV330/TRV530 only

9 "Memory Stick" (1) (p. 88)
DCR-TRV330/TRV530 only

10 CD-ROM (SPVD-004 USB Driver) (1)
(p. 111) DCR-TRV330/TRV530 only

Contents of the recording cannot be compensated if recording or playback is not made due to a malfunction of the camcorder, storage media, etc.

Step 1 Preparing the power supply

Installing the battery pack

We recommend using the battery pack when you use your camcorder outdoors.

- (1) Lift up the viewfinder.
(2) Slide the battery pack down until it clicks.

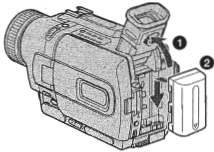

To remove the battery pack

- (1) Lift up the viewfinder.
(2) Slide the battery pack out in the direction of the arrow while pressing BATT (battery) release lever down.

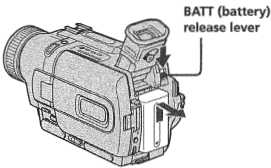

If you install the large capacity battery pack

If you install the NP-FM70/FM90/FM91 battery pack on your camcorder, extend its viewfinder.

Getting started

Step 1 Preparing the power supply

Charging the battery pack

Use the battery pack after charging it for your camcorder. Your camcorder operates only with the "InfoLITHIUM" battery pack (M series). See page 135 for details of "InfoLITHIUM" battery pack.

- (1) Open the DC IN jack cover and connect the AC power adaptor supplied with your camcorder to the DC IN jack with the plug's ▲ mark facing up.
(2) Connect the power cord to the AC power adaptor.
(3) Connect the power cord to a wall outlet.
(4) Set the POWER switch to OFF (CHG). Charging begins. The remaining battery time is indicated in minutes on the display window.
When the remaining battery indicator changes to , normal charge is completed. To fully charge the battery (full charge), leave the battery pack attached after normal charge is completed until FULL appears on the display window. Fully charging the battery allows you to use the battery longer than usual.

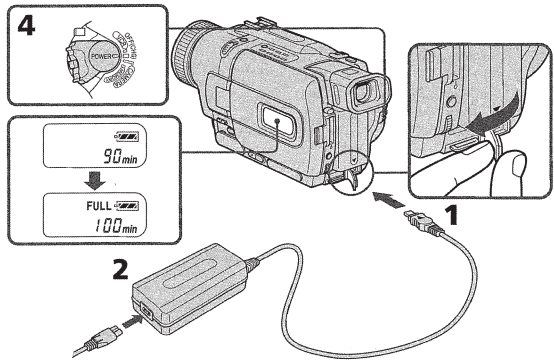

The number in the illustration of the display window may differ from that on your camcorder.

After charging the battery pack

Disconnect the AC power adaptor from the DC IN jack on your camcorder.

Step 1 Preparing the power supply

Notes

- Prevent metallic objects from coming into contact with the metal parts of the DC plug of the AC power adaptor. This may cause a short-circuit, damaging the AC power adaptor.
- Keep the battery pack dry.
- When the battery pack is not to be used for a long time, charge the battery pack fully, and then use it until it fully discharges again. Do this once a year. Keep the battery pack in a cool place.

When the battery pack is charged fully

The LCD backlight of the display window is turned off.

Remaining battery time indicator

The remaining battery time indicator in the display window roughly indicates the recording time with the viewfinder.

Until your camcorder calculates the actual remaining battery time

"--- min" appears in the display window.

While charging the battery pack, no indicator appears or the indicator flashes in the display window in the following cases:

- The battery pack is not installed correctly.
- Something is wrong with the battery pack.

If the power may go off although the battery remaining indicator indicates that the battery pack has enough power to operate

Charge the battery pack fully again so that the indication on the battery remaining indicator is correct.

When you use the AC power adaptor

Place the AC power adaptor near a wall outlet. If any trouble occurs with this unit, disconnect the plug from the wall outlet as soon as possible to cut off the power.

What is "InfoLITHIUM"?

The "InfoLITHIUM" is a lithium ion battery pack which can exchange data such as battery consumption with compatible electronic equipment. This unit is compatible with the "InfoLITHIUM" battery pack (M series). Your camcorder operates only with the "InfoLITHIUM" battery. "InfoLITHIUM" M series battery packs have the  mark. "InfoLITHIUM" is a trademark of Sony Corporation.

Getting started

Step 1 Preparing the power supply

Charging time

Battery pack	Full charge (Normal charge)
NP-FM30 (supplied)	145 (85)
NP-FM50	150 (90)
NP-FM70	240 (180)
NP-FM90	330 (270)
NP-FM91	360 (300)

Approximate number of minutes to charge an empty battery pack at 25 °C (77 °F)

Recording time

DCR-TRV230/TRV330

Battery pack	Recording with the viewfinder		Recording with the LCD screen	
	Continuous*	Typical**	Continuous*	Typical**
NP-FM30 (supplied)	100	55	75	40
NP-FM50	165	95	125	70
NP-FM70	345	200	265	150
NP-FM90	520	300	400	230
NP-FM91	605	350	465	265

DCR-TRV530

Battery pack	Recording with the viewfinder		Recording with the LCD screen	
	Continuous*	Typical**	Continuous*	Typical**
NP-FM30 (supplied)	100	60	70	40
NP-FM50	165	105	115	65
NP-FM70	345	220	245	140
NP-FM90	520	335	370	210
NP-FM91	605	390	430	245

Approximate number of minutes when you use a fully charged battery

* Approximate continuous recording time at 25°C (77°F). The battery life will be shorter if you use your camcorder in a cold environment.

** Approximate number of minutes when recording while you repeat recording start/stop, zooming and turning the power on/off. The actual battery life may be shorter.

Step 1 Preparing the power supply

Playing time

DCR-TRV230/TRV330

Battery pack	Playing time on LCD screen	Playing time with LCD closed
NP-FM30 (supplied)	75	100
NP-FM50	125	165
NP-FM70	265	345
NP-FM90	400	520
NP-FM91	465	605

DCR-TRV530

Battery pack	Playing time on LCD screen	Playing time with LCD closed
NP-FM30 (supplied)	70	100
NP-FM50	115	165
NP-FM70	245	345
NP-FM90	370	520
NP-FM91	430	605

Approximate number of minutes when you use a fully charged battery

Approximate continuous playing time at 25 °C (77 °F). The battery life will be shorter if you use your camcorder in a cold environment.

The recording and playing times of a normally charged battery are about 90 % of those of a fully charged battery.

Note

The table shows the playing time for tapes recorded in the Digital8 system. The playing time of tapes recorded in the Hi8/standard 8 system is reduced by about 20 %.

14

15

Step 1 Preparing the power supply

Connecting to a wall outlet

When you use your camcorder for a long time, we recommend that you power it from a wall outlet using the AC power adaptor.

- (1) Open the DC IN jack cover, and connect the AC power adaptor to the DC IN jack on your camcorder with the plug's ▲ mark facing up.
- (2) Connect the power cord to the AC power adaptor.
- (3) Connect the power cord to a wall outlet.

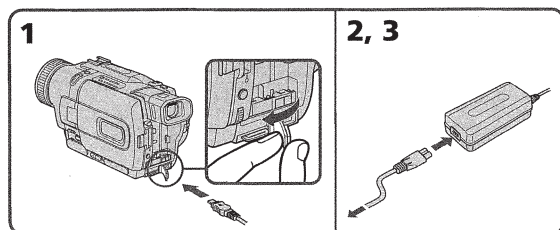

PRECAUTION

The set is not disconnected from the AC power source (house current) as long as it is connected to the wall outlet, even if the set itself has been turned off.

Notes

- The AC power adaptor can supply power even if the battery pack is attached to your camcorder.
- The DC IN jack has "source priority". This means that the battery pack cannot supply any power if the power cord is connected to the DC IN jack, even when the power cord is not plugged into a wall outlet.

Using a car battery

Use Sony DC Adaptor/Charger (optional).

Step 2 Setting the date and time

Set the date and time settings when you use your camcorder for the first time. "CLOCK SET" will be displayed each time that you set the POWER switch to CAMERA/MEMORY (DCR-TRV330/TRV530 only) unless you set the date and time settings.

If you do not use your camcorder for about half a year, the date and time settings may be released (bars may appear) because the manganese-lithium battery installed in your camcorder will have been discharged (p. 141).

First, set the year, then the month, the day, the hour and then the minute.

- (1) Set the POWER switch to CAMERA or MEMORY (DCR-TRV330/TRV530 only), and then press MENU to display the menu settings.
- (2) Turn the SEL/PUSH EXEC dial to select then press the dial.
- (3) Turn the SEL/PUSH EXEC dial to select CLOCK SET, then press the dial.
- (4) Turn the SEL/PUSH EXEC dial to adjust the desired year, then press the dial.
- (5) Set the month, day and hour by turning the SEL/PUSH EXEC dial and pressing the dial.
- (6) Set the minute by turning the SEL/PUSH EXEC dial and pressing the dial by the time signal. The clock starts to move.
- (7) Press MENU to make the menu settings disappear.

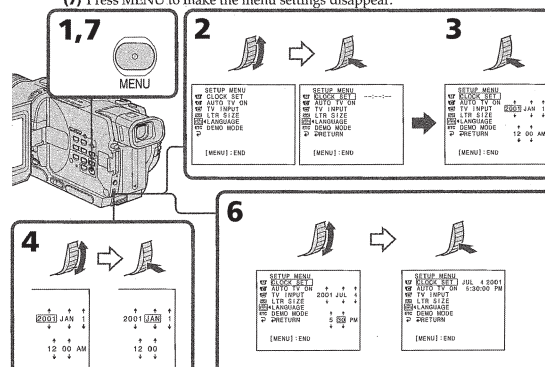

The year changes as follows:



If you do not set the date and time

"---:--" is recorded on the tape and the "Memory Stick". (DCR-TRV330/TRV530 only)

Note on the time indicator

The internal clock of your camcorder operates on a 12-hour cycle.

- 12:00 AM stands for midnight.
- 12:00 PM stands for noon.

16

17

Step 3 Inserting a cassette

We recommend using Hi8 Hi8/Digital8 video cassettes.

- (1) Prepare the power supply (p. 11).
- (2) Slide OPEN/EJECT in the direction of the arrow and open the lid.
The cassette compartment automatically lifts up and opens.
- (3) Insert the cassette in a straight line deeply into the cassette compartment with the window facing out.
Push the middle portion of the back of the cassette to insert.
- (4) Close the cassette compartment by pressing the  mark on the cassette compartment. The cassette compartment automatically goes down.
- (5) After the cassette compartment going down completely, close the lid until it clicks.

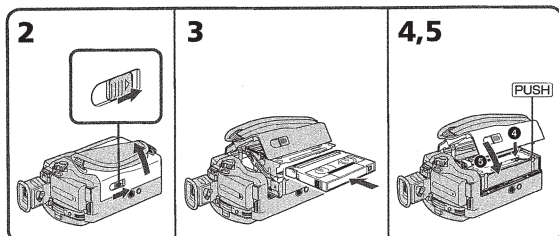

To eject a cassette

Follow the procedure above, and eject the cassette in step 3.

Notes

- Do not press the cassette compartment down. Doing so may cause malfunction.
- Your camcorder records pictures in the Digital8 system.
- The recording time when you use your camcorder is half of indicated time on Hi8 Hi8 tape. If you select the LP mode in the menu settings, 3/4 of indicated time on Hi8 Hi8 tape.
- If you use standard 8 tape, be sure to play back the tape on this camcorder. Mosaic pattern noise may appear when you play back standard 8 tape on other camcorders (including other DCR-TRV230/TRV330/TRV530).
- The cassette compartment may not be closed when you press any part of the lid other than the  mark.

To prevent accidental erasure

Slide the write-protect tab on the cassette to expose the red mark.

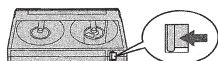

Recording - Basics

Recording a picture

Your camcorder automatically focuses for you.

- (1) Remove the lens cap by pressing both knobs on its sides and attach the lens cap to the grip strap.
- (2) Install the power source and insert a cassette. See "Step 1" to "Step 3" for more information (p. 11 to 18).
- (3) Set the POWER switch to CAMERA while pressing the small green button. Your camcorder is set to the standby mode.
- (4) Open the LCD panel while pressing OPEN. The viewfinder automatically turns off.
- (5) Press START/STOP. Your camcorder starts recording. The REC indicator appears on the screen. The camera recording lamp located on the front of your camcorder lights up. To stop recording, press START/STOP again. The recording lamp lights up in the viewfinder when you record with the viewfinder.

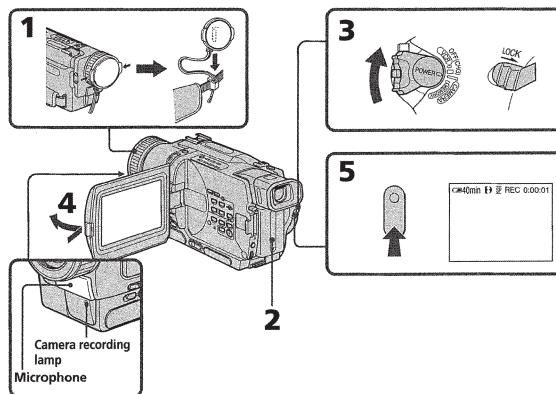

Notes

- Fasten the grip strap firmly.
- Do not touch the built-in microphone during recording.

Note on Recording mode

Your camcorder records and plays back in the SP (standard play) mode and in the LP (long play) mode. Select SP or LP in the menu settings (p. 79). In the LP mode, you can record 1.5 times as long as in the SP mode. When you record a tape in the LP mode on your camcorder, we recommend that you play back the tape on your camcorder.

Recording - Basics

19

Recording a picture

Note on LOCK (DCR-TRV330/TRV530 only)

When you slide LOCK to the right, the POWER switch can no longer be set to MEMORY accidentally. The LOCK is released as a default setting.

To enable smooth transition

You can make the transition between the last scene you recorded and the next scene smooth as long as you do not eject the cassette if you turn off your camcorder. When you change the battery pack, set the POWER switch to OFF (CHG).

If you leave your camcorder in the standby mode for 3 minutes

Your camcorder automatically turns off. This is to save battery power and to prevent battery and tape wear. To resume the standby mode, set the POWER switch to OFF (CHG) once, then turn it to CAMERA again.

When you record in the SP and LP modes on one tape or you record some scenes in the LP mode

The playback picture may be distorted or the time code may not be written properly between scenes.

Adjusting the LCD screen

The LCD panel moves about 90 degrees to the viewfinder side and about 180 degrees to the lens side.

If you turn the LCD panel over so that it faces the other way, the  indicator appears on the LCD screen and in the viewfinder (Mirror mode).

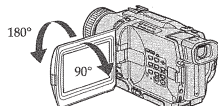

When closing the LCD panel, set it vertically until it clicks, and swing it into the camcorder body.

Note

When using the LCD screen except in the mirror mode, the viewfinder automatically turns off.

When you use the LCD screen outdoors in direct sunlight

The LCD screen may be difficult to see. If this happens, we recommend that you use the viewfinder.

When you adjust angles of the LCD panel

Make sure if the LCD panel is opened up to 90 degrees.

Picture in the mirror mode

The picture on the LCD is a mirror-image. However, the picture will be normal when recorded.

During recording in the mirror mode

You cannot operate the ZERO SET MEMORY on the Remote Commander.

Indicators in the mirror mode

The STBY indicator appears as  and REC as . Some of other indicators appear mirror-reversed and others are not displayed.

When recording with the LCD panel opened

Recording time becomes shorter a little compared with when recording with the LCD panel closed.

Recording a picture

Brightness of the LCD screen

You can adjust the brightness of the LCD screen. Select LCD B.L. or LCD BRIGHT in the menu settings (p. 79). Even if you adjust the LCD B.L. or LCD BRIGHT, the recorded picture will not be affected.

After recording

- (1) Set the POWER switch to OFF (CHG).
- (2) Close the LCD panel.
- (3) Eject the cassette.

Using the zoom feature

Move the power zoom lever a little for a slower zoom. Move it further for a faster zoom. Using the zoom function sparingly results in better-looking recordings.

"T" side: for telephoto (subject appears closer)

"W" side: for wide-angle (subject appears farther away)

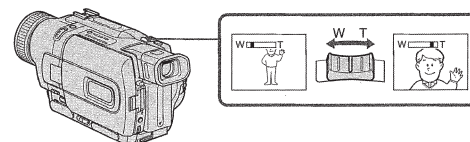

Zoom greater than 25x is performed digitally. To activate digital zoom, select the digital zoom power in D ZOOM in the menu settings. (p. 79)
The picture quality deteriorates as the picture is processed digitally.

The right side of the bar shows the digital zooming zone.

The digital zooming zone appears when you select the digital zoom power in D ZOOM in the menu settings.

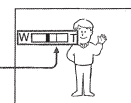

Notes on digital zoom

- Digital zoom starts to function when zoom exceeds 25x.
- The picture quality deteriorates as you go toward the "T" side.

When you shoot close to a subject

If you cannot get a sharp focus, move the power zoom lever to the "W" side until the focus is sharp. You can shoot a subject that is at least about 80 cm (about 2 feet 5/8 inch) away from the lens surface in the telephoto position, or about 1 cm (about 1/2 inch) away in the wide-angle position.

Recording - Basics

21

18

20

Recording a picture

To record pictures with the viewfinder – adjusting the viewfinder

If you record pictures with the LCD panel closed, check the picture with the viewfinder. Adjust the viewfinder lens to your eyesight so that the indicators in the viewfinder come into sharp focus.

Lift up the viewfinder and move the viewfinder lens adjustment lever.

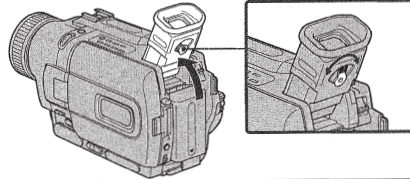

Viewfinder backlight

You can change the brightness of the backlight. Select VF B.L. in the menu settings. (p. 79)

Indicators displayed in the recording mode

The indicators are not recorded on tape.

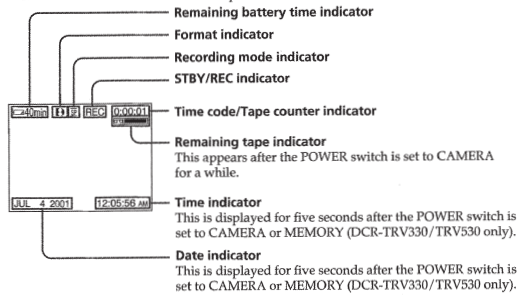

Remaining battery time indicator

The remaining battery time indicator roughly indicates the recording time. The indicator may not be correct, depending on the conditions in which you are recording. When you close the LCD panel and open it again, it takes about one minute for the correct remaining battery time in minutes to be displayed.

Time code (for tapes recorded in the Digital8 system only)

The time code indicates the recording or playback time, "0:00:00" (hours:minutes:seconds) in CAMERA mode and "0:00:00:00" (hours:minutes:seconds:frames) in VCR mode. You cannot rewrite only the time code. When you play back tapes recorded in the Hi8/standard 8 system, the tape counter appears on the screen. You cannot reset the time code or the tape counter.

22

Recording a picture

Shooting backlit subjects – BACK LIGHT

When you shoot a subject with the light source behind the subject or a subject with a light background, use the backlight function.

Press BACK LIGHT in CAMERA or MEMORY (DCR-TRV330/TRV530 only) mode. The indicator appears on the screen. To cancel, press BACK LIGHT again.

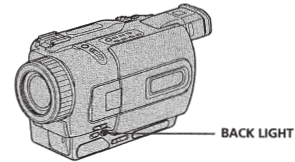

If you press EXPOSURE when shooting backlit subjects
The backlight function will be canceled.

Shooting in the dark – NightShot/Super NightShot

The NightShot function enables you to shoot a subject in a dark place. For example, you can satisfactorily record the environment of nocturnal animals for observation when you use this function.

While your camcorder is in CAMERA or MEMORY (DCR-TRV330/TRV530 only) mode, slide NIGHTSHOT to ON.

Ⓢ and "NIGHTSHOT" indicators flash on the screen. To cancel the NightShot function, slide NIGHTSHOT to OFF.

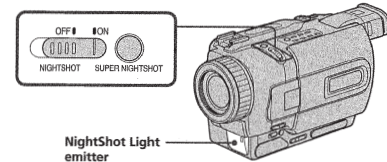

Recording – Basics

23

Recording a picture

Using SUPER NIGHTSHOT

The Super NightShot mode makes subjects up to 16 times brighter than those recorded in the NightShot mode.

- (1) Slide NIGHTSHOT to ON in CAMERA mode. Ⓢ and "NIGHTSHOT" indicators flash on the screen.
- (2) Press SUPER NIGHTSHOT. Ⓢ and "SUPER NIGHTSHOT" indicators flash on the screen.

To cancel the Super NightShot mode, press SUPER NIGHTSHOT again.

Using the NightShot Light

The picture will be clearer with the NightShot Light on. To enable NightShot Light, set N.S.LIGHT to ON in the menu settings (p. 79).

Notes

- Do not use the NightShot function in bright places (ex. outdoors in the daytime). This may cause your camcorder to malfunction.
- When you keep NIGHTSHOT set to ON in normal recording, the picture may be recorded in incorrect or unnatural colors.
- If focusing is difficult with the autofocus mode when using the NightShot function, focus manually.

While using the NightShot function, you can not use the following functions:

- Exposure
- PROGRAM AE

While using the Super NightShot function, you can not use the following functions:

- Fader
- Digital effect
- Exposure
- PROGRAM AE

Shutter speed in the Super NightShot mode

The shutter speed will be automatically changed depending on the brightness of the background. The motion of the picture will be slow.

In MEMORY mode (DCR-TRV330/TRV530 only)

You cannot use the Super NightShot function.

NightShot Light

NightShot Light rays are infrared and so are invisible. The maximum shooting distance using the NightShot Light is about 3 m (10 feet).

24

Recording a picture

Self-timer recording

– DCR-TRV330/TRV530 only

Recording with the self-timer starts in 10 seconds automatically. You can also use the Remote Commander for this operation.

- (1) Press MENU to display the menu settings in the standby mode.
- (2) Turn the SEL/PUSH EXEC dial to select Ⓢ, then press the dial.
- (3) Turn the SEL/PUSH EXEC dial to select SELF TIMER, then press the dial.
- (4) Turn the SEL/PUSH EXEC dial to select ON, then press the dial.
- (5) Press MENU to make the menu settings disappear.
- (6) Press START/STOP.

Self-timer starts counting down from 10 with a beep sound. In the last two seconds of the countdown, the beep sound gets faster, then recording starts automatically. To stop recording, press START/STOP again.

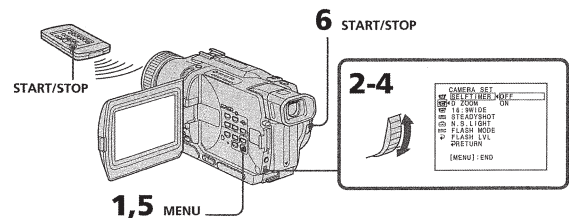

To stop the countdown

Press START/STOP.
To restart the countdown, press START/STOP again.

To record still images using the self-timer

Press PHOTO in step 6. (P. 34)

To cancel self-timer recording

Set SELF TIMER to OFF in the menu settings in the standby mode.

Note

- The self-timer recording mode is automatically cancelled when:
 - Self-timer recording is finished.
 - The POWER switch is set to OFF (CHG) or VCR.

Self-timer memory photo recording (DCR-TRV330/TRV530 only)

You can also record still images on "Memory Stick"s with the self-timer (p. 97).

Recording – Basics

25

Checking the recording

– END SEARCH/EDITSEARCH/Rec Review

You can use these buttons to check the recorded picture or shoot so that the transition between the last recorded scene and the next scene you record is smooth.

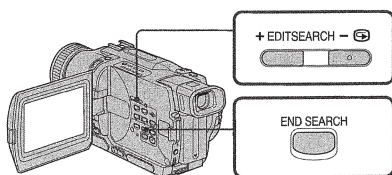

END SEARCH

You can go to the end of the recorded section after you record.

Press END SEARCH in the standby mode. The last 5 seconds of the recorded section are played back and returns to the standby mode. You can monitor the sound from the speaker or headphones.

EDITSEARCH

You can search for the next recording start point.

Hold down the +/- (Ⓢ) side of EDITSEARCH in the standby mode. The recorded section is played back.

+ : to go forward

- : to go backward

Release EDITSEARCH to stop playback. If you press START/STOP, re-recording begins from the point you released EDITSEARCH. You cannot monitor the sound.

Rec Review

You can check the section which you have stopped most recently.

Press the - (Ⓢ) side of EDITSEARCH momentarily in the standby mode. The section you have stopped most recently will be played back for a few seconds, and then your camcorder will return to the standby mode. You can monitor the sound from the speaker or headphones.

Notes

- END SEARCH, EDITSEARCH and Rec Review work only for tapes recorded in the Digital8 (i) system.
- If you start recording after using the end search function, occasionally, the transition between the last scene you recorded and the next scene may not be smooth.
- Once you eject the cassette after you have recorded on the tape, the end search function does not work.

If a tape has a blank portion in the recorded portions
The end search function may not work correctly.

26

– Playback – Basics –

Playing back a tape

You can monitor the playback picture on the LCD screen. If you close the LCD panel, you can monitor the playback picture in the viewfinder. You can control playback using the Remote Commander supplied with your camcorder.

- (1) Install the power source and insert the recorded tape.
- (2) Set the POWER switch to VCR while pressing the small green button.
- (3) Open the LCD panel while pressing OPEN.
- (4) Press ◀◀ to rewind the tape.
- (5) Press ▶▶ to start playback.
- (6) To adjust the volume, press either of the two buttons on VOLUME. The speaker on your camcorder is silent when the LCD panel is closed.

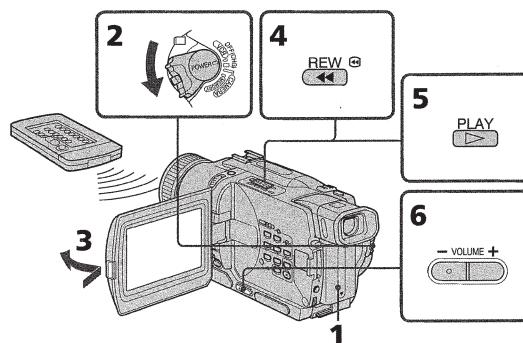

To stop playback

Press ■.

When monitoring on the LCD screen

You can turn the LCD panel over and move it back to the camcorder body with the LCD screen facing out.

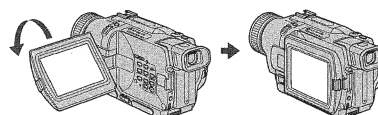

Playback – Basics

27

Playing back a tape

To display the screen indicators – Display function

Press DISPLAY on your camcorder or the Remote Commander supplied with your camcorder. The indicators appear on the screen. To make the indicators disappear, press DISPLAY again.

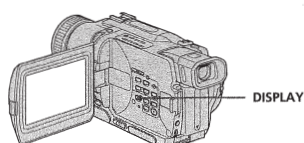

Using the data code function

Your camcorder automatically records not only images on the tape but also the recording data (date/time or various settings when recorded) (Data code). Use the Remote Commander during this operation.

Press DATA CODE on the Remote Commander in the playback mode.

The display changes as follows:
date/time → various settings (SteadyShot, exposure AUTO/MANUAL, white balance, gain, shutter speed, aperture value) → no indicator

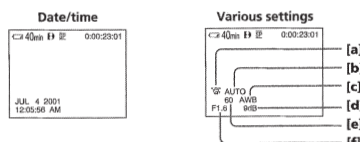

- [a] SteadyShot off indicator
- [b] Exposure mode indicator
- [c] White balance indicator
- [d] Gain indicator
- [e] Shutter speed indicator
- [f] Aperture value

Not to display various settings

Set DATA CODE to DATE in the menu settings (p. 79). The display changes as follows:
date/time → no indicator

Notes on the data code function

- The data code function works only for tapes recorded in the Digital8 (i) system.
- Various settings of the recording data are not recorded when recording images on "Memory Stick" (DCR-TRV330/TRV530 only).

Playing back a tape

Recording data

Recording data is your camcorder's information when you have recorded. In the recording mode, the recording data will not be displayed.

When you use data code function, bars (--- -- and --:--:) appear if:

- A blank section of the tape is being played back.
- The tape is unreadable due to tape damage or noise.
- The tape was recorded by a camcorder without the date and time set.

Data code

When you connect your camcorder to the TV, the data code appears on the TV screen.

Remaining battery time indicator during playback

The indicator indicates the approximate continuous playback time. The indicator may not be correct, depending on the conditions in which you are recording. When you close the LCD panel and open it again, it takes about 1 minute for the correct remaining battery time to be displayed.

Various playback modes

To operate video control buttons, set the POWER switch to VCR.

To view a still image (playback pause)

Press II during playback. To resume playback, press II or ▶.

To advance the tape

Press ▶▶ in the stop mode. To resume normal playback, press ▶.

To rewind the tape

Press ◀◀ in the stop mode. To resume normal playback, press ▶.

To change the playback direction

Press < on the Remote Commander during playback to reverse the playback direction. To resume normal playback, press ▶.

To locate a scene monitoring the picture (picture search)

Keep pressing ◀◀ or ▶▶ during playback. To resume normal playback, release the button.

To monitor the high-speed picture while advancing or

rewinding the tape (skip scan)

Keep pressing ◀◀ while rewinding or ▶▶ while advancing the tape. To resume rewinding or advancing, release the button.

To view the picture at slow speed (slow playback)

Press II on the Remote Commander during playback. For slow playback in the reverse direction, press <, then press II on the Remote Commander. To resume normal playback, press ▶.

To view the picture at double speed

Press x2 on the Remote Commander during playback. For double speed playback in the reverse direction, press <, then press x2 on the Remote Commander. To resume normal playback, press ▶.

To view the picture frame-by-frame

Press III on the Remote Commander in the playback pause mode. For frame-by-frame playback in the reverse direction, press <III. To resume normal playback, press ▶.

To search the last scene recorded (END SEARCH)

Press END SEARCH in the stop mode. The last 5 seconds of the recorded section plays back and stops.

Playback – Basics

29

Playing back a tape

In the various playback modes

- Noise may appear when your camcorder plays back tapes recorded in the Hi8/standard 8 system.
- Sound is muted.
- The previous recording may appear as a mosaic image when playing back in the Digital8 system.

Notes on the playback pause mode

- When the playback pause mode lasts for 3 minutes, your camcorder automatically enters the stop mode. To resume playback, press ►.
- The previous recording may appear.

Slow playback for tapes recorded in the Digital8 system

The slow playback can be performed smoothly on your camcorder; however, this function does not work for an output signal from the DV IN/OUT jack.

When you play back a tape in reverse

Horizontal noise may appear at the center or top and bottom of the screen. This is not a malfunction.

Viewing the recording on TV

Connect your camcorder to your TV with the A/V connecting cable supplied with your camcorder to watch the playback picture on the TV screen. You can operate the playback control buttons in the same way as when you monitor playback pictures on the LCD screen. When monitoring the playback picture on the TV screen, we recommend that you power your camcorder from a wall outlet using the AC power adaptor (p. 16). Refer to the operating instructions of your TV.

Open the jack cover. Connect your camcorder to the TV using the A/V connecting cable. Then, set the TV/VCR selector on the TV to VCR.

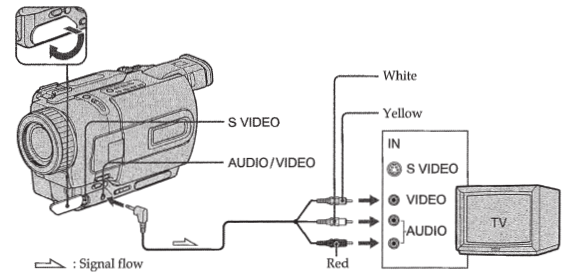

If your TV is already connected to a VCR

Connect your camcorder to the LINE IN input on the VCR by using the A/V connecting cable supplied with your camcorder. Set the input selector on the VCR to LINE.

If your TV or VCR is a monaural type

Connect the yellow plug of the A/V connecting cable to the video input jack and the white or the red plug to the audio input jack on the VCR or the TV. If you connect the white plug, the sound is L (left) signal. If you connect the red plug, the sound is R (right) signal.

If your TV or VCR has an S video jack

Connect using an S video cable (optional) to obtain high-quality pictures. With this connection, you do not need to connect the yellow (video) plug of the A/V connecting cable. Connect an S video cable (optional) to the S video jacks on both your camcorder and the TV or the VCR.

To display the screen indicators on TV

Set DISPLAY to V-OUT/LCD in the menu settings (p. 79). Then press DISPLAY on your camcorder. To turn off the screen indicators, press DISPLAY on your camcorder again.

30

Viewing the recording on TV

Using the AV cordless IR receiver

Once you connect the AV cordless IR receiver (optional) to your TV or VCR, you can easily view the picture on your TV. For details, refer to the operating instructions of the AV cordless IR receiver.

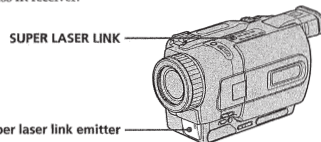

Before operation

Attach the power supply such as the AC power adaptor to your camcorder, and insert the recorded tape.

- (1) After connecting your TV and AV cordless IR receiver, set the POWER switch on the AV cordless IR receiver to ON.
- (2) Turn the TV on and set the TV/VCR selector on the TV to VCR.
- (3) Set the POWER switch on your camcorder to VCR.
- (4) Press SUPER LASER LINK. The lamp of SUPER LASER LINK lights up.
- (5) Press ► on your camcorder to start playback.
- (6) Point the super laser link emitter at the AV cordless IR receiver. Adjust the position of your camcorder and the AV cordless IR receiver to obtain clear playback pictures.

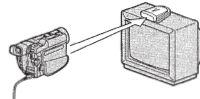

To cancel the super laser link function

Press SUPER LASER LINK. The lamp on the SUPER LASER LINK button goes out.

If you use a Sony TV

- You can turn on the TV automatically when you press SUPER LASER LINK on your camcorder. To do so, do as follow in advance:
 - Turn the TV's main switch on.
 - Set AUTO TV ON to ON in the menu settings.
 - Point the super laser link emitter of your camcorder at the TV's remote sensor.
- You can switch the video input of the TV automatically to the one which the AV cordless IR receiver is connected. To do so, set AUTO TV ON to ON and TV INPUT to the same video input (1, 2, 3) in the menu settings. With some models, however, the picture and sound may be disconnected momentarily when the video input is switched.
- The above feature may not work on some TV models.

If you turn the power off

Super laser link function turns off automatically.

When super laser link is activated (the SUPER LASER LINK button is lit)

Your camcorder consumes power. Press SUPER LASER LINK to turn off the super laser link function when it is not needed.

is a trademark of Sony Corporation.

32

Advanced Recording Operations

Recording a still image on a tape

Tape Photo recording

You can record a still image like a photograph. This mode is useful when you want to record an image such as a photograph or when you print a picture using a video printer (optional).

You can record about 510 images in the SP mode and about 765 images in the LP mode on a tape which can record for 60 minutes in the SP mode.

Besides the operation described here, your camcorder can record still images on "Memory Stick"s (p. 93) (DCR-TRV330/TRV530 only).

- (1) In the standby mode, keep pressing PHOTO lightly until a still image appears. The CAPTURE indicator appears on the screen. Recording does not start yet. To change the still image, release PHOTO, select a still image again, and then press and hold PHOTO lightly.
- (2) Press PHOTO deeper. The still image on the screen is recorded for about seven seconds. The sound during those seven seconds is also recorded. The still image is displayed until recording is completed.

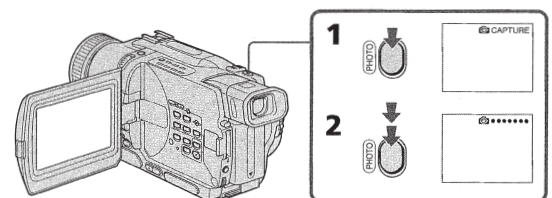

Notes

- During the tape photo recording, you cannot change the mode or setting.
- The PHOTO button does not work:
 - while the digital effect function is set or in use.
 - while the fader function is in use.
- When recording a still image, do not shake your camcorder. Mosaic-pattern noise may appear on the image.

To use tape photo recording function using the Remote Commander

Press PHOTO in the Remote Commander. Your camcorder records an image on the screen immediately.

When you use the tape photo recording function during normal CAMERA recording

You cannot check an image on the screen by pressing PHOTO lightly. Press PHOTO deeper. The still image is then recorded for about seven seconds, and your camcorder returns to the standby mode.

To record clear and less fluctuated still images (DCR-TRV330/TRV530 only)

We recommend that you record on "Memory Stick"s.

31

33

Recording a still image on a tape – Tape Photo recording

Self-timer recording

– DCR-TRV330/TRV530 only

You can record still images on tapes with the self-timer. You can also use the Remote Commander for this operation.

- (1) In the standby mode, press MENU to display the menu settings.
- (2) Turn the SEL/PUSH EXEC dial to select **6**, then press the dial.
- (3) Turn the SEL/PUSH EXEC dial to select SELF-TIMER, then press the dial.
- (4) Turn the SEL/PUSH EXEC dial to select ON, then press the dial.
- (5) Press MENU to make the menu settings disappear.
- (6) Press PHOTO deeper.

Self-timer starts counting down from 10 with a beep sound. In the last two seconds of the countdown, the beep sound gets faster, then recording starts automatically.

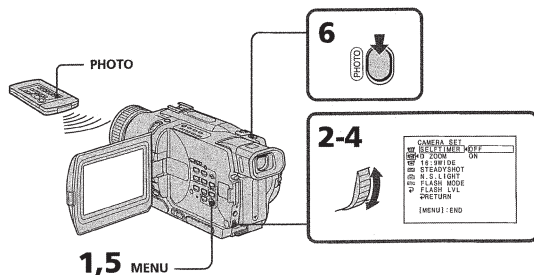

To cancel self-timer recording

Set SELF-TIMER to OFF in the menu settings in the standby mode. You cannot cancel the self-timer recording using the Remote Commander.

Note

The self-timer recording mode is automatically cancelled when:
 – Self-timer recording is finished.
 – The POWER switch is set to OFF (CHG) or VCR.

34

Recording a still image on a tape – Tape Photo recording

Printing the still image

You can print a still image by using the video printer (optional). Connect the video printer using the A/V connecting cable supplied with your camcorder. Connect the A/V connecting cable to the AUDIO/VIDEO jack and connect the yellow plug of the cable to the video input of the video printer. Refer to the operating instructions of the video printer as well.

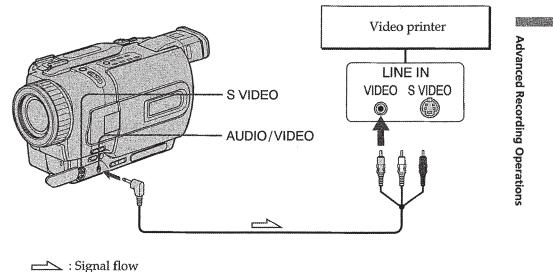

If the video printer is equipped with S video input

Use the S video connecting cable (optional). Connect it to the S VIDEO jack and the S video input of the video printer.

Advanced Recording Operations

35

Using the wide mode

You can record a 16:9 wide picture to watch on the 16:9 wide-screen TV (16:9WIDE). Black bands appear on the LCD screen or in the viewfinder during recording in 16:9 WIDE mode [a]. The picture during playing back on a normal TV [b] or a wide-screen TV [c] are compressed in the widthwise direction. If you set the screen mode of the wide-screen TV to the full mode, you can watch pictures of normal images [d].

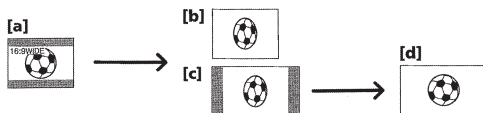

In the standby mode, set 16:9WIDE to ON in the menu settings (p. 79).

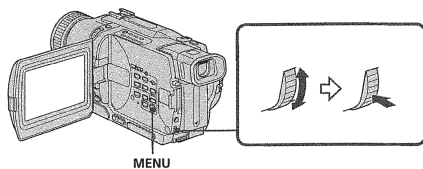

To cancel the wide mode

Set 16:9WIDE to OFF in the menu settings.

In the wide mode, you cannot select the following functions:
 – Old movie
 – Bounce

During recording

You cannot select or cancel the wide mode. When you cancel the wide mode, set your camcorder to the standby mode and then set 16:9WIDE to OFF in the menu setting.

Connection for a TV

Pictures recorded in the 16:9WIDE mode automatically appear on the TV screen at full size when:
 – you connect your camcorder to a TV that is compatible with the video ID (ID-1/ID-2) system.
 – you connect your camcorder to the S video jack on the TV.

ID-1 system

The ID-1 system sends aspect ratio information (16:9, 4:3, or letter box) with video signals. If you connect a TV compatible with the ID-1 system, the screen size is automatically selected.

ID-2 system

The ID-2 system sends a copyright protection signal with ID-1 signals inserted between video signals when you connect your camcorder to other equipment by an A/V connecting cable.

If the wide mode is set to ON

The SteadyShot function does not work. If you set 16:9WIDE to ON in the menu settings when the SteadyShot function is working, flashes and the SteadyShot function does not function.

36

Using the fader function

You can fade the picture in or out to give your recording a professional appearance.

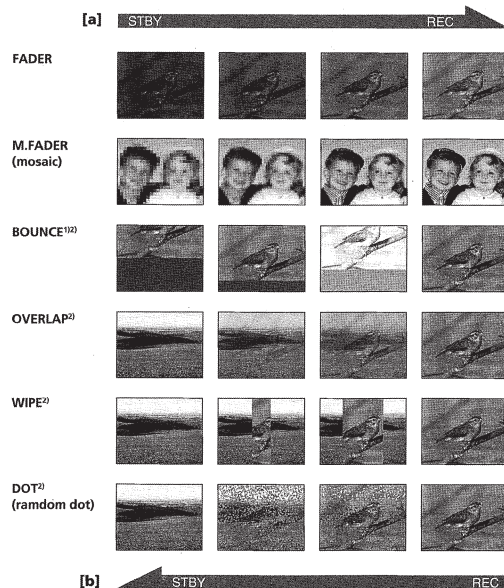

MONOTONE

When fading in, the picture gradually changes from black-and-white to color. When fading out the picture gradually changes from color to black-and-white.

¹⁾ You can use this function when D ZOOM is set to OFF in the menu setting.

²⁾ Faded in only

Advanced Recording Operations

37

Using the fader function

- (1) **When fading in [a]**
In the standby mode, press FADER until the desired fader indicator flashes.
When fading out [b]
In the recording mode, press FADER until the desired fader indicator flashes.
The indicator changes as follows:
FADER → MFADER → BOUNCE → MONOTONE → OVERLAP → WIPE → DOT
The last selected fader mode is indicated first of all.
- (2) Press START/STOP. The fader indicator stops flashing.
After the fade in/out is carried out, your camcorder automatically returns to the normal mode.

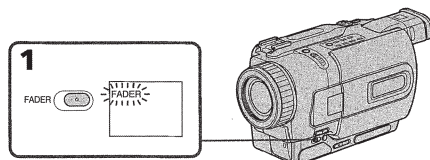

To cancel the fader function

Before pressing START/STOP, press FADER until the indicator disappears.

Notes

- The overlap, wipe and dot functions work only for tapes recorded in the Digital8 system.
- You cannot use the following functions while using the fader function. Also, you cannot use the fader function while using the following functions:
 - Digital effect
 - Low lux mode of PROGRAM AE (Overlap, wipe, or dot function only)
 - Super NightShot
 - Tape photo recording

Before operating the overlap, wipe, or dot function

Your camcorder stores the image on the tape. As the image is being stored, the indicator flashes quickly, and the image you are shooting disappears from the screen. Depending on the tape condition, the image may not be recorded clearly.

Note on the bounce function

You can use this function when D ZOOM is set to OFF in the menu settings.

38

Using the fader function

While using the bounce function, you cannot use the following functions:

- Focus
- Zoom
- Picture effect

Note on the bounce function

The BOUNCE indicator does not appear in the following mode or functions:

- D ZOOM is activated in the menu settings
- Wide mode
- Picture effect
- PROGRAM AE

39

Using special effects – Picture effect

You can digitally process images to obtain special effects like those in films or on the TV.

- NEG. ART [a]** : The color and brightness of the image is reversed.
SEPIA : The image is sepia.
B&W : The image is monochrome (black-and-white).
SOLARIZE [b] : The light intensity is clearer, and the picture looks like an illustration.
SUM [c] : The image expands vertically.
STRETCH [d] : The image expands horizontally.
PASTEL [e] : The contrast of the image is emphasized, and the image looks like an animated cartoon.
MOSAIC [f] : The image is mosaic.



- (1) Press MENU to display the menu settings in CAMERA mode.
- (2) Turn SEL/PUSH EXEC dial to select **P EFFECT**, then press the dial.
- (3) Turn SEL/PUSH EXEC dial to select **P EFFECT**, then press the dial.
- (4) Turn the SEL/PUSH EXEC dial to select the desired picture effect mode, then press the dial.

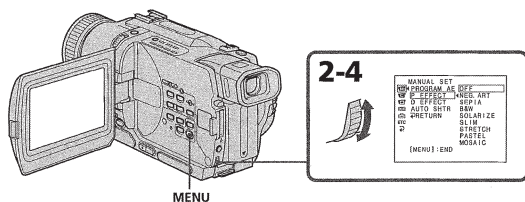

To turn the picture effect function off

Set P EFFECT to OFF in the menu settings.

While using the picture effect function

You cannot select OLD MOVIE with the digital effect function.

When you turn the power off

The picture effect is automatically canceled.

40

Using special effects – Digital effect

You can add special effects to recorded image using the various digital functions. The sound is recorded normally.

STILL

You can record a still image so that it is superimposed on a moving image.

FLASH (FLASH MOTION)

You can record still images successively at constant intervals.

LUMI. (LUMINANCEKEY)

You can swap a brighter area in a still image with a moving image.

TRAIL

You can record the image so that an incidental image like a trail is left.

SLOW SHTR (SLOW SHUTTER)

You can slow down the shutter speed. The slow shutter mode is good for recording dark images more brightly.

OLD MOVIE

You can add an old movie type atmosphere to images. Your camcorder automatically sets the wide mode to ON, picture effect to SEPIA, and the appropriate shutter speed.

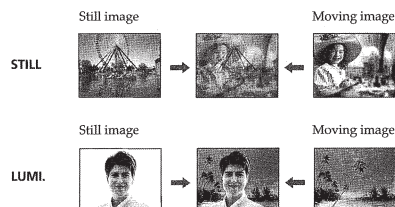

41

Using special effects – Digital effect

- (1) Press MENU to display the menu settings in CAMERA mode.
- (2) Turn SEL/PUSH EXEC dial to select **D EFFECT**, then press the dial.
- (3) Turn SEL/PUSH EXEC dial to select D EFFECT, then press the dial.
- (4) Turn the SEL/PUSH EXEC dial to select the desired digital effect mode.
- (5) Press the SEL/PUSH EXEC dial. The bars appear on the screen. In the STILL and LUMI. modes, the still image is stored in memory.
- (6) Turn the SEL/PUSH EXEC dial to adjust the effect as follows:

STILL – The rate of the still image you want to superimpose on the moving image
 FLASH – The interval of flash motion
 LUMI. – The color scheme of the area in the still image which is to be swapped with a moving image
 TRAIL – The vanishing time of the incidental image
 SLOW SHTR – Shutter speed. The larger the shutter speed number, the slower the shutter speed.
 OLD MOVIE – No adjustment necessary

The more bars there are on the screen, the stronger the digital effect. The bars appear in the following modes: STILL, FLASH, LUMI. and TRAIL.

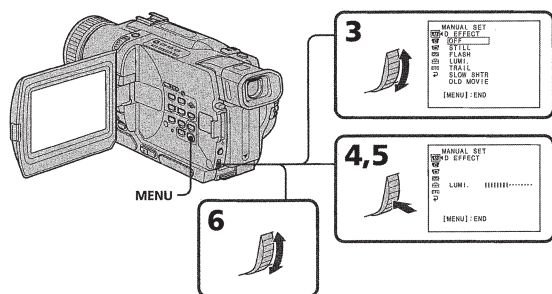

To cancel the digital effect

Set D EFFECT to OFF in the menu settings.

42

Using special effects – Digital Effect

Notes

- The following functions do not work during digital effect:
 - Fader
 - Low lux mode of PROGRAM AE
 - Tape photo recording
 - Super NightShot
- The following function does not work in the slow shutter mode:
 - PROGRAM AE
- The following functions do not work in the old movie mode:
 - Wide mode
 - Picture effect
 - PROGRAM AE

When you turn the power off

The digital effect is automatically canceled.

When recording in the slow shutter mode

Auto focus may not be effective. Focus manually using a tripod.

Shutter speed

Shutter speed number	Shutter speed
SLOW SHTR 1	1/30
SLOW SHTR 2	1/15
SLOW SHTR 3	1/8
SLOW SHTR 4	1/4

Advanced Recording Operations

43

Using the PROGRAM AE function

You can select PROGRAM AE (Auto Exposure) mode to suit your specific shooting requirements.

Spotlight

This mode prevents people's faces, for example, from appearing excessively white when shooting subjects lit by strong light in the theater.

Soft portrait

This mode brings out the subject while creating a soft background for subjects such as people or flowers.

Sports lesson

This mode minimizes shake on fast-moving subjects such as in tennis or golf.

Beach & ski

This mode prevents people's faces from appearing dark in strong light or reflected light, such as at a beach in midsummer or on a ski slope.

Sunset & moon

This mode allows you to maintain atmosphere when you are recording sunsets, general night views, fireworks displays and neon signs.

Landscape

This mode is for when you are recording distant subjects such as mountains and prevents your camcorder from focusing on glass or metal mesh in windows when you are recording a subject behind glass or a screen.

Low lux

This mode makes subjects brighter in insufficient light.

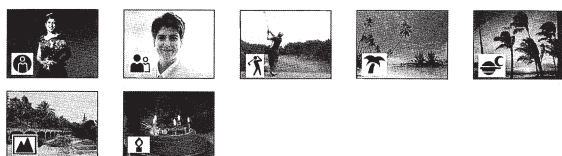

Using the PROGRAM AE function

- (1) Press MENU to display menu settings in CAMERA or MEMORY (DCR-TRV330/TRV530 only) mode.
- (2) Turn SEL/PUSH EXEC dial to select **PROG AE**, then press the dial.
- (3) Turn SEL/PUSH EXEC dial to select PROGRAM AE, then press the dial.
- (4) Turn the SEL/PUSH EXEC dial to select the desired mode.

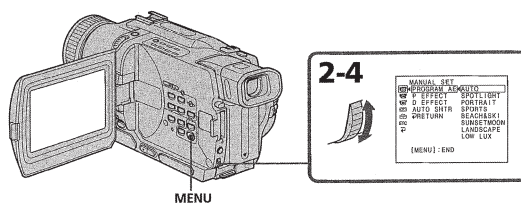

To turn the PROGRAM AE function off

Set PROGRAM AE to OFF in the menu settings.

Notes

- In the spotlight, sports lesson and beach & ski modes, you cannot take close-ups. This is because your camcorder is set to focus only on subjects in the middle to far distance.
- In the sunset & moon and landscape modes, your camcorder is set to focus only on distant subjects.
- The following functions do not work in the PROGRAM AE mode:
 - Slow shutter
 - Old movie
 - Bounce
- The following functions do not work in the low lux mode:
 - Digital effect
 - Overlap
 - Wipe
 - Dot
- While setting the NIGHTSHOT to ON, the PROGRAM AE function does not work. (The indicator flashes.)
- While shooting in MEMORY mode, the low lux mode does not work. (The indicator flashes.) (DCR-TRV330/TRV530 only)

If you are recording under a discharge tube such as a fluorescent lamp, sodium lamp or mercury lamp

Flickering or changes in color may occur in the following modes. If this happens, turn the PROGRAM AE function off.

- Soft portrait mode
- Sports lesson mode

Advanced Recording Operations

44

45

Adjusting the exposure manually

You can manually adjust and set the exposure.
Adjust the exposure manually in the following cases:

- The subject is backlit
- Bright subject and dark background
- To record dark pictures (e.g. night scenes) faithfully

- (1) Press EXPOSURE in CAMERA or MEMORY (DCR-TRV330/TRV530 only) mode. The exposure indicator appears on the screen.
- (2) Turn the SEL/PUSH EXEC dial to adjust the brightness.

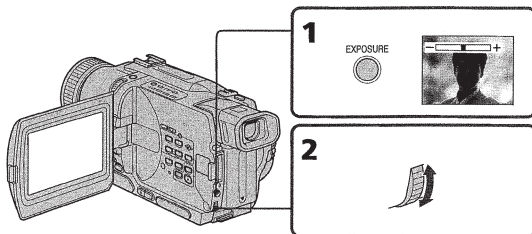

To return to the automatic exposure mode
Press EXPOSURE.

Note

When you adjust the exposure manually, the backlight function does not work in CAMERA or MEMORY (DCR-TRV330/TRV530 only) mode.

Your camcorder automatically returns to the automatic mode:

- if you change the PROGRAM AE mode
- if you slide NIGHTSHOT to ON

Focusing manually

You can gain better results by manually adjusting the focus in the following cases:

- The autofocus mode is not effective when shooting:
 - subjects through glass coated with water droplets.
 - horizontal stripes.
 - subjects with little contrast with backgrounds such as walls and sky.
- When you want to change the focus from a subject in the foreground to a subject in the background.
- Shooting a stationary subject when using a tripod.



- (1) Set FOCUS to MANUAL in CAMERA or MEMORY (DCR-TRV330/TRV530 only) mode. The indicator appears on the screen.
- (2) Turn the focus ring to sharpen focus.

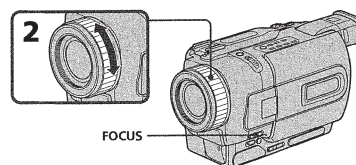

To return to the autofocus mode
Set FOCUS to AUTO.

To focus precisely

Adjust the zoom by first focusing at the "T" (telephoto) position and then shooting at the "W" (wide-angle) position. This makes focusing easier.

When you shoot close to the subject

Focus at the end of the "W" (wide-angle) position.

changes to the following indicators:

- when recording a distant subject.
- when the subject is too close to focus on.

46

47

Superimposing a title

You can select one of eight preset titles and two custom titles (p. 50). You can also select the language, color, size and position of titles.



- (1) Press TITLE to display the title menu in the standby mode. The title menu display appears on the screen.
- (2) Turn the SEL/PUSH EXEC dial to select , then press the dial.
- (3) Turn the SEL/PUSH EXEC dial to select the desired title, then press the dial. The titles are displayed in the language you selected.
- (4) Change the color, size, or position, if necessary.
 - ① Turn the SEL/PUSH EXEC dial to select the color, size, or position, then press the dial. The item appears on the screen.
 - ② Turn the SEL/PUSH EXEC dial to select the desired item, then press the dial.
 - ③ Repeat steps ① and ② until the title is laid out as desired.
- (5) Press the SEL/PUSH EXEC dial again to complete the setting.
- (6) Press START/STOP to start recording.
- (7) When you want to stop recording the title, press TITLE.

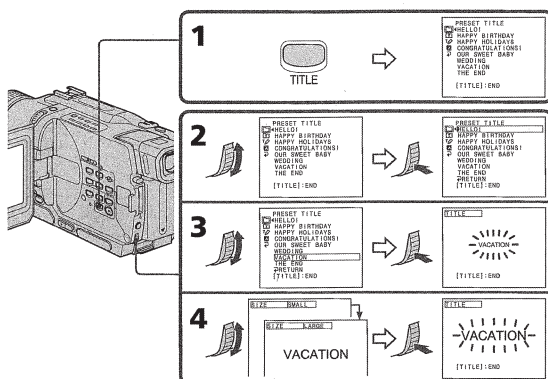

Superimposing a title

To superimpose the title while you are recording

Press TITLE while you are recording, and carry out steps 2 to 5. When you press the SEL/PUSH EXEC dial at step 5, the title is recorded.

To select the language of a preset title

If you want to change the language, select before step 2. Then select the desired language and return to step 2.

If you display the menu while superimposing a title

The title is not recorded while the menu is displayed.

To use the custom title

If you want to use the custom title, select in step 2.

Title setting

- The title color changes as follows :
WHITE ↔ YELLOW ↔ VIOLET ↔ RED ↔ CYAN ↔ GREEN ↔ BLUE
- The title size changes as follows :
SMALL ↔ LARGE
You cannot input more than 12 characters in LARGE size.
- The title position changes as follows :
1 ↔ 2 ↔ 3 ↔ 4 ↔ 5 ↔ 6 ↔ 7 ↔ 8 ↔ 9
The larger the position number, the lower the title is positioned.
When you select the title size LARGE, you cannot choose position 9.

When you are selecting and setting the title

You cannot record the title displayed on the screen.

When you superimpose a title while you are recording

The beep does not sound.

While you are playing back

You can superimpose a title. However, the title is not recorded on tape.
You can record a title when you dub a tape connecting your camcorder to the VCR with the A/V connecting cable. If you use the i.LINK cable instead of the A/V connecting cable, you cannot record the title.

48

49

Making your own titles

You can make up to two titles and store them in your camcorder. Each title can have up to 20 characters.

- (1) Press TITLE in the standby or VCR mode.
- (2) Turn the SEL/PUSH EXEC dial to select , then press the dial.
- (3) Turn the SEL/PUSH EXEC dial to select CUSTOM1 SET or CUSTOM2 SET, then press the dial.
- (4) Turn the SEL/PUSH EXEC dial to select the column of the desired character, then press the dial.
- (5) Turn the SEL/PUSH EXEC dial to select the desired character, then press the dial.
- (6) Repeat steps 4 and 5 until you have selected all characters and completed the title.
- (7) To finish making your own titles, turn the SEL/PUSH EXEC dial to select [SET], then press the dial. The title is stored in memory.
- (8) Press TITLE to make the title menu disappear.

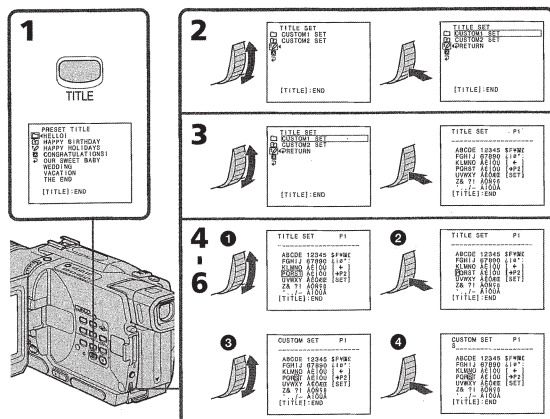

50

Making your own titles

To change a title you have stored

In step 3, select CUSTOM1 SET or CUSTOM2 SET, depending on which title you want to change, then press the SEL/PUSH EXEC dial. Turn the SEL/PUSH EXEC dial to select , then press the dial to delete the title. The last character is erased. Enter the new title as desired.

If you take 3 minutes or longer to enter characters in the standby mode while a cassette is in your camcorder

The power automatically goes off. The characters you have entered remain stored in memory. Set the POWER switch to OFF (CHG) once, and turn it to CAMERA again, then proceed from step 1. We recommend setting the POWER switch to VCR or removing the cassette so that your camcorder does not automatically turn off while you are entering title characters.

If you select [→P2]

The menu for selecting alphabet and Russian characters appear. Select [→P1] to return to the previous screen.

To erase a character

Select . The last character is erased.

To enter a space

Select [Z& ?], then select the blank part.

Advanced Recording Operations

51

Inserting a scene

You can insert a scene in the middle of a recorded tape by setting the start and end points. The previously recorded frames between these start and end points will be erased. Use the Remote Commander for this operation.

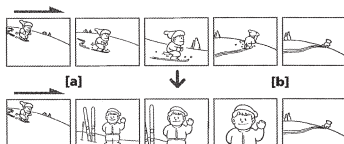

- (1) While your camcorder is in the standby mode, keep pressing EDITSEARCH, and release the button at the insert end point [b].
- (2) Press ZERO SET MEMORY. The ZERO SET MEMORY indicator flashes and the counter resets to zero.
- (3) Keep pressing the  side of EDITSEARCH and release the button at the insert start point [a].
- (4) Press START/STOP to start recording. The scene is inserted. Recording stops automatically near the counter zero point. Your camcorder returns to the standby mode.

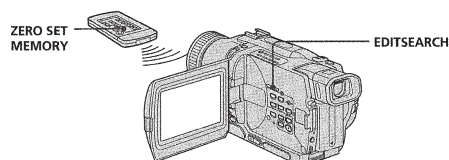

Notes

- The zero set memory function works only for tapes recorded in the Digital8  system.
- The picture and the sound may be distorted at the end of the inserted section when it is played back.

If a tape has a blank portion in the recorded portions
The zero set memory function may not work correctly.

52

— Advanced Playback Operations —

Playing back a tape with picture effects

During playback, you can process a scene using the picture effect functions: NEG.ART, SEPIA, B&W and SOLARIZE.

- (1) Press MENU to display the menu settings in the playback or playback pause mode.
- (2) Turn SEL/PUSH EXEC dial to select , then press the dial.
- (3) Turn SEL/PUSH EXEC dial to select P EFFECT, then press the dial.
- (4) Turn the SEL/PUSH EXEC dial to select the desired picture effect mode, then press the dial.

For details of each picture effect function, see page 40.

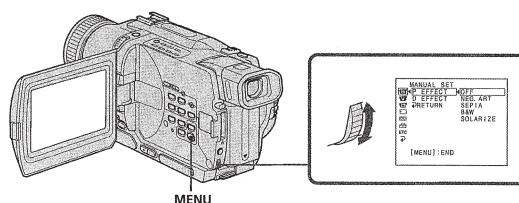

To cancel the picture effect function

Set P EFFECT to OFF in the menu settings.

Notes

- The picture effect function works only for tapes recorded in the Digital8  system.
- You cannot process externally input scenes using the picture effect function.
- You cannot record pictures that you have processed using the picture effect function with this camcorder. To record pictures that you have processed using the picture effect function, record the pictures on the VCR using your camcorder as a player.

Pictures processed by the picture effect function

Pictures processed by the picture effect function are not output through the DV IN/OUT jack.

When you set the POWER switch to OFF (CHG) or stop playing back
The picture effect function is automatically canceled.

Advanced Playback Operations

53

Playing back a tape with digital effects

During playback, you can process a scene using the digital effect functions: STILL, FLASH, LUMI. and TRAIL.

- (1) Press MENU to display the menu settings in the playback mode.
- (2) Turn SEL/PUSH EXEC dial to select **D EFFECT**, then press the dial.
- (3) Turn SEL/PUSH EXEC dial to select **D EFFECT**, then press the dial.
- (4) Turn SEL/PUSH EXEC dial to select the desired digital effect mode, then press the dial. The bars appear on the screen. In the STILL or LUMI. mode, the image where you press the SEL/PUSH EXEC dial is stored in memory as a still image.
- (5) Turn the SEL/PUSH EXEC dial to adjust the effect.

For details of each digital effect function, see page 41.

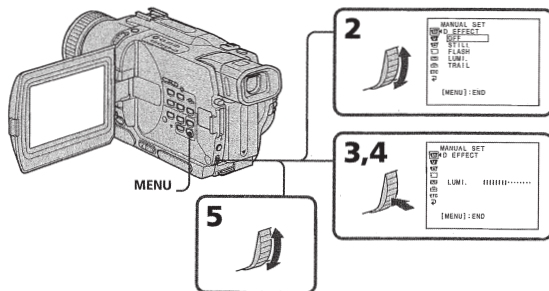

To cancel the digital effect function

Set D EFFECT to OFF in the menu settings.

Notes

- The digital effect function works only for tapes recorded in the Digital8 system.
- You cannot process externally input scenes using the digital effect function.
- You cannot record images that you have processed using the digital effect function with this camcorder. To record images that you have processed using the digital effect function, record the images on the VCR using your camcorder as a player.

Pictures processed by the digital effect function

Pictures processed by the digital effect function are not output through the DV IN/OUT jack.

When you set the POWER switch to OFF (CHG) or stop playing back
The digital effect function is automatically canceled.

54

Enlarging recorded images – Tape PB ZOOM

You can enlarge moving and still images recorded on tapes. You can also dub the enlarged images to tapes or copy to "Memory Stick"s (DCR-TRV330/TRV530 only). Besides the operation described here, your camcorder can enlarge still images recorded on "Memory Stick"s (DCR-TRV330/TRV530 only).

- (1) Press PB ZOOM on your camcorder in the playback or playback pause mode. The image is enlarged, and \uparrow \downarrow indicators which showing the direction to move the image appear on the screen.
- (2) Turn SEL/PUSH EXEC dial to move the enlarged image, then press the dial.
 - \uparrow : The image moves downwards.
 - \downarrow : The image moves upwards.
 - \leftarrow : becomes available.
- (3) Turn SEL/PUSH EXEC dial to move the enlarged image, then press the dial.
 - \leftarrow : The image moves rightward (Turn the dial downwards.)
 - \rightarrow : The image moves leftward (Turn the dial upwards.)

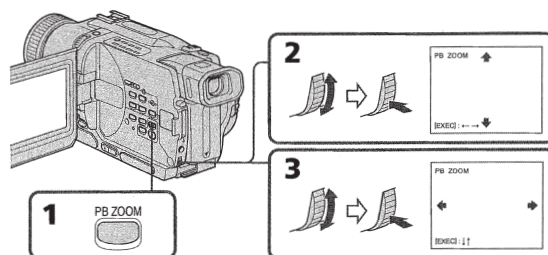

To cancel PB ZOOM function

Press PB ZOOM.

Notes

- PB ZOOM works only for tapes recorded in the Digital8 system.
- You cannot process externally input scenes using PB ZOOM function.
- You cannot record pictures that you have processed using PB ZOOM function with this camcorder. To record pictures that you have processed using PB ZOOM function, record the pictures on the VCR using your camcorder as a player.

Pictures processed by PB ZOOM function

Pictures processed by PB ZOOM function are not output through the DV IN/OUT jack.

PB ZOOM function is automatically canceled when:

- the POWER switch is set to OFF (CHG)
- you stop playing back
- you press MENU
- you press TITLE

Advanced Playback Operations

55

Quickly locating a scene using the zero set memory function

Your camcorder goes forward or backward to automatically stop at a desired scene having a counter value of "0:00:00". Use the Remote Commander for this operation. Use this function, for example, to view a desired scene later on during playback.

- (1) In the playback mode, press DISPLAY.
- (2) Press ZERO SET MEMORY at the point you want to locate later. The counter shows "0:00:00" and the ZERO SET MEMORY indicator flashes on the screen.
- (3) Press \blacksquare when you want to stop playback.
- (4) Press \lll to rewind the tape to the counter's zero point. The tape stops automatically when the counter reaches approximately zero. The ZERO SET MEMORY indicator disappears and the time code appears.
- (5) Press \ggg . Playback starts from the counter's zero point.

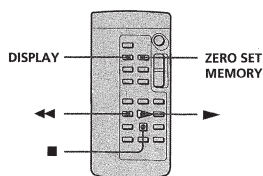

Notes

- The zero set memory function works only for tapes recorded in the Digital8 system.
- When you press ZERO SET MEMORY before rewinding the tape, the zero set memory function is canceled.
- There may be a discrepancy of several seconds from the time code.

If a tape has a blank portion in the recorded portions
The zero set memory function may not work correctly.

56

Searching a recording by date – Date search

You can automatically search for the point where the recording date changes and start playback from that point (Date search). Use the Remote Commander for this operation. Use this function to check where recording dates change or to edit the tape at each recording date.

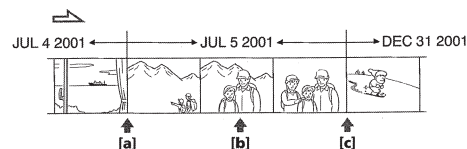

- (1) Set the POWER switch to VCR.
- (2) Press SEARCH MODE on the Remote Commander repeatedly, until the date search indicator appears on the screen. The indicator changes as follows:
DATE SEARCH \rightarrow PHOTO SEARCH \rightarrow PHOTO SCAN \rightarrow (no indicator)
- (3) When the current position is [b], press \lll to search towards [a] or press \ggg to search towards [c]. Your camcorder automatically starts playback at the point where the date changes. Each time you press \lll or \ggg , the camcorder searches for the previous or next date.

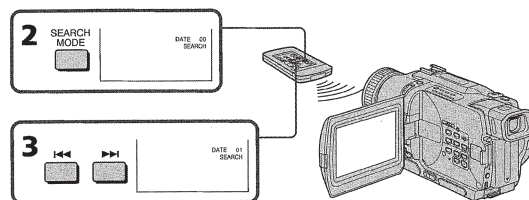

To stop searching

Press \blacksquare .

Notes

- The date search works only for tapes recorded in the Digital8 system.
- If one day's recording is less than two minutes, your camcorder may not accurately find the point where the recording date changes.

If a tape has a blank portion in the recorded portions
The date search function may not work correctly.

Advanced Playback Operations

57

Searching for a photo – Photo search/Photo scan

You can search for the recorded still image recorded on tape (**photo search**). You can also search for still images one after another and display each image for five seconds automatically (**photo scan**). Use the Remote Commander for these operations.

Searching for a photo

- (1) Set the POWER switch to VCR.
- (2) Press SEARCH MODE on the Remote Commander repeatedly, until the photo search indicator appears on the screen.
The indicator changes as follows:
DATE SEARCH → PHOTO SEARCH → PHOTO SCAN → (no indicator)
- (3) Press **◀▶** or **▶▶** to select the photo for playback. Each time you press **◀▶** or **▶▶**, the camcorder searches for the previous or next photo. Your camcorder automatically starts playback from the photo.

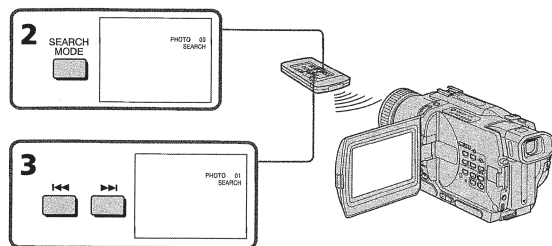

To stop searching
Press **■**.

Searching for a photo – Photo search/Photo scan

Scanning photo

- (1) Set the POWER switch to VCR.
- (2) Press SEARCH MODE on the Remote Commander repeatedly, until the photo scan indicator appears on the screen.
The indicator changes as follows:
DATE SEARCH → PHOTO SEARCH → PHOTO SCAN → (no indicator)
- (3) Press **◀▶** or **▶▶**.
Each photo is played back for about 5 seconds automatically.

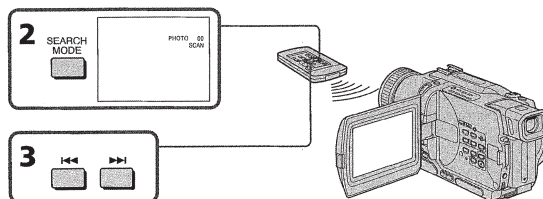

To stop scanning

Press **■**.

Note

The photo search and photo scan work only for tapes recorded in the Digital8 **1** system.

If a tape has a blank portion in the recorded portions

The photo search and photo scan functions may not work correctly.

Advanced Playback Operations

58

59

— Editing —

Dubbing a tape

Using the A/V connecting cable

You can dub or edit on the VCR connected to your camcorder using your camcorder as a player.

Connect your camcorder to the VCR using the A/V connecting cable supplied with your camcorder.

Before operation

- Set DISPLAY to LCD in the menu settings. (The default setting is LCD.)
- Press the following buttons to make the indicators disappear so that they will not be superimposed on the edited tape:
 - DISPLAY on your camcorder
 - DATA CODE on the Remote Commander
 - SEARCH MODE on the Remote Commander

- (1) Insert a blank tape (or a tape you want to record over) into the VCR, and insert the recorded tape into your camcorder.
- (2) Set the input selector on the VCR to LINE. Refer to the operating instructions of your VCR for more information.
- (3) Set the POWER switch to VCR.
- (4) Play back the recorded tape on your camcorder.
- (5) Start recording on the VCR.
Refer to the operating instructions of your VCR for more information.

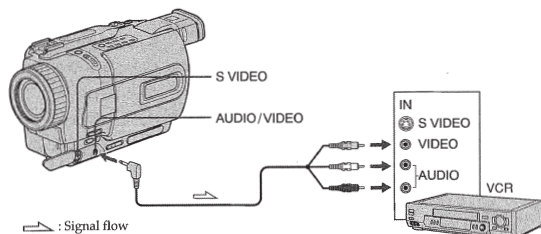

When you have finished dubbing a tape

Press **■** on both your camcorder and the VCR.

You can edit on VCRs that support the following systems:

8 8 mm, **Hi8** Hi8, **Hi8S** VHS, **Hi8S** S-VHS, **Hi8S** VHSC, **Hi8S** S-VHSC, **ED** Betamax, **ED** Betamax, **ED** mini DV, **1** DV or **1** Digital8

Dubbing a tape

If your VCR is a monaural type

Connect the yellow plug of the A/V connecting cable to the video input jack and the white or the red plug to the audio input jack on the VCR or the TV. When the white plug is connected, the left channel audio is output, and the red plug is connected, the right channel audio is output.

If your VCR has an S video jack

Connect using an S video cable (optional) to obtain high-quality pictures.

With this connection, you do not need to connect the yellow (video) plug of the A/V connecting cable.

Connect an S video cable (optional) to the S video jacks of both your camcorder and the VCR.

Using the i.LINK cable (DV connecting cable)

Simply connect the i.LINK cable (DV connecting cable) (optional) to DV IN/OUT and to DV IN/OUT of the DV products. With digital-to-digital connection, video and audio signals are transmitted in digital form for high-quality editing. You cannot dub the screen indicators.

- (1) Insert a blank tape (or a tape you want to record over) into the VCR, and insert the recorded tape into your camcorder.
- (2) Set the input selector on the VCR to DV IN if it is available. Refer to the operating instructions of your VCR for more information.
- (3) Set the POWER switch to VCR.
- (4) Play back the recorded tape on your camcorder.
- (5) Start recording on the VCR.
Refer to the operating instructions of your VCR for more information.

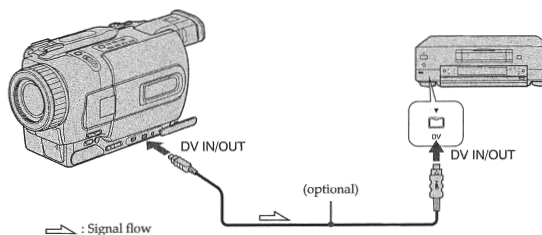

When you have finished dubbing a tape

Press **■** on both your camcorder and the VCR.

Editing

60

61

Dubbing a tape

Note on tapes that are not recorded in the Digital8 i system
The picture may fluctuate. This is not a malfunction.

During playback of tapes recorded in the Hi8/standard 8 system
Digital signals are output as the image signals from the DV IN/OUT jack.

You can connect one VCR only using the i.LINK cable (DV connecting cable).
See page 136 for more information about i.LINK.

The following functions do not work during digital editing:

- Picture effect
- Digital effect
- PB ZOOM

If you record playback pause picture via the DV IN/OUT jack

The recorded picture becomes rough. Also, when you play back the recorded pictures on other video equipment, the picture may jitter.

Dubbing only desired scenes – Digital program editing

You can duplicate selected scenes (programs) for editing onto a tape without operating the VCR.

Scenes can be selected by frame. You can set up to 20 programs.

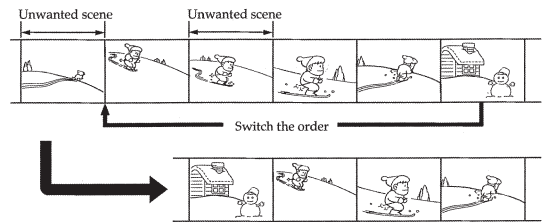

Editing

Before operating the Digital program editing function

Step 1 Connecting the VCR (p. 63).

Step 2 Setting the VCR for operation (p. 64, 68).

Step 3 Adjusting the synchronicity of the VCR (p. 69).

When you dub using the same VCR again, you can skip steps 2 and 3.

Using the Digital program editing function

Operation 1 Making the program (p. 71).

Operation 2 Performing Digital program editing (dubbing a tape) (p. 73).

Notes

- The Digital program editing works only for tapes recorded in the Digital8 i system.
- You cannot dub titles or display indicators.
- When you connect with an i.LINK cable (DV connecting cable), you may not be able to operate the dubbing function correctly, depending on the VCR.
- Set CONTROL to IR in the menu settings of your camcorder.
- When editing digital video, the operation signals cannot be sent with LANC.

Step 1: Connecting the VCR

You can connect both an A/V connecting cable and an i.LINK cable (DV connecting cable).

When you use the A/V connecting cable, connect the devices as illustrated in page 60.

When you use an i.LINK cable (DV connecting cable), connect the devices as illustrated in page 61.

If you connect using an i.LINK cable (DV connecting cable)

With a digital-to-digital connection, video and audio signals are transmitted in digital format for high-quality editing.

62

Dubbing only desired scenes – Digital program editing

Step 2: Setting the VCR to operate with the A/V connecting cable

To edit using the VCR, send the control signal by infrared ray to the remote sensor on the VCR.

When you connect using an A/V connecting cable, follow the procedure below, (1) to (4), to send the control signal correctly.

(1) Set the IR SETUP code

- ① Set the POWER switch to VCR on your camcorder.
- ② Turn the power of the connected VCR on, then set the input selector to LINE.
- ③ When you connect a video camera recorder, set its POWER switch to VCR/VTR.
- ④ Press MENU to display the menu.
- ⑤ Turn the SEL/PUSH EXEC dial to select **EDIT**, then press the dial.
- ⑥ Turn the SEL/PUSH EXEC dial to select **EDIT SET**, then press the dial.
- ⑦ Turn the SEL/PUSH EXEC dial to select **CONTROL**, then press the dial.
- ⑧ Turn the SEL/PUSH EXEC dial to select **IR**, then press the dial.
- ⑨ Turn the SEL/PUSH EXEC dial to select **IR SETUP**, then press the dial.
- ⑩ Turn the SEL/PUSH EXEC dial to select the IR SETUP code number of your VCR, then press the dial.

Check the code in "About the IR SETUP code." (P. 65)

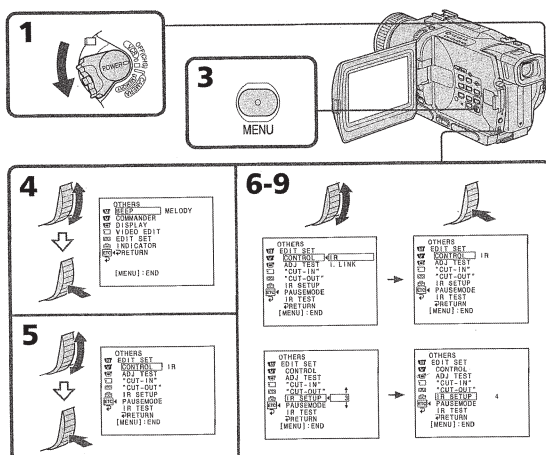

64

Dubbing only desired scenes – Digital program editing

About the IR SETUP code

The IR SETUP code is stored in the memory of your camcorder. Be sure to set the correct code depending on your VCR. Default setting is code number 3.

Brand	IR SETUP code	Brand	IR SETUP code
Sony	1, 2, 3, 4, 5, 6	Multitech	23, 80, 32
Admiral (M. Wards)	89	NEC	21, 33, 35
Aiwa	80	Olympic	77, 78
Audio Dynamic	21, 35	Panasonic	16, 17, 78, 77, 96
Bell & Howell (M. Wards)	36	Pentax	42, 8
Brocsonic	70, 82	Philco	78, 77
Canon	77, 78, 97	Philips	83, 78, 77
Citizen	47	Pioneer	78
Craig	73, 47	Quasar	78, 77, 16, 17
Curtis Mathis	8, 80, 77	RCA/PROSCAN	8, 42, 16, 77, 83, 7, 40, 41, 78*
Daewoo	26, 40, 77	Realistic	77, 36
DBX	21, 33, 35	Sansui	21
Dimensia	8	Singer	73
Emerson	26, 82, 59, 48, 70, 81	Samsung	94, 41, 32, 32*, 94*, 24*
Fisher	36, 45, 37, 44	Sanyo	36, 37
Funai	80	Scott	40, 41, 32, 37, 28, 22, 23, 24
General Electric	87, 8, 77, 32*, 94*	Sharp	89, 88
Goldstar	47	Shintom	73
Hitachi	78, 8, 42	Signature 2000 (M. Wards)	80, 89
Instant Replay	77, 78	Sylvania	83, 78, 77, 80
JC Penny	77, 42, 8, 36, 21, 33, 35	Symphonic	88
JVC	21, 12, 13, 14, 33, 35	Tashiro	47
Kenwood	21, 33, 47, 35	Tatung	21, 33, 35
LXI (Sears)	80, 47, 42, 44, 45, 36, 37	Teac	21, 33, 80, 35
Magnavox	83, 78, 77	Technics	77, 78
Marantz	21, 33, 35	Toshiba	40, 7
Marta	47	Wards	89, 88, 37, 95, 47
Memorex	77, 37	Yamaha	36, 21, 33, 35
Minolta	42, 8	Zenith	95
Mitsubishi/MGA	28, 22, 23, 24		

* TV/VCR component

Note on IR SETUP code

Digital program editing is not possible if the VCR does not support IR SETUP codes.

65

Dubbing only desired scenes – Digital program editing

- (2) Setting the modes to cancel recording pause on the VCR**
- Turn the SEL/PUSH EXEC dial to select PAUSEMODE, then press the dial.
 - Turn the SEL/PUSH EXEC dial to select the mode to cancel recording pause on the VCR, then press the dial.

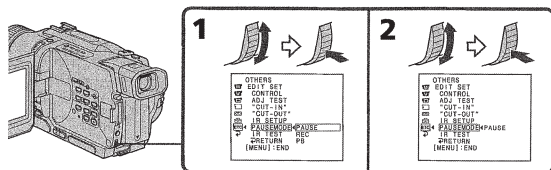

Buttons for canceling recording pause on the VCR

The buttons vary depending on your VCR. To cancel recording pause:

- Select PAUSE if the button to cancel recording pause is **II**.
- Select REC if the button to cancel recording pause is **●**.
- Select PB if the button to cancel recording pause is **▶**.

(3) Setting your camcorder and the VCR to face each other

Locate the infrared rays emitter of your camcorder and face it towards the remote sensor of the VCR.

Set the devices about 30 cm (11 7/8 in.) apart, and remove any obstacles between the devices.

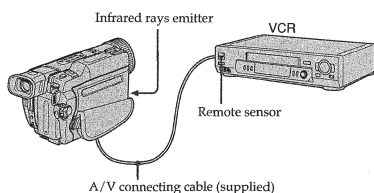

Dubbing only desired scenes – Digital program editing

(4) Confirming VCR operation

- Insert a recordable tape into the VCR, then set to recording pause.
- Turn the SEL/PUSH EXEC dial to select IR TEST, then press the dial.
- Turn the SEL/PUSH EXEC dial to select EXECUTE, then press the dial.

If the VCR starts recording, the setting is correct.

When finished, the indicator on the screen changes to COMPLETE.

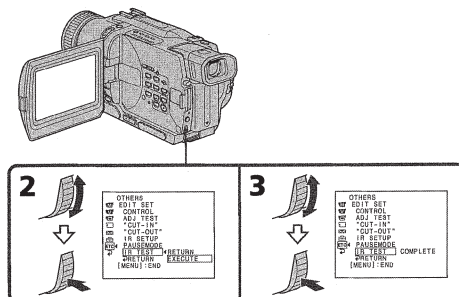

When the VCR does not operate correctly

- After checking the code in "About the IR SETUP code", set the IR SETUP or the PAUSEMODE again.
- Place your camcorder at least 30 cm (11 7/8 in.) away from the VCR.
- Refer to the operating instructions of your VCR.

66

67

Dubbing only desired scenes – Digital program editing

Step 2: Setting the VCR to operate with the i.LINK cable (DV connecting cable)

When you connect using an i.LINK cable (DV connecting cable) (optional), follow the procedure below.

- Set the POWER switch to VCR on your camcorder.
 - Turn the power of the connected VCR on, then set the input selector to DV input.
- When you connect a digital video camera recorder, set its POWER switch to VCR/VTR.
- Press MENU to display the menu.
 - Turn the SEL/PUSH EXEC dial to select EDIT SET, then press the dial.
 - Turn the SEL/PUSH EXEC dial to select EDIT SET, then press the dial.
 - Turn the SEL/PUSH EXEC dial to select CONTROL, then press the dial.
 - Turn the SEL/PUSH EXEC dial to select i.LINK, then press the dial.

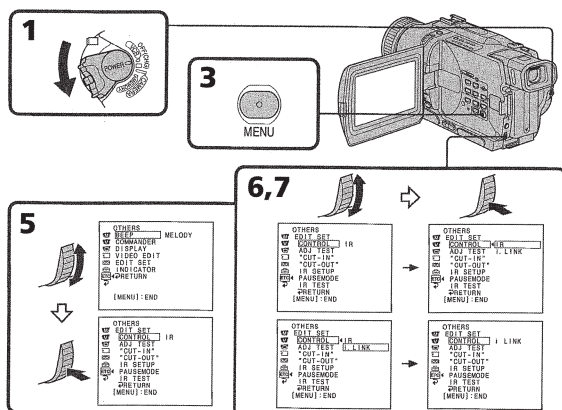

Dubbing only desired scenes – Digital program editing

Step 3: Adjusting the synchronicity of the VCR

You can adjust the synchronicity of your camcorder and the VCR. Have a pen and paper ready for notes. Before operation, eject the cassette from your camcorder.

- Set the POWER switch to VCR on your camcorder.
 - Insert a blank tape (or a tape you want to record over) into the VCR, then set to recording pause.
- When you select i.LINK in CONTROL, you do not need to set to recording pause.
- Turn the SEL/PUSH EXEC dial to select ADJ TEST, then press the dial.
 - Turn the SEL/PUSH EXEC dial to select EXECUTE, then press the dial.
- IN and OUT are recorded on an image for 5 times each to calculate the numerical values for adjusting the synchronicity. The EXECUTING indicator flashes on the screen. When finished, the indicator changes to COMPLETE.
- Rewind the tape in the VCR, then start slow playback.
- Take a note of the opening numerical value for each IN and the closing numerical value for each OUT.
- Calculate the average of all the opening numerical values for each IN, and the average of all the closing numerical values for each OUT.
 - Turn the SEL/PUSH EXEC dial to select "CUT-IN", then press the dial.
 - Turn the SEL/PUSH EXEC dial to select the average numerical value of IN, then press the dial.
- The calculated start position for recording is set.
- Turn the SEL/PUSH EXEC dial to select "CUT-OUT", then press the dial.
 - Turn the SEL/PUSH EXEC dial to select the average numerical value of OUT, then press the dial.
- The calculated stop position for recording is set.
- Turn the SEL/PUSH EXEC dial to select RETURN, then press the dial.

68

69

Dubbing only desired scenes – Digital program editing

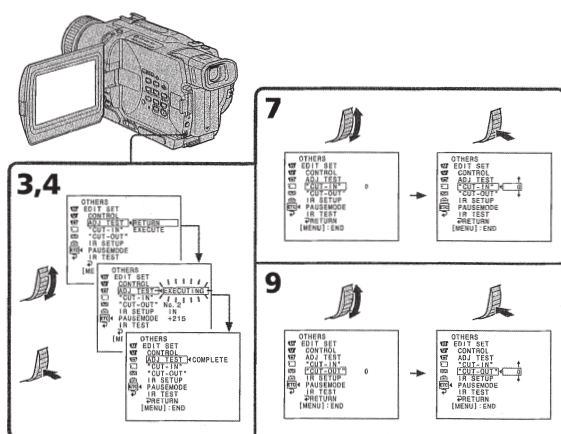

Notes

- When you complete step 3, the image to adjust the synchronicity is recorded for about 50 seconds.
- If you start recording from the very beginning of the tape, the first few seconds of the tape may not record properly. Be sure to allow about 10 seconds' of lead before starting the recording.
- When you connect using an i.LINK cable (DV connecting cable) you may not be able to operate the dubbing function correctly, depending on the VCR. Keep the i.LINK connection, and set CONTROL to IR in the menu settings. (p. 79) Video and audio signals are transmitted in digital format.

70

Dubbing only desired scenes – Digital program editing

Operation 1: Making the program

- Insert the tape for playback into your camcorder, and insert a tape for recording into the VCR.
- Press MENU to display the menu.
- Turn the SEL/PUSH EXEC dial to select **EDIT**, then press the dial.
- Turn the SEL/PUSH EXEC dial to select VIDEO EDIT, then press the dial.
- Search for the beginning of the first scene you want to insert using the video operation buttons, then pause playback.
- Press the SEL/PUSH EXEC dial.
The IN point of the first program is set, and the top part of the program mark changes to light blue.
- Search for the end of the first scene you want to insert using the video operation buttons, then pause playback.
- Press the SEL/PUSH EXEC dial.
The OUT point of the first program is set, then the bottom part of the program mark changes to light blue.
- Set the program by repeating steps 5 to 8.
When the program is set, the program mark changes to light blue.
You can set a maximum of 20 programs.

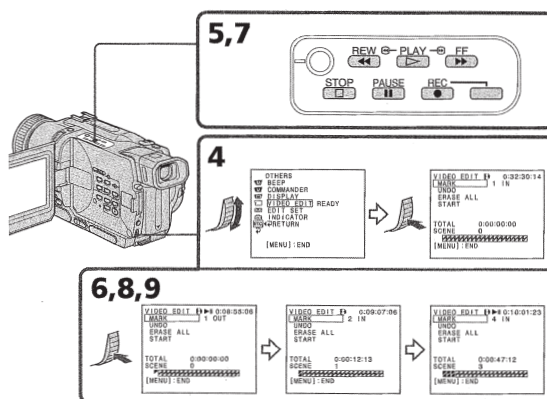

Editing

71

Dubbing only desired scenes – Digital program editing

Erasing the program you have set

Erase OUT first and then IN from the last set program.

- Turn the SEL/PUSH EXEC dial to select UNDO, then press the dial.
- Turn the SEL/PUSH EXEC dial to select EXECUTE, then press the dial.
The last set program mark flashes, then the setting is canceled.

To cancel erasing

Select RETURN in step 2.

Erasing all programs

- Select VIDEO EDIT in the menu settings. Turn the SEL/PUSH EXEC dial to select ERASE ALL, then press the dial.
- Turn the SEL/PUSH EXEC dial to select EXECUTE, then press the dial.
All the program marks flash, then the settings are canceled.

To cancel erasing all programs

Select RETURN in step 2.

To cancel a program you have set

Press MENU.

The program is stored in memory until the tape is ejected.

Notes

- The Digital program editing does not work when PB MODE is set to **Hi8/8** in the menu settings.
- You cannot operate recording during Digital program editing.

You cannot set IN or OUT to the following portions of the tape:

- a blank portion of the tape
- a portion recorded in a system other than Digital8

The total time code may not be displayed correctly in the following cases:

- there is a blank portion between IN and OUT on the tape
- the tape is not recorded in the Digital8 system.

72

Dubbing only desired scenes – Digital program editing

Operation 2: Performing Digital program editing (Dubbing a tape)

Make sure that your camcorder and VCR are connected, and that the VCR is set to recording pause. This procedure is not necessary when you use an i.LINK cable (DV connecting cable).
When you use a digital video camera recorder, set its POWER switch to VCR/VTR.

- Select VIDEO EDIT. Turn the SEL/PUSH EXEC dial to select START, then press the dial.
- Turn the SEL/PUSH EXEC dial to select EXECUTE, then press the dial.
Search for the beginning of the first program, then start dubbing.
The program mark flashes.
The SEARCH indicator appears during a search, and the EDIT indicator appears during editing on the screen.
The program mark changes to light blue after dubbing is complete.
When dubbing ends, your camcorder and the VCR automatically stop.

To stop dubbing during editing

Press **■** on your camcorder.

To quit the Digital program editing function

Your camcorder stops when dubbing is complete. Then the display returns to VIDEO EDIT in the menu settings.
Press MENU to quit the Digital program editing function.

You cannot record on the VCR when:

- The tape has run out.
- The write-protect tab on the cassette is set to lock.
- The IR SETUP code is not correct. (when IR is selected)
- The button to cancel recording pause is not correct. (when IR is selected)

NOT READY appears on the screen when:

- The program to operate Digital program editing has not yet been made.
- i.LINK is selected but an i.LINK cable (DV connecting cable) is not connected.
- The power of the connected VCR is not turned on. (when you set i.LINK)

Editing

73

Using with analog video unit and your computer – Signal convert function

You can capture images and sound from an analog video unit connected to your computer which has the i.LINK (DV) jack to your camcorder.

Before operation

Set DISPLAY to LCD in the menu settings. (The default setting is LCD.)

- (1) Set the POWER switch to VCR.
- (2) Set A/V → DV OUT in  to ON in the menu settings. (P. 79)
- (3) Start playback on the analog video unit.
- (4) Start capturing procedures on your computer.

The operation procedures depend on your computer and the software which you use.

For details on how to capture images, refer to the instruction manual of your computer and software.

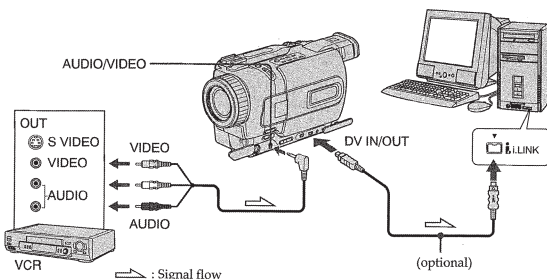

After capturing images and sound

Stop capturing procedures on your computer, and stop the playback on the analog video unit.

Notes

- You need to install software which can exchange video signals.
- Depending on the condition of the analog video signals, the computer may not be able to output the images correctly when you convert analog video signals into digital video signals via your camcorder. Depending on the analog video unit, the image may contain noise or incorrect colors.
- You cannot record or capture the video output via your camcorder when the video includes copyright protection signals such as ID-2 system.

74





Recording video or TV programs

Using the A/V connecting cable

You can record a tape from another VCR or a TV program from a TV that has video/audio outputs. Use your camcorder as a recorder.

Before operation

Set DISPLAY to LCD in the menu settings. (The default setting is LCD.)

- (1) Insert a blank tape (or a tape you want to record over) into your camcorder. If you are recording a tape from the VCR, insert a recorded tape into the VCR.
- (2) Set the POWER switch to VCR.
- (3) Press  REC and the button on its right simultaneously on your camcorder, then immediately press  on your camcorder.
- (4) Press  on the VCR to start playback if you are recording a tape from VCR. Select a TV program if you are recording from TV. The picture from a TV or VCR appears on the screen of your camcorder.
- (5) Press  on your camcorder at the scene where you want to start recording from.

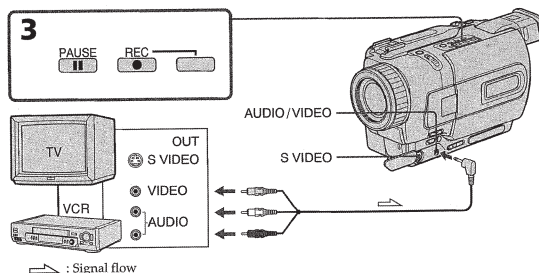

When you have finished dubbing a tape

Press  on both your camcorder and the VCR.

Notes

- To enable smooth transition, we recommend that you do not mix pictures recorded in the Hi8/standard 8 with the Digital8  system on a tape.
- If you fast-forward or slow-playback on the other equipment, the image being recorded may fluctuate. When recording from other equipment, be sure to play back the original tape at normal speed.

If your VCR is a monaural type

Connect the yellow plug of the A/V connecting cable to the video output jack and the white or the red plug to the audio output jack on the VCR or the TV. When the white plug is connected, the left channel audio is output, and the red plug is connected, the right channel audio is output.

If your TV or VCR has an S video jack

Connect using an S video cable (optional) to obtain high-quality pictures. With this connection, you do not need to connect the yellow (video) plug of the A/V connecting cable. Connect an S video cable (optional) to the S video jacks of both your camcorder and the TV or VCR.

Editing

75





Recording video or TV programs

Using the i.LINK cable (DV connecting cable)

Simply connect the i.LINK cable (DV connecting cable) (optional) to DV IN/OUT and to DV IN/OUT of the DV products. With digital-to-digital connection, video and audio signals are transmitted in digital form for high-quality editing.

Before operation

Set DISPLAY to LCD in the menu settings. (The default setting is LCD.)

- (1) Insert a blank tape (or a tape you want to record over) into your camcorder, and insert the recorded tape into the VCR.
- (2) Set the POWER switch to VCR.
- (3) Press  REC and the button on its right simultaneously on your camcorder, then immediately press  on your camcorder.
- (4) Press  on the VCR to start playback. The picture from a TV or VCR appears on the screen of your camcorder.
- (5) Press  on your camcorder at the scene where you want to start recording from.

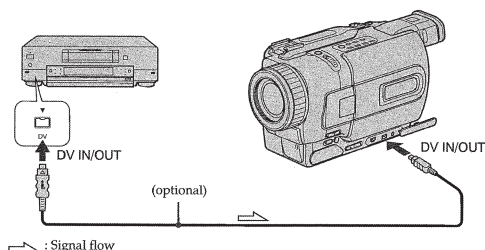

When you have finished dubbing a tape

Press  on both your camcorder and the VCR.

You can connect one VCR only using the i.LINK cable (DV connecting cable).

During digital editing

The color of the display may be uneven. However this does not affect the dubbed picture.

If you record playback pause picture with the DV IN/OUT jack

The recorded picture becomes rough. And when you play back the picture using your camcorder, the picture may jitter.

Before recording

Make sure if the DV IN indicator appears on the screen of your camcorder by pressing DISPLAY. The DV IN indicator may appear on both equipment.

76

Inserting a scene from a VCR – Insert Editing

You can insert a new scene from a VCR onto your originally recorded tape by specifying the insert start and end points.

Use the Remote Commander for this operation.

Connections are the same as in "Recording video or TV programs" on page 75, 76.

Insert a cassette containing the desired scene to insert into the VCR.

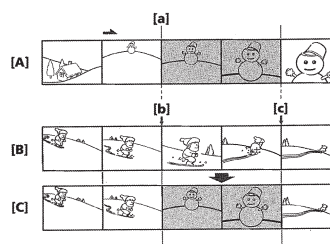

[A]: A tape that contains the scene to be superimposed

[B]: A tape before editing

[C]: A tape after editing

Editing

77

Inserting a scene from a VCR – Insert Editing

- (1) Set the POWER switch to VCR.
- (2) On the VCR, locate just before the insert start point [a], then press **II** to set the VCR to the playback pause mode.
- (3) On your camcorder, locate the insert end point [c] by pressing **◀▶** or **▶▶**. Then press **II** to set it to the playback pause mode.
- (4) Press ZERO SET MEMORY on the Remote Commander. The ZERO SET MEMORY indicator flashes and the end point of the insert is stored in memory.
- (5) On your camcorder, locate the insert start point [b] by pressing **◀◀**, then press **● REC** and the button on its right simultaneously to set your camcorder to the recording pause mode.
- (6) First press **II** on the VCR, and after a few seconds press **II** on your camcorder to start inserting the new scene.
Inserting automatically stops near the zero point on the counter. Your camcorder automatically stops. The end point [c] of the insert stored in memory is canceled.

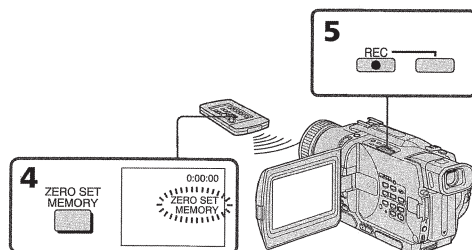

To change the insert end point

Press ZERO SET MEMORY again after step 5 to erase the ZERO SET MEMORY indicator and begin from step 3.

Notes

- The zero set memory function works only for tapes recorded in the Digital8 **HD** system.
- The picture and sound recorded on the section between the insert start and end points will be erased when you insert the new scene.

When the inserted picture is played back

The picture may be distorted at the end of the inserted section. This is not a malfunction.

To insert a scene without setting the insert end point

Skip step 3 and 4. Press **■** when you want to stop inserting.

— Customizing Your Camcorder —

Changing the menu settings

To change the mode settings in the menu settings, select the menu items with the SEL/PUSH EXEC dial. The default settings can be partially changed. First, select the icon, then the menu item and then the mode.

- (1) In CAMERA, VCR or MEMORY (DCR-TRV330/TRV530 only) mode, press MENU.
- (2) Turn the SEL/PUSH EXEC dial to select the desired icon, then press the dial to set.
- (3) Turn the SEL/PUSH EXEC dial to select the desired item, then press the dial to set.
- (4) Turn the SEL/PUSH EXEC dial to select the desired mode, and press the dial to set.
- (5) If you want to change other items, select **↔ RETURN** and press the dial, then repeat steps from 2 to 4.

For details, see "Selecting the mode setting of each item" (p. 80).

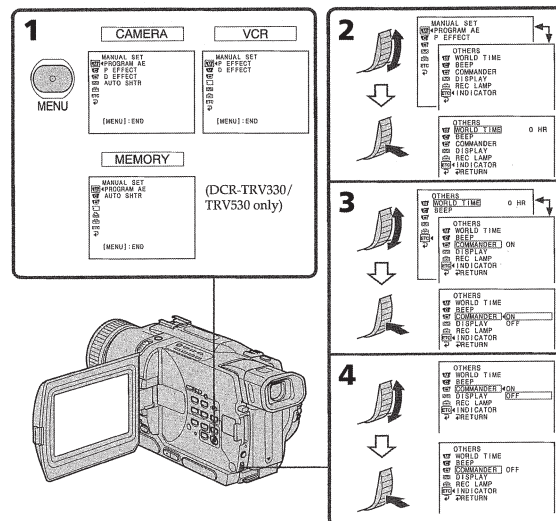

Changing the menu settings

To make the menu display disappear

Press MENU.

Menu items are displayed as the following icons:

- MANUAL SET
- CAMERA SET
- VCR SET
- LCD/VF SET
- MEMORY SET (DCR-TRV330/TRV530 only)
- PRINT SET (DCR-TRV330/TRV530 only)
- TAPE SET
- SETUP MENU
- OTHERS

Selecting the mode setting of each item is the default setting.

Menu items differ according to the position of the POWER switch. The screen shows only the items you can operate at the moment.

Icon/item	Mode	Meaning	POWER switch
PROGRAM AE	—	To suit your specific shooting requirement (p. 44)	CAMERA MEMORY
P EFFECT	—	To add special effects like those in films or on the TV to images (p. 40)	CAMERA VCR
D EFFECT	—	To add special effects using the various digital functions (p. 41)	CAMERA VCR
AUTO SHTR	ON	To automatically activate the electronic shutter when shooting in bright conditions	CAMERA MEMORY
	OFF	To not automatically activate the electronic shutter even shooting in bright conditions	

Changing the menu settings

Icon/item	Mode	Meaning	POWER switch
SELF-TIMER*	OFF	Not to use the self-timer function	CAMERA MEMORY
	ON	To use the self-timer function	
D ZOOM	OFF	To deactivate digital zoom. Up to 25× zoom is carried out.	CAMERA MEMORY
	50×	To activate digital zoom. More than 25× to 50× zoom is performed digitally. (p. 21)	
	700×	To activate digital zoom. More than 25× to 700× zoom is performed digitally. (p. 21)	
16:9 WIDE	OFF	—	CAMERA
	ON	To record a 16:9 wide picture (p. 36)	
STEADYSHOT	ON	To compensate for camera-shake	CAMERA MEMORY
	OFF	To cancel the SteadyShot function. Natural pictures are produced when shooting a stationary object with a tripod.	
N.S. LIGHT	ON	To use the NightShot Light function (p. 24)	CAMERA MEMORY
	OFF	To cancel the NightShot Light function	
FLASH MODE	ON	To fire the flash (optional) regardless of the brightness of the surroundings	CAMERA MEMORY
	AUTO	The flash fires automatically	
	AUTO	To fire the flash before recording to reduce the red-eye phenomenon	
FLASH LVL	HIGH	Makes the flash level higher than normal	CAMERA MEMORY
	NORMAL	Normal setting	
	LOW	Makes the flash level lower than normal	

* DCR-TRV330/TRV530 only

Notes on the SteadyShot function

- The SteadyShot function will not correct excessive camera-shake.
- Attachment of a conversion lens (optional) may influence the SteadyShot function.

If you cancel the SteadyShot function

The SteadyShot off indicator appears on the screen. Your camcorder prevents excessive compensation for camera-shake.

Notes on FLASH MODE and FLASH LVL

- You cannot adjust FLASH MODE or FLASH LVL if the flash (optional) is not compatible with FLASH MODE or FLASH LVL.
- FLASH MODE and FLASH LVL are displayed only when an external flash (optional) is connected to the intelligent accessory shoe.

Changing the menu settings

Icon/item	Mode	Meaning	POWER switch
HI FI SOUND	● STEREO	To play back a stereo tape or dual sound track tape with main and sub sound	VCR
	1	To play back a stereo tape with the left sound or a dual sound track tape with main sound	
	2	To play back a stereo tape with the right sound or a dual sound track tape with sub sound	
TBC*	● ON	To correct jitter	VCR
	OFF	To not correct jitter. Set TBC to OFF when playing back a tape on which you have dubbed over and recorded the signal of a TV game or similar machine.	
TBC stands for "Time Base Corrector".			
DNR*	● ON	To reduce picture noise	VCR
	OFF	To reduce a conspicuous afterimage when the picture has a lot of movement	
DNR stands for "Digital Noise Reduction".			
AUDIO MIX	—	To adjust the balance between the stereo 1 and stereo 2	VCR
PB MODE	● AUTO	To automatically select the system (Hi8/standard 8 or Digital8) that was used to record on the tape, and play back the tape	VCR
	Hi8/8	To play back a tape that was recorded in the Hi8/standard 8 system when your camcorder does not automatically distinguish the recording system	
A/V → DV OUT	● OFF	To convert digital video signals into analog video signals via your camcorder.	VCR
	ON	To convert analog video signals into digital video signals via your camcorder.	

* When you play back tapes recorded in the Hi8/standard 8 system only.

Notes on AUDIO MIX

- When playing back a tape recorded in the 16-bit mode, you cannot adjust the balance.
- You can adjust the balance only for tapes recorded in the Digital8 system.

Note on PB MODE

- The mode will return to the default setting when:
 - you remove the battery pack or power source.
 - you turn the POWER switch.

Changing the menu settings

Icon/item	Mode	Meaning	POWER switch
LCD BRIGHT	—	To adjust the brightness on the LCD screen with the SEL/PUSH EXEC dial.	CAMERA VCR MEMORY
LCD B. L.	● BRT NORMAL	To set the brightness on the LCD screen backlight normal	CAMERA VCR MEMORY
	BRIGHT	To brighten the LCD screen backlight	
LCD COLOR	—	To adjust the color on the LCD screen, turning the SEL/PUSH EXEC dial to adjust the following bar	CAMERA VCR MEMORY
VF B.L.	● BRT NORMAL	To set the brightness in the viewfinder normal	CAMERA VCR MEMORY
	BRIGHT	To brighten the viewfinder	
* STILL SET			
PIC MODE	● SINGLE	Not to record continuously	MEMORY
	MULTI SCRN	To record 9 images continuously (p. 94)	
QUALITY	● FINE	To record still images in the fine image quality mode	VCR MEMORY
	STANDARD	To record still images in the standard image quality mode (p. 91)	
FLD/FRAME	● FIELD	To record moving subjects correcting jitter	MEMORY
	FRAME	To record stopping subjects in high quality	
PRINT MARK	ON	To write a print mark on the recorded still images you want to print out later (p. 123)	VCR MEMORY
	● OFF	To cancel print marks on still images	
PROTECT	ON	To protect selected still images against accidental erasure (p. 119)	VCR MEMORY
	● OFF	Not to protect still images	

* DCR-TRV330/TRV530 only

Notes on LCD B.L. and VF B.L.

- When you select BRIGHT, battery life is reduced by about 10 percent during recording.
- When you use power sources other than the battery pack, BRIGHT is automatically selected.

Customizing Your Camcorder

Changing the menu settings

Icon/item	Mode	Meaning	POWER switch
* SLIDE SHOW	—	To play back images in a continuous loop (p. 118)	MEMORY
DELETE ALL	—	To delete all the images (p. 121)	MEMORY
FORMAT	● RETURN	To cancel formatting	MEMORY
	FORMAT	To format an inserted "Memory Stick." 1. Select FORMAT with the SEL/PUSH EXEC dial, then press the dial. 2. Turn the SEL/PUSH EXEC dial to select FORMAT, then press the dial. 3. After EXECUTE appears, press the SEL/PUSH EXEC dial. FORMATTING appears during formatting. COMPLETE appears when formatting is finished.	
PHOTO SAVE	—	To duplicate still images in the tape to "Memory Stick" (p. 105)	VCR
* 9PIC PRINT	● RETURN	To cancel prints of split screen	MEMORY
	SAME	To make prints of same split screen (p. 124)	
	MULTI	To make prints of different split screen	
	MARKED	To make prints of images with print marks in recording order	
DATE/TIME	● OFF	To make prints without the recording date and time	MEMORY
	DATE	To make prints with the recording date	
	DAY&TIME	To make prints with the recording date and time (p. 124)	

* DCR-TRV330/TRV530 only

Notes on formatting (DCR-TRV330/TRV530 only)

- Supplied or optional "Memory Stick"s have been formatted at factory. Formatting with this camcorder is not required.
- Do not turn the POWER switch or press any button while the display shows "FORMATTING".
- You cannot format the "Memory Stick" if the write-protect tab on the "Memory Stick" is set to LOCK.
- Format the "Memory Stick" if "330 FORMAT ERROR" appears.

Formatting erases all information on the "Memory Stick" (DCR-TRV330/TRV530 only)

- Check the contents of the "Memory Stick" before formatting.
- Formatting erases sample images on the "Memory Stick."
- Formatting erases the protected image data on the "Memory Stick."

Note on PRINT SET (DCR-TRV330/TRV530 only)

- 9PIC PRINT and DATE/TIME are displayed only when an external printer (optional) is connected to the intelligent accessory shoe.

Changing the menu settings

Icon/item	Mode	Meaning	POWER switch
REC MODE	● SP	To record in the SP (Standard Play) mode	CAMERA VCR
	LP	To increase the recording time to 1.5 times the SP mode	
AUDIO MODE	● 12BIT	To record or play back in the 12-bit mode (two stereo sounds)	CAMERA VCR*
	16BIT	To record or play back in the 16-bit mode (the one stereo sound with high quality)	
REMAIN	● AUTO	To display the remaining tape bar: <ul style="list-style-type: none"> • for about 8 seconds after your camcorder is turned on and calculates the remaining amount of tape • for about 8 seconds after a cassette is inserted and your camcorder calculates the remaining amount of tape • for about 8 seconds after ► is pressed in VCR mode • for about 8 seconds after DISPLAY is pressed to display the screen indicators • for the period of tape rewinding, forwarding or picture search in the VCR mode 	CAMERA VCR
	ON	To always display the remaining tape bar	
DATA CODE	● DATE/CAM	To display date, time and recording data during playback	VCR
	DATE	To display date and time during playback	

Note on REC MODE

- When you record on the standard 8 tape, your camcorder records in the SP mode even you select the LP mode in the menu settings. In this case, the indicator "8mm TAPE → SP REC, Hi8 TAPE → LP/SP REC" appears on the screen. Use the Hi8 tapes for the LP mode.

Notes on the LP mode

- When you record a tape in the LP mode on your camcorder, we recommend playing the tape on your camcorder. When you play back the tape on other camcorders or VCRs, noise may occur in images or sound.
- When you record in the SP and LP modes on one tape or you record some scenes in the LP mode, the playback image may be distorted or the time code may not be written properly between scenes.

Note on AUDIO MODE

- When playing back a tape recorded in the 16-bit mode, you cannot adjust the balance in AUDIO MIX.

*To dub a tape to another VCR

- You cannot select AUDIO MODE for tapes recorded in the Digital8 system. You, however, can select AUDIO MODE when you dub tapes recorded in the Hi8/standard 8 system to another VCR using the i.LINK cable.

Customizing Your Camcorder

Changing the menu settings

Icon/item	Mode	Meaning	POWER switch
CLOCK SET	—	To set the date or time (p. 17)	CAMERA MEMORY
AUTO TV ON	● OFF	—	CAMERA VCR MEMORY
	ON	To automatically turn on the Sony TV when using the super laser link function (p. 32)	CAMERA VCR MEMORY
TV INPUT	● VIDEO1	To switch the video input on a Sony TV when using the super laser link function (p. 32)	CAMERA VCR MEMORY
	VIDEO2		
	VIDEO3		
LTR SIZE	● NORMAL	To display selected menu items in normal size	CAMERA VCR MEMORY
	2×	To display selected menu items at twice the normal size	
	—	—	
LANGUAGE	● ENGLISH	To display the following information indicators in English: REC, STBY, min, CAPTURE, END SEARCH and VOL	CAMERA VCR MEMORY
	FRANÇAIS	To display the information indicators in French	
	ESPAÑOL	To display the information indicators in Spanish	
	PORTUGUÊS	To display the information indicators in Portuguese	
	中文	To display the information indicators in Chinese	
DEMO MODE	● ON	To make the demonstration appear	CAMERA
	OFF	To cancel the demonstration mode	

Notes on DEMO MODE

- You cannot select DEMO MODE when a cassette is inserted in your camcorder.
- DEMO MODE is set to STBY (Standby) at the factory and the demonstration starts about 10 minutes after you have set the POWER switch to CAMERA without a cassette inserted.
- To cancel the demonstration, insert a cassette, set the POWER switch to other than CAMERA, or set DEMO MODE to OFF.
- When NIGHTSHOT is set to ON, the "NIGHTSHOT" indicator appears on the screen and you cannot select DEMO MODE in the menu settings.

Changing the menu settings

Icon/item	Mode	Meaning	POWER switch
WORLD TIME	—	To set the clock to the local time. Turn the SEL/PUSH EXEC dial to set a time difference. The clock changes by the time difference you set here. If you set the time difference to 0, the clock returns to the originally set time.	CAMERA MEMORY
BEEP	● MELODY	To output the melody when you start/stop recording or when an unusual condition occurs on your camcorder	CAMERA VCR MEMORY
	NORMAL	To output the beep instead of the melody	
	OFF	To cancel all sound including shutter sound	
COMMANDER	● ON	To activate the Remote Commander supplied with your camcorder	CAMERA VCR MEMORY
	OFF	To deactivate the Remote Commander to avoid remote control misoperation caused by other VCR's remote control	
DISPLAY	● LCD	To show the display on the LCD screen and in the viewfinder	CAMERA VCR MEMORY
	V-OUT/LCD	To show the display on the TV screen, LCD screen and in the viewfinder	
REC LAMP	● ON	To light up the camera recording lamp at the front of your camcorder	CAMERA MEMORY
	OFF	To turn the camera recording lamp off so that the subject is not aware of the recording	
VIDEO EDIT	—	To make program and perform video editing (p. 63)	VCR
EDIT SET	—	To adjust and set the synchronicity of your camcorder and a VCR for dubbing in edit set mode (p. 63)	VCR
INDICATOR	● BL OFF	To turn off the backlight on display window	CAMERA VCR MEMORY
	BL ON	To turn on the backlight	

Note

If you press DISPLAY with DISPLAY set to V-OUT/LCD in the menu settings, the picture from a TV or VCR will not appear on the screen even when your camcorder is connected to outputs on the TV or VCR. (Except when your camcorder is connected with the i.LINK cable)

In more than 5 minutes after removing the power source

The AUDIO MIX, FLASH LVL, COMMANDER and HiFi SOUND items are returned to their default settings. The other menu items are held in memory even when the battery is removed.

Notes on INDICATOR

- When you select BL ON, battery life is reduced by about 10 percent during recording.
- When you use power sources other than the battery pack, BL ON is automatically selected.

— "Memory Stick" operations —

Using "Memory Stick"—introduction

— DCR-TRV330/TRV530 only

You can record and play back still images on the "Memory Stick" supplied with your camcorder. You can easily play back, record or delete still images. You can exchange image data with other equipment such as your computer etc., using the USB cable for "Memory Stick" supplied with your camcorder.

On file format (JPEG)

Your camcorder compresses image data in JPEG format (extension .jpg).

Typical image data file name

100-0001: This file name appears on the screen of your camcorder.
Dsc00001.jpg: This file name appears on the display of your computer.

Before using "Memory Stick"

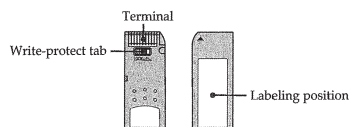

- You cannot record or erase still images when the write-protect tab on the "Memory Stick" is set to LOCK.
- We recommend backing up important data.
- Image data may be damaged in the following cases:
 - If you remove the "Memory Stick", turn the power off, or detach the battery for replacement when the access lamp is flashing
 - If you use "Memory Stick"s near static electricity or magnetic fields.
- Prevent metallic objects or your finger from coming into contact with the metal parts of the connecting section.
- Stick its label on the labeling position.
- Do not bend, drop or apply strong shock to "Memory Stick"s.
- Do not disassemble or modify "Memory Stick"s.
- Do not let "Memory Stick"s get wet.
- Do not use or keep "Memory Stick"s in locations that are:
 - Extremely hot such as in a car parked in the sun or under the scorching sun
 - Under direct sunlight
 - Very humid or subject to corrosive gases
- When you carry or store a "Memory Stick", put it in its case.

Using "Memory Stick"—introduction

"Memory Stick"s formatted by a computer

"Memory Stick"s formatted by Windows OS or Macintosh computers do not have a guaranteed compatibility with this camcorder.

Notes on image data compatibility

- Image data files recorded on "Memory Stick"s by your camcorder conform with the Design Rules for Camera File Systems universal standard established by the JEIDA (Japan Electronic Industry Development Association). You cannot play back on your camcorder still images recorded on other equipment (DCR-TRV890E/TRV900/TRV900E or DSC-D700/D770) that does not conform with this universal standard. (These models are not sold in some areas.)
- If you cannot use the "Memory Stick" that has been used on other equipment, format the "Memory Stick" on your camcorder following the steps on page 84. Note that all images on the "Memory Stick" will be deleted if you format it.

"Memory Stick" and are trademarks of Sony Corporation.

- Microsoft® and Windows® are either registered trademarks or trademarks of Microsoft Corporation in the United States and/or other countries.
 - Macintosh and Mac OS are trademarks of Apple Computer, Inc.
 - All other product names mentioned herein may be the trademarks or registered trademarks of their respective companies.
- Furthermore, "™" and "®" are not mentioned in each case in this manual.

Using "Memory Stick"–introduction

Inserting "Memory Stick"

Insert a "Memory Stick" in the "Memory Stick" slot as far as it can go with the ▲ mark facing toward the "Memory Stick" slot as illustrated below.

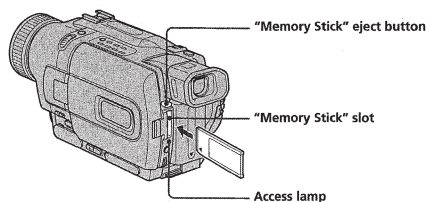

To eject the "Memory Stick"

Press the "Memory Stick" eject button. The "Memory Stick" pops up.

When the access lamp is lit or flashing

Do not shake or strike your camcorder because your camcorder is reading the data from the "Memory Stick" or recording the data on the "Memory Stick". Do not turn the power off, eject the "Memory Stick" or remove the battery pack. Otherwise, the image data breakdown may occur.

If "MEMORY STICK ERROR" is displayed

The "Memory Stick" may be corrupted. If this occurs, use another "Memory Stick."

Using "Memory Stick"–introduction

Selecting image quality mode

You can select image quality mode in still image recording. The default setting is FINE.

- (1) Set the POWER switch to VCR or MEMORY. Make sure that the LOCK is set to the left (unlock) position.
- (2) Press MENU to make the menu display appear.
- (3) Turn the SEL/PUSH EXEC dial to select , then press the dial.
- (4) Turn the SEL/PUSH EXEC dial to select STILL SET, then press the dial.
- (5) Turn the SEL/PUSH EXEC dial to select QUALITY, then press the dial.
- (6) Turn the SEL/PUSH EXEC dial to select the desired image quality, then press the dial.

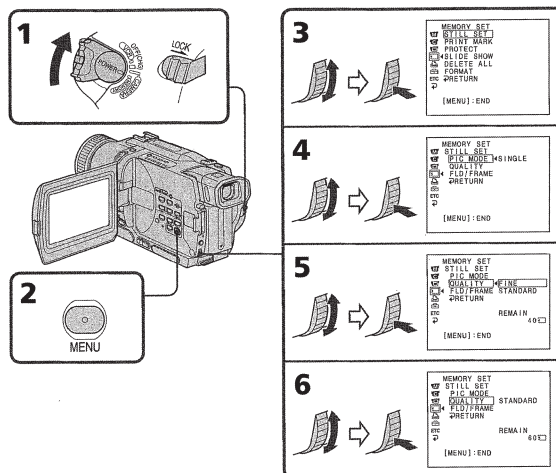

Note

In some cases, changing the image quality mode may not affect the image quality, depending on the types of images you are shooting.

90

91

Using "Memory Stick"–introduction

Image quality settings

Setting	Meaning
FINE (FINE)	Use this mode when you want to record high quality images. The image is compressed to about 1/6.
STANDARD (STD)	This is the standard image quality. The image is compressed to about 1/10.

Differences in image quality mode

Recorded images are compressed in JPEG format before being stored into memory. The memory capacity allotted to each image varies depending on the selected image quality mode. Details are shown in the table below. (The number of pixels is 640 × 480, regardless of image quality mode. The data size before compression is about 600 KB.)

Image quality mode	Memory capacity
FINE	About 100 KB
STANDARD	About 60 KB

Approximate number of images you can record on a "Memory Stick"

The approximate number of images you can record on a "Memory Stick" formatted using this camcorder varies depending on which image quality mode you select and the complexity of the subject.

Maximum number of images you can record on a "Memory Stick"

Setting	4MB (supplied)	8MB	16MB	32MB	64MB
FINE	40	81	164	329	659
STANDARD	60	122	246	494	988

Note on the image quality mode indicator

This is only displayed during recording.

Recording still images on "Memory Stick" – Memory Photo recording

– DCR-TRV330/TRV530 only

You can select the FIELD or FRAME mode in still image recording. Your camcorder compensates for camera-shake when recording moving subjects in the FIELD mode. Your camcorder records still images in high quality in the FRAME mode. Select the FIELD or FRAME in the menu settings (p. 79).

Before operation

Insert a "Memory Stick" into your camcorder.

- (1) Set the POWER switch to MEMORY. Make sure that the LOCK is set to the left (unlock) position.
- (2) Keep pressing PHOTO lightly. The green ● mark stops flashing, then lights up. The brightness of the image and focus are adjusted, being targeted for the middle of the image and are fixed. Recording does not start yet.
- (3) Press PHOTO deeper. The image displayed on the screen will be recorded on the "Memory Stick". Recording is complete when the bar scroll indicator disappears.

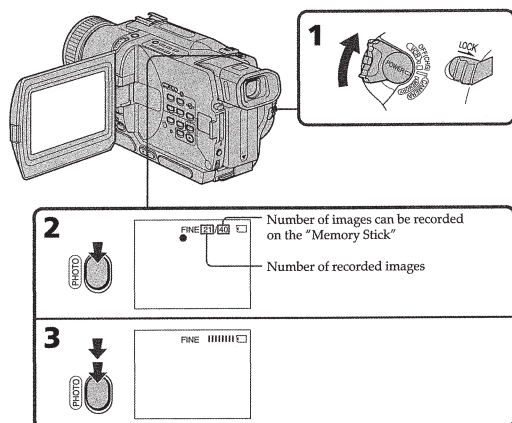

92

93

Recording still images on "Memory Stick" – Memory Photo recording

Notes

- When recording fast-moving subjects in the FRAME mode, the recorded image blurry.
- When recording in the FRAME mode, your camcorder may not correct camera-shake. We recommend that you shoot objects with a tripod.
- When recording still images at step 2 with PHOTO pressed lightly, the image momentarily flickers. This is not a malfunction.

When the POWER switch is set to MEMORY

The following functions do not work:

- wide mode
- picture effect
- digital effect
- title
- low lux mode of PROGRAM AE.

When you are recording a still image

You can neither turn off the power nor press PHOTO.

When you press PHOTO on the Remote Commander

Your camcorder immediately records the image that is on the screen when you press the button.

Recording images continuously

You can record still images continuously.

Multi screen mode

You can record 9 still images continuously on a single page.



94

Recording still images on "Memory Stick" – Memory Photo recording

- (1) Set the POWER switch to MEMORY. Make sure that the LOCK is set to the left (unlock) position.
- (2) Press MENU to make the menu display appear.
- (3) Turn the SEL/PUSH EXEC dial to select , then press the dial.
- (4) Turn the SEL/PUSH EXEC dial to select STILL SET, then press the dial.
- (5) Turn the SEL/PUSH EXEC dial to select PIC MODE, then press the dial.
- (6) Turn the SEL/PUSH EXEC dial to select the desired setting, then press the dial.
- (7) Press MENU to erase the menu display.
- (8) Press PHOTO deeper.

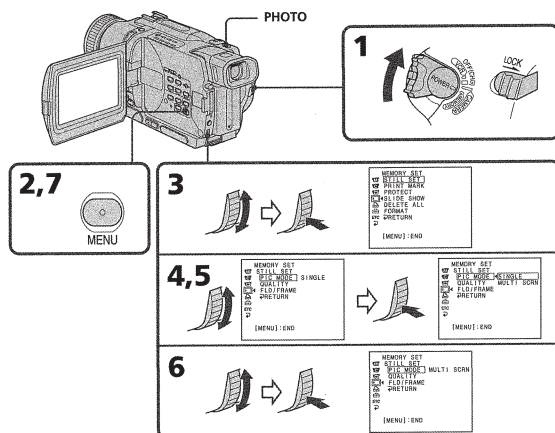

Memory Stick® operations

If the capacity of the "Memory Stick" becomes full

"E FULL" appears on the screen and you cannot record still images on the "Memory Stick".

95

Recording still images on "Memory Stick" – Memory Photo recording

Continuous shooting settings

Setting	Meaning (indicator on the screen)
SINGLE	Your camcorder shoots one image at a time. (no indicator)
MULTI SCRN	Your camcorder shoots 9 still images at about 0.5 sec intervals and displays the images on a single page divided into 9 boxes. ()

When recording in the multi screen mode

The image is recorded in the FIELD mode automatically even you select the FRAME mode in the menu settings.

96

Recording still images on "Memory Stick" – Memory Photo recording

Self-timer memory photo recording

You can record still images on "Memory Stick"s with the self-timer. You can use the Remote Commander for this operation.

- (1) Set the POWER switch to MEMORY. Make sure that the LOCK is set to the left (unlock) position.
- (2) Press MENU to display the menu settings in the standby mode.
- (3) Turn the SEL/PUSH EXEC dial to select , then press the dial.
- (4) Turn the SEL/PUSH EXEC dial to select SELFTIMER, then press the dial.
- (5) Turn the SEL/PUSH EXEC dial to select ON, then press the dial.
- (6) Press MENU to make the menu settings disappear.
- (7) Press PHOTO deeper.

Self-timer starts counting down from 10 with a beep sound. In the last two seconds of the countdown, the beep sound gets faster, then recording starts automatically.

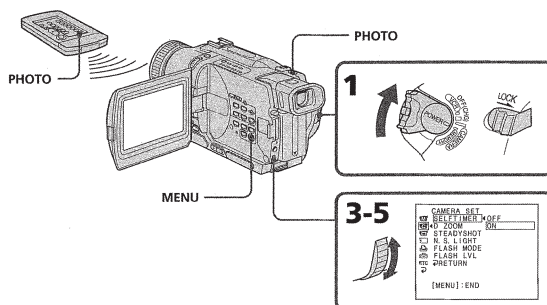

Memory Stick® operations

To cancel self-timer recording

Set SELFTIMER to OFF in the MENU settings while your camcorder is in the standby mode. You cannot cancel self-timer recording with Remote Commander.

Note

- The self-timer recording mode is automatically cancelled when:
 - Self-timer recording is finished.
 - The POWER switch is set to OFF (CHG) or VCR.

To check the image to be recorded

You can check the image with pressing PHOTO lightly, then press it deeper to start the self-timer recording.

97

Superimposing a still image in the “Memory Stick” on an image – MEMORY MIX

– DCR-TRV330/TRV530 only

You can superimpose a still image you have recorded on the “Memory Stick” on top of the moving image you are recording. You can record the superimposed images on a tape or a “Memory Stick”. (However, you can record only superimposed still images on the “Memory Stick”.)

M. CHROM (Memory chroma key)

You can swap a blue area of a still image such as an illustration or a frame with a moving image.

M. LUMI (Memory luminance key)

You can swap a brighter area of a still image such as a handwritten illustration or title with a moving image. Record a title on the “Memory Stick” before a trip or event for convenience.

C. CHROM (Camera chroma key)

You can superimpose a moving image on top of a still image such as an image can be used as background. Shoot the subject against a blue background. The blue area of the moving image will be swapped with a still image.

M. OVERLAP* (Memory overlap)

You can make a moving image fade in on top of a still image recorded on the “Memory Stick” as the overlap function.

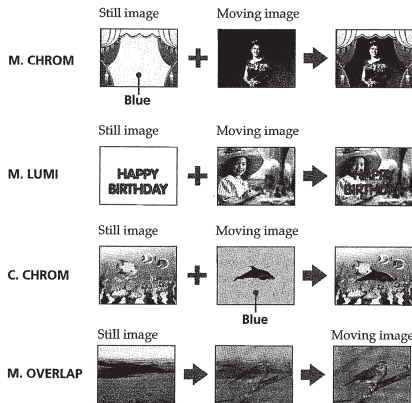

* The superimposed image using Memory overlap function can be recorded on tapes only.

98

Superimposing a still image in the “Memory Stick” on an image – MEMORY MIX

Recording superimposed images on a tape

Before operation

- Insert a Hi8 Hi8/Digital8 tape for recording into your camcorder.
- Insert a “Memory Stick” is recorded still images into your camcorder.

- (1) Set the POWER switch to CAMERA.
- (2) Press MEMORY MIX in the standby mode.
The last recorded or last composed image appears on the lower part of the screen as a thumbnail image.
- (3) Press MEMORY +/- to select the still image you want to superimpose.
To see the previous image, press MEMORY -. To see the next image, press MEMORY +.
- (4) Turn the SEL/PUSH EXEC dial to select the desired mode.
The mode changes as follows:
M. CHROM ↔ M. LUMI ↔ C. CHROM ↔ M. OVERLAP
- (5) Press the SEL/PUSH EXEC dial.
The still image is superimposed on the moving image.
- (6) Turn the SEL/PUSH EXEC dial to adjust the effect.
M. CHROM – The color (blue) scheme of the area in the still image which is to be swapped with a moving image
M. LUMI – The color (bright) scheme of the area in the still image which is to be swapped with a moving image
C. CHROM – The color (blue) scheme of the area in the moving image which is to be swapped with a still image
M. OVERLAP – No adjustment necessary
The fewer bars there are on the screen, the stronger the effect.
- (7) Press START/STOP to start recording.

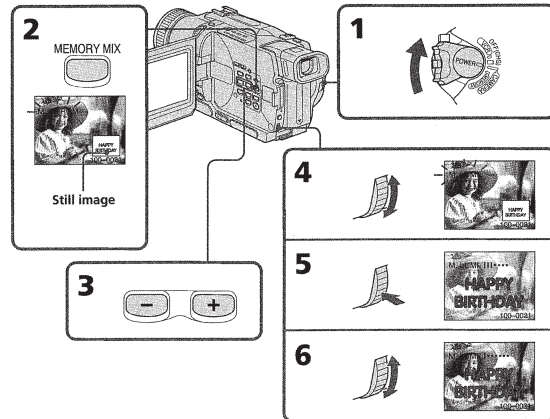

“Memory Stick” operations

99

Superimposing a still image in the “Memory Stick” on an image – MEMORY MIX

To change the still image to superimpose

Do either of the following:

- Press MEMORY +/- before step 7.
- Press the SEL/PUSH EXEC dial before step 7, and repeat the procedure from step 4.

To change the mode setting

Press the SEL/PUSH EXEC dial before step 7, and repeat the procedure from step 4.

To cancel MEMORY MIX

Press MEMORY MIX.

The “Memory Stick” supplied with your camcorder stores 20 images

- For M. CHROM: 18 images (such as a frame) 100-0001~100-0018
- For C. CHROM: 2 images (such as a background) 100-0019~100-0020

Sample images

Sample images stored in the “Memory Stick” supplied with your camcorder are protected (p. 119).

When you select M.OVERLAP

You cannot change the still image or the mode setting.

During recording

You cannot change the mode setting.

To record the superimposed image as a still image

Press PHOTO in step 7.

Superimposing a still image in the “Memory Stick” on an image – MEMORY MIX

Recording superimposed images on a “Memory Stick” as a still image

Before operation

Insert a “Memory Stick” is recorded still images into your camcorder.

- (1) Set the POWER switch to MEMORY. Make sure that the LOCK is set to the left position.
- (2) Press MEMORY MIX in the standby mode.
The last recorded or last composed image appears on the lower part of the screen as a thumbnail image.
- (3) Press MEMORY +/- to select the still image you want to superimpose.
To see the previous image, press MEMORY -. To see the next image, press MEMORY +.
- (4) Turn the SEL/PUSH EXEC dial to select the desired mode.
The mode changes as follows:
M. CHROM ↔ M. LUMI ↔ C. CHROM
- (5) Press the SEL/PUSH EXEC dial.
The still image is superimposed on the moving image.
- (6) Turn the SEL/PUSH EXEC dial to adjust the effect.
M. CHROM – The color (blue) scheme of the area in the still image which is to be swapped with a moving image
M. LUMI – The color (bright) scheme of the area in the still image which is to be swapped with a moving image
C. CHROM – The color (blue) scheme of the area in the moving image which is to be swapped with a still image
The fewer bars there are on the screen, the stronger the effect.
- (7) Press PHOTO deeper to start recording.

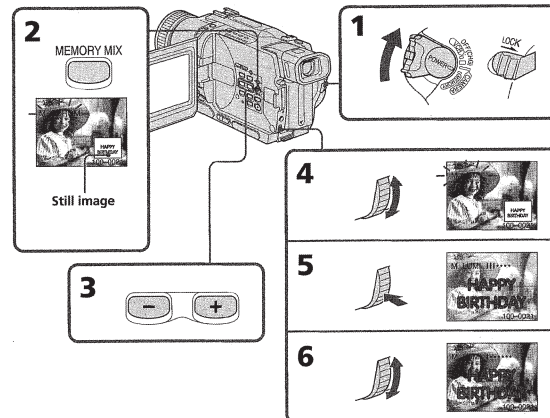

“Memory Stick” operations

101

100

Superimposing a still image in the "Memory Stick" on an image – MEMORY MIX

To change the still image to superimpose

Do either of the following:

- Press MEMORY+/- before step 7.
- Press the SEL/PUSH EXEC dial before step 7, and repeat the procedure from step 4.

To change the mode setting

Press the SEL/PUSH EXEC dial before step 7, and repeat the procedure from step 4.

To cancel MEMORY MIX

Press MEMORY MIX.

During recording

You cannot change the mode setting.

The "Memory Stick" supplied with your camcorder stores 20 images

- For M. CHROM: 18 images (such as a frame) 100-0001–100-0018
- For C. CHROM: 2 images (such as a background) 100-0019–100-0020

Sample images

Sample images stored in the "Memory Stick" supplied with your camcorder are protected (p. 119).

Recording an image from a tape as a still image

– DCR-TRV330/TRV530 only

Your camcorder can read moving image data recorded on a tape in the Digital8 system, and record it as a still image on a "Memory Stick."
Your camcorder can also take in moving image data through the input connector and record it as a still image on a "Memory Stick."

Before operation

Insert a tape recorded in the Digital8 system and a "Memory Stick" into your camcorder.

- (1) Set the POWER switch to VCR.
- (2) Press . The image recorded on the tape is played back.
- (3) Keep pressing PHOTO lightly until the image from the tape freezes. "CAPTURE" appears on the screen. Recording does not start yet.
- (4) Press PHOTO deeper. The image displayed on the screen will be recorded on the "Memory Stick". Recording is complete when the bar scroll indicator disappears.

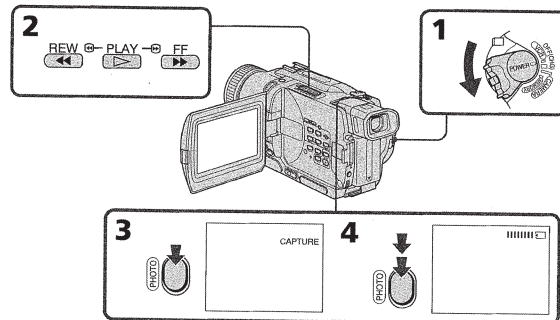

When the access lamp is lit or flashing

Do not shake or strike the unit. Also do not turn the power off, eject the "Memory Stick" or remove the battery pack. Otherwise, an image data breakdown may occur.

If appears on the screen

The inserted "Memory Stick" is incompatible with your camcorder because its format does not conform with your camcorder. Check the format of the "Memory Stick".

If you press PHOTO lightly in the playback mode

Your camcorder stops momentarily.

Sound recorded on a tape

You cannot record the audio from a tape.

Titles superimposed on tapes

You cannot record the titles on the "Memory Stick." However, you can record titles which have already been recorded on tapes.

When you press PHOTO on the Remote Commander

Your camcorder immediately records the image that is on the screen when you press the button.

102

103

Recording an image from a tape as a still image

Recording a still image from other equipment

Before operation

Set DISPLAY to LCD in the menu settings. (The default setting is LCD.)

- (1) Set the POWER switch to VCR.
- (2) Play back the recorded tape, or turn the TV on to see the desired program. The image from TV or VCR appears on the screen of your camcorder.
- (3) Follow the steps 3 and 4 on page 103.

Using the A/V connecting cable

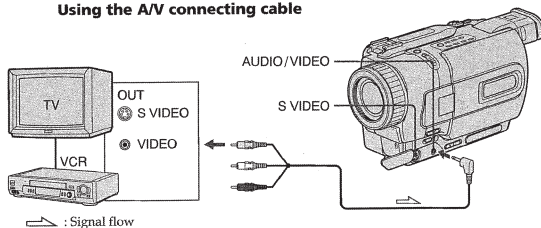

Connect the yellow plug of the A/V connecting cable to the video jack on the VCR or the TV.

If your TV or VCR has an S video jack

Connect using an S video cable (optional) to obtain high-quality pictures. With this connection, you do not need to connect the yellow (video) plug of the A/V connecting cable. Connect an S video cable (optional) to the S video jacks of both your camcorder and the TV or VCR.

Using the i.LINK cable (DV connecting cable)

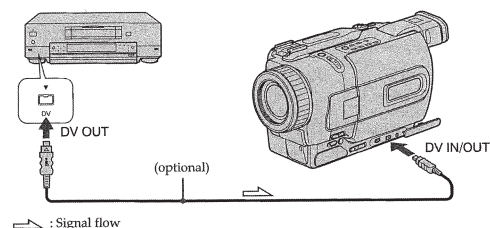

104

Copying still images from a tape – Photo save

– DCR-TRV330/TRV530 only

Using the search function, you can automatically take in only still images from tapes recorded in the Digital8 system and record them on a "Memory Stick" in sequence.

Before operation

- Insert a tape recorded in the Digital8 system and rewind the tape.
- Insert a "Memory Stick" into your camcorder.

- (1) Set the POWER switch to VCR.
- (2) Press MENU to make the menu display appear.
- (3) Turn the SEL/PUSH EXEC dial to select , then press the dial.
- (4) Turn the SEL/PUSH EXEC dial to select PHOTO SAVE, then press the dial. PHOTO BUTTON appears on the screen.
- (5) Press PHOTO deeper. The still image from the tape is recorded on the "Memory Stick". The number of still images copied is displayed. END is displayed when copying is completed.

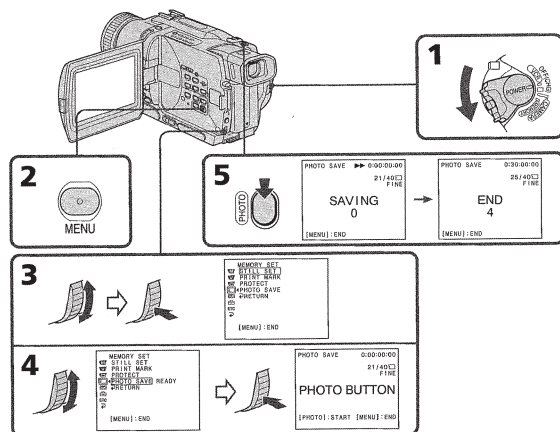

"Memory Stick" operations

105

Copying still images from a tape – Photo save

To stop copying

Press MENU to stop copying.

When the memory of the "Memory Stick" is full

"MEMORY FULL" appears on the screen, and the copying stops. Insert another "Memory Stick" and repeat the procedure from step 2.

When the access lamp is lit or flashing

Do not shake or strike your camcorder. As well do not turn the power off, eject the "Memory Stick" or remove the battery pack. Otherwise, the image data breakdown may occur.

If the write-protect tab on the "Memory Stick" is set to LOCK

"NOT READY" appears on the screen when you select PHOTO SAVE in the menu settings.

When you change the "Memory Stick" in the middle of copying

Your camcorder resumes copying from the last image recorded on the previous "Memory Stick".

Viewing a still image – Memory Photo playback

– DCR-TRV330/TRV530 only

You can play back still images recorded on a "Memory Stick". You can also play back 6 images at a time by selecting the index screen.

Before operation

Insert a "Memory Stick" into your camcorder.

- (1) Set the POWER switch to MEMORY or VCR. Make sure that the LOCK is set to the left (unlock) position.
- (2) Open the LCD panel while pressing OPEN.
- (3) Press MEMORY PLAY. The last recorded image is displayed.
- (4) Press MEMORY +/- to select the desired still image. To see the previous image, press MEMORY -. To see the next image, press MEMORY +.

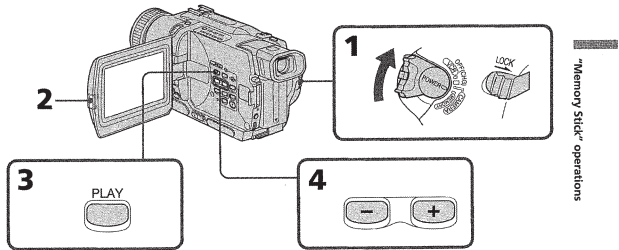

To stop memory photo playback

Press MEMORY PLAY.

Notes on the file name

- The directory is not displayed if the structure of the directory does not conform to the DCF98 standard.
- "Σ O → DIRECTORY ERROR" may appear on the screen if the structure of the directory does not conform to the DCF98 standard. While this message appears, you can play back images but cannot record them on the "Memory Stick".
- The file name flashes on the screen if the file is corrupted or the file is unreadable.

To play back recorded images on a TV screen

- Connect your camcorder to the TV with the A/V connecting cable supplied with your camcorder before the operation.
- When operating memory photo playback on a TV or the LCD screen, the image quality may appear to have deteriorated. This is not a malfunction. The image data is as good as ever.
- Turn the audio volume of the TV down before operation, or noise (howling) may be output from the TV speakers.

106

107

Viewing a still image – Memory Photo playback

If "Σ NO FILE" appears on the screen

No image is recorded on the "Memory Stick."

Image data modified with your computer or shot with other equipment

You may not be able to play them back with your camcorder.

Screen indicators during still image playback

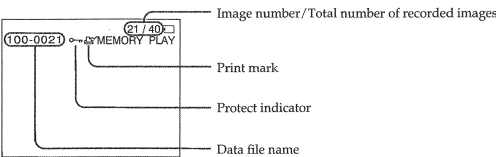

Playing back 6 recorded images at a time (index screen)

You can play back 6 recorded images at a time. This function is especially useful when searching for a particular image.

- (1) Set the POWER switch to MEMORY or VCR. Make sure that the LOCK switch is set to the left (unlock) position.
- (2) Press MEMORY INDEX to display the index screen.

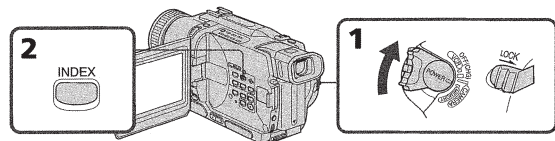

Viewing a still image – Memory Photo playback

A red ► mark appears above the image that is displayed before changing to the index screen mode.

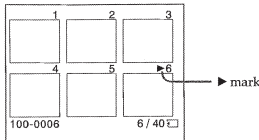

- To display the following 6 images, keep pressing MEMORY +.
- To display the previous 6 images, keep pressing MEMORY -.

To return to the normal playback screen (single screen)

Press MEMORY +/- to move the ► mark to the image you want to display on full screen, then press MEMORY PLAY.

Note

When displaying the index screen, the number appears above each image. This indicates the order in which images are recorded on the "Memory Stick". These numbers are different from the data file names.

Image data modified with your computer or shot with other equipment
These files may not be displayed on the index screen.

108

109

Viewing images using your computer

– DCR-TRV330/TRV530 only

You can view data recorded on the "Memory Stick" using your computer.

On file format

Data recorded on the "Memory Stick" is stored in the JPEG format. Make sure that an application that supports JPEG file format is installed on your computer.

Recommended computer environment

Recommended Windows environment

OS: Microsoft Windows 98, Windows 98SE, Windows Me or Windows 2000
Professional standard installation is required.
Operation is not assured in an environment upgraded from:
Windows 3.1, Windows 95 to Windows 98 or Windows 98 to Windows 98SE.
Windows 95, Windows 98, Windows 98SE, Windows NT3.51 or Windows NT4.0
to Windows 2000 Professional.
CPU: MMX Pentium 200 MHz or faster
The USB connector must be provided as standard.

Recommended Macintosh environment

Macintosh computer with the Mac OS 8.5.1/8.6/9.0 standard installation.
However, note that the update to Mac OS 9.0 should be used for the following models.
• iMac with the Mac OS 8.6 standard installation and a slot loading type CD-ROM drive
• iBook or G4 with the Mac OS 8.6 standard installation
The USB connector must be provided as standard.

Notes

- Operations are not guaranteed for either the Windows or Macintosh environment if you connect 2 or more USB equipment to a single computer at the same time or when using a hub.
- Depending on the type of USB equipment that is used simultaneously, some equipment may not operate.
- Operations are not guaranteed for all the recommended computer environments mentioned above.

Viewing images using your computer

Installing the USB driver

Before connecting your camcorder to your computer, install the USB driver to the computer. The USB driver is contained together with application software for viewing images on a CD-ROM which is supplied with your camcorder.

For Windows 98/98SE/Me and Windows 2000 users

- Turn on your computer and allow Windows to load.
- Insert the supplied CD-ROM in the CD-ROM drive of your computer.
- Launch the application program on CD-ROM. After a moment, the dialog box appears on your desktop. Set the cursor on "USB Driver Installation for Windows 98/98SE/Me and Windows 2000" and click.
- The Setup program starts. Complete the installation on CD-ROM.
- Connect the Ψ (USB) jack on your camcorder with the USB connector on your computer using the supplied USB cable.
- Insert a "Memory Stick" into your camcorder, connect the AC power adaptor and set the POWER switch to MEMORY.
"PC MODE" appears on the screen of your camcorder. Your computer recognizes the camcorder, and the Windows Add Hardware Wizard starts.
- The Add Hardware Wizard starts twice because 2 different USB drivers are installed. Be sure to allow the installation to complete without interrupting it.

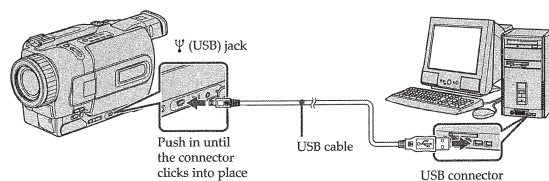

Note

You cannot install the USB driver if a "Memory Stick" is not in your camcorder. Be sure to insert a "Memory Stick" into your camcorder before installing the USB driver.

For Macintosh users

- Turn on your computer and allow the Mac OS to load.
- Insert the supplied CD-ROM in the CD-ROM drive of your computer.
- Double-click the CD-ROM drive icon to open the window.
- Double-click the icon of the hard disk containing the OS to open the window.
- Move the following 2 files from the window opened in step 3 to the System Folder icon in the window opened in step 4 (drag and drop).
• Sony Camcorder USB Driver
• Sony Camcorder USB Shim
- When "Put these items into the Extensions folder?" appears, click OK.
- Restart your computer.

110

111

Viewing images using your computer

Viewing images

For Windows 98 users

- Turn on the power of your computer and allow Windows 98 to load.
- Connect one end of the USB cable to the Ψ (USB) jack on the camcorder and the other end to the USB connector on your computer.
- Insert a "Memory Stick" into your camcorder, and connect the AC power adaptor to your camcorder and then to a wall outlet.
- Set the POWER switch to MEMORY.
"PC MODE" appears on the screen of your camcorder.
- Open "My Computer" on Windows 98 and double click the newly recognized drive. (Example: "Removable Disk (D:)")
The folders inside the "Memory Stick" are displayed.
- Select and double-click the desired image file from the folder. Double-click the folder or the file in the following order.
"Dcim" folder → "100msdcf" folder → Image file
For the detailed folder and file name, see "Image file storage destinations and image files" (p. 113).

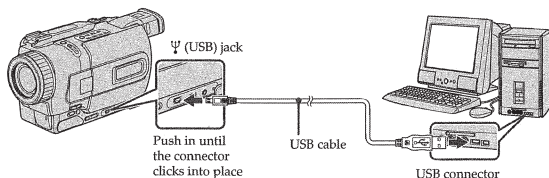

Unplug the USB cable/Eject the "Memory Stick"

To unplug the USB cable or eject the "Memory Stick", follow the procedure below.

For Windows 2000 users

- Move the cursor to the "Unplug or Eject Hardware" icon on the TaskTray and click to cancel the applicable drive.
- A message to remove the device from the system appears, then unplug the USB cable or eject the "Memory Stick."

For Macintosh users

- Quit application programs opened.
Make sure that the access lamp of the hard disk does not lit.
- Drag and drop the "Memory Stick" icon to the Trash or select Eject under the Special menu.
- Eject the "Memory Stick."

Viewing images using your computer

Notes on using your computer

"Memory Stick"

- "Memory Stick" operations on your camcorder cannot be assured if the "Memory Stick" has been formatted on your computer.
- Do not optimize the "Memory Stick" on a Windows machine. This will shorten the "Memory Stick" life.
- Do not compress the data on the "Memory Stick." Compressed files cannot be played back on your camcorder.

Software

- Depending on your application software, the file size may increase when you open a still image file.
- When you load an image modified using a retouch software from your computer to the camcorder or when you directly modify the image on the camcorder, the image format will differ so a file error indicator may appear and you may be unable to open the file.

Communications with your computer

Communications between your camcorder and your computer may not recover after recovering from Suspend, Resume, or Sleep.

Image file storage destinations and image files

Image files recorded with your camcorder are grouped in a folder. The meanings of the file names are as follows. □□□□ stands for any number within the range from 0001 to 9999.

For Windows 98 users

(The drive recognizing the camera is [D:])

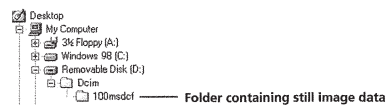

Folder	File	Meaning
100msdcf	DSC0□□□□.JPG	Still image file

112

113

Copying the image recorded on "Memory Stick" to tapes

– DCR-TRV330/TRV530 only

You can copy still images or titles recorded on "Memory Stick"s and record them to Hi8 Hi8i/Digital8 tapes.

Before operation

Insert a Hi8 Hi8i/Digital8 tape for recording and a "Memory Stick" into your camcorder.

- (1) Set the POWER switch to VCR.
- (2) Using the video control buttons, search a point where you want to record the desired still image. Set the Hi8 Hi8i/Digital8 tape to playback pause mode.
- (3) Press ● REC and the button on its right simultaneously on your camcorder. The Hi8 Hi8i/Digital8 tape is set to the recording pause mode.
- (4) Press MEMORY PLAY to play back the still image you want to copy.
- (5) Press II to start recording and press II again to stop.
- (6) If you have more to copy, repeat steps 4 and 5.

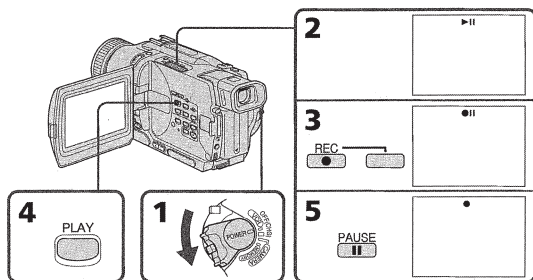

To stop copying
Press ■.

Copying the image recorded on "Memory Stick" to tapes

During copying

You cannot operate the following buttons:

- MEMORY PLAY
- MEMORY INDEX
- MEMORY DELETE
- MEMORY +/-
- MEMORY MIX

Note on the index screen

You cannot record the index screen.

If you press EDITSEARCH during pause mode

Memory playback stops.

Image data modified with your computer or shot with other equipment

You may not be able to copy them with your camcorder.

If you press DISPLAY in the standby or recording mode

You can see memory playback and the file name indicators in addition to the indicators pertinent to Hi8 Hi8i/Digital8 tapes, such as the time code indicator.

When copying

You cannot copy the image recorded on "Memory Stick" with titles to tapes.

"Memory Stick" operations

114

115

Enlarging still images recorded on "Memory Stick"s – Memory PB ZOOM

– DCR-TRV330/TRV530 only

You can enlarge still images recorded on a "Memory Stick."

Before operation

Insert a "Memory Stick" into your camcorder.

- (1) Set the POWER switch to MEMORY or VCR. Make sure that the LOCK is set to the left (unlock) position.
- (2) Press PB ZOOM on your camcorder while you are playing back images recorded on "Memory Stick." The still image is enlarged, and ↑↓ indicators showing the direction to move the image appear on the screen.
- (3) Turn SEL/PUSH EXEC dial to move the enlarged image, then press the dial.
↑: The image moves downward.
↓: The image moves upward.
←→ becomes available.
- (4) Turn SEL/PUSH EXEC dial to move the enlarged image, then press the dial.
←: The image moves rightward. (Turn the dial downward.)
→: The image moves leftward. (Turn the dial upward.)

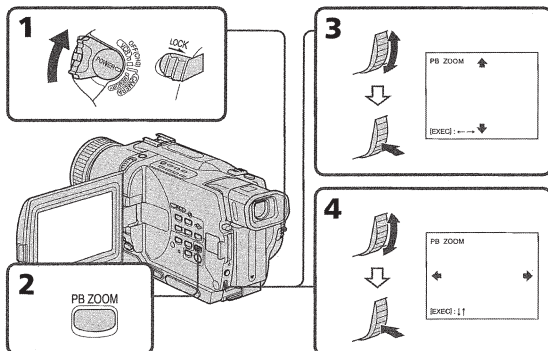

To cancel memory PB ZOOM function
Press PB ZOOM.

Enlarging still images recorded on "Memory Stick"s – Memory PB ZOOM

Note

You cannot record the images enlarged by the PB ZOOM mode on "Memory Stick"s.

In the PB ZOOM mode

The digital effect function does not work.

The PB ZOOM function is cancelled when the following buttons are pressed:

- MENU
- MEMORY PLAY
- MEMORY INDEX
- MEMORY +/-

Pictures in the PB ZOOM mode

Pictures in the PB ZOOM mode are not output through the DV IN/OUT jack when the POWER switch is set to MEMORY.

"Memory Stick" operations

116

117

Playing back images in a continuous loop – SLIDE SHOW

– DCR-TRV330/TRV530 only

You can automatically play back images in sequence. This function is useful especially when checking recorded images or during a presentation.

Before operation

Insert a "Memory Stick" into your camcorder.

- (1) Set the POWER switch to MEMORY. Make sure that the LOCK is set to the left (unlock) position.
- (2) Press MENU to make the menu display appear.
- (3) Turn the SEL/PUSH EXEC dial to select , then press the dial.
- (4) Turn the SEL/PUSH EXEC dial to select SLIDE SHOW, then press the dial.
- (5) Press MEMORY PLAY. Your camcorder plays back the images recorded on the "Memory Stick" in sequence.

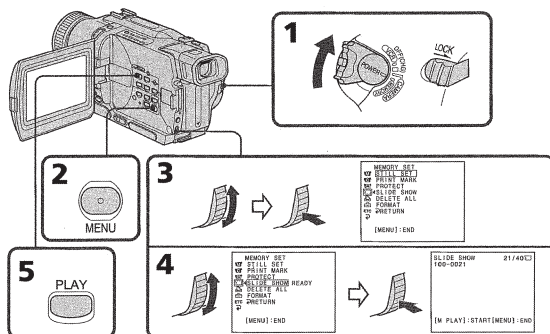

To stop the slide show

Press MENU.

To pause during a slide show

Press MEMORY PLAY.

To start the slide show from a particular image

Select the desired image using MEMORY +/- buttons before step 2.

To view the recorded images on TV

Connect your camcorder to a TV with the A/V connecting cable supplied with your camcorder before operation.

If you change the "Memory Stick" during operation

The slide show does not operate. If you change the "Memory Stick", be sure to follow the steps again from the beginning.

118



Preventing accidental erasure – Image protection

– DCR-TRV330/TRV530 only

To prevent accidental erasure of important images, you can protect selected images.

Before operation

Insert a "Memory Stick" into your camcorder.

- (1) Set the POWER switch to MEMORY or VCR. Make sure that the LOCK is set to the left (unlock) position.
- (2) Play back the image you want to protect.
- (3) Press MENU to make the menu display appear.
- (4) Turn the SEL/PUSH EXEC dial to select , then press the dial.
- (5) Turn the SEL/PUSH EXEC dial to select PROTECT, then press the dial.
- (6) Turn the SEL/PUSH EXEC dial to select ON, then press the dial.
- (7) Press MENU to erase the menu display. The  mark is displayed beside the data file name of the protected image.

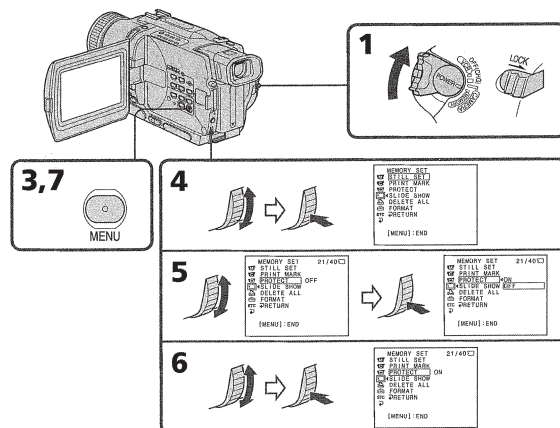

To cancel image protection

Select OFF in step 6, then press the SEL/PUSH EXEC dial.

Note

Formatting erases all information on the "Memory Stick", including the protected image data. Check the contents of the "Memory Stick" before formatting.

If the write-protect tab on the "Memory Stick" is set to LOCK

You cannot carry out image protection.

"Memory Stick" operations

119

Deleting images

– DCR-TRV330/TRV530 only

You can delete images stored in a "Memory Stick."

Before operation

Insert a "Memory Stick" into your camcorder.

Deleting selected images

- (1) Set the POWER switch to MEMORY or VCR. Make sure that the LOCK is set to the left (unlock) position.
- (2) Play back the image you want to delete.
- (3) Press MEMORY DELETE. "DELETE?" appears on the screen.
- (4) Press MEMORY DELETE again. The selected image is deleted.

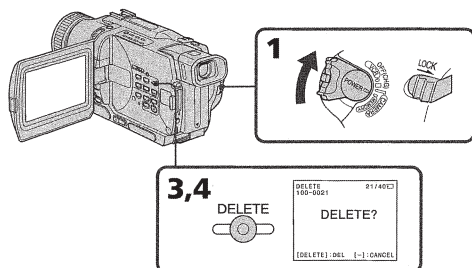

To cancel deleting an image

Press MEMORY – in step 4.

To delete an image displayed on the index screen

Press MEMORY +/- to move the  indicator to the desired image and follow steps 3 and 4.

Notes

- To delete a protected image, first cancel image protection.
- Once you delete an image, you cannot restore it. Check the images to delete carefully before deleting them.

120

Deleting images

Deleting all the images

You can delete all the unprotected images in the "Memory Stick".

- (1) Set the POWER switch to MEMORY. Make sure that the LOCK is set to the left (unlock) position.
- (2) Press MENU to make the menu display appear.
- (3) Turn the SEL/PUSH EXEC dial to select , then press the dial.
- (4) Turn the SEL/PUSH EXEC dial to select DELETE ALL, then press the dial.
- (5) Turn the SEL/PUSH EXEC dial to select OK, then press the dial. OK changes to EXECUTE.
- (6) Turn the SEL/PUSH EXEC dial to select EXECUTE, then press the dial. DELETING appears on the screen. When all the unprotected images are deleted, COMPLETE is displayed.

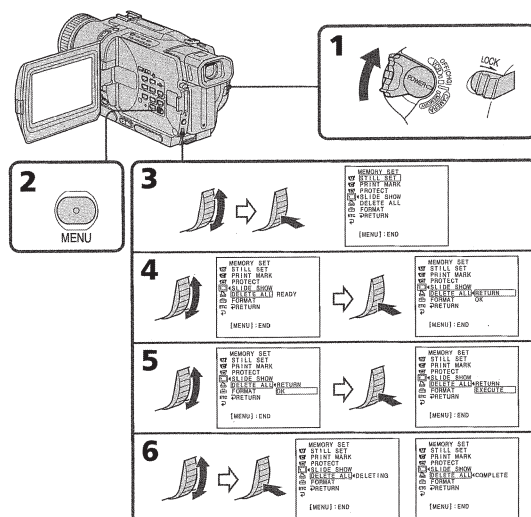

"Memory Stick" operations

121

Deleting images

To cancel deleting all the images in the "Memory Stick"
Select RETURN in step 5, then press the SEL/PUSH EXEC.

While DELETING appears

Do not turn the POWER switch or press any buttons.

If the write-protect tab on the "Memory Stick" is set to LOCK
You cannot delete images.



Writing a print mark – PRINT MARK

– DCR-TRV330/TRV530 only

You can specify the recorded still image to print out. This function is useful for printing out still images later.
Your camcorder conforms with the DPOF (Digital Print Order Format) standard for specifying the still images to print out.

Before operation

Insert a "Memory Stick" into your camcorder.

- (1) Set the POWER switch to MEMORY or VCR. Make sure that the LOCK is set to the left (unlock) position.
- (2) Play back the image you want to write a print mark.
- (3) Press MENU to display the menu.
- (4) Turn the SEL/PUSH EXEC dial to select , then press the dial.
- (5) Turn the SEL/PUSH EXEC dial to select PRINT MARK, then press the dial.
- (6) Turn the SEL/PUSH EXEC dial to select ON, then press the dial.
- (7) Press MENU to erase the menu display. The  mark is displayed beside the data file name of the image with a print mark.

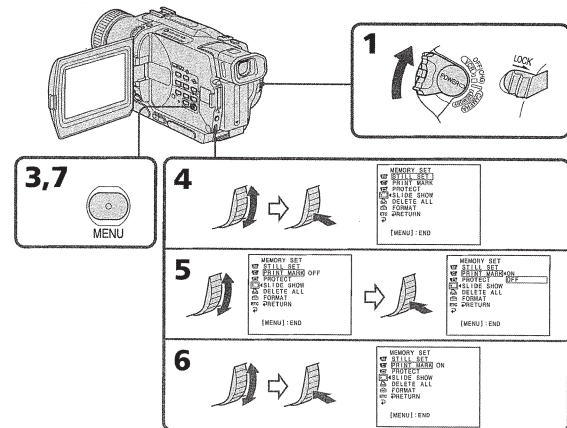

To cancel writing print marks

Select OFF in step 6, then press the SEL/PUSH EXEC dial.

If the write-protect tab on the "Memory Stick" is set to LOCK

You cannot write print marks on still images.

122

123

Using the printer (optional)

– DCR-TRV330/TRV530 only

You can use the printer (optional) on your camcorder to print images on the print paper.
For details, refer to the operating instructions of the printer.
There are various ways of printing still images. The following, however, describes how to print by selecting  in the menu on your camcorder. (p. 79)

Before operation

- Insert a recorded "Memory Stick" into your camcorder.
- Connect the printer to your camcorder as illustrated.

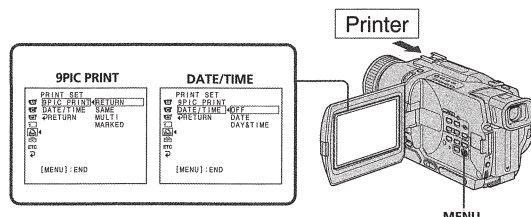

You can print 9 still images on the 9 split print paper. Select the desired mode in the menu settings.

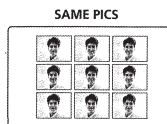

* 9 still images with print marks are printed together.

You can make prints with the recording date and/or recording time. Select the desired mode in the menu settings.

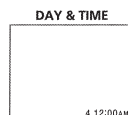
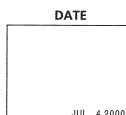

— Troubleshooting —

Types of trouble and their solutions

If you run into any problem using your camcorder, use the following table to troubleshoot the problem. If the problem persists, disconnect the power source and contact your Sony dealer or local authorized Sony service facility. If "C:□□□□" appears on the screen or the display window, the self-diagnosis display function has worked. See page 130.

In the recording mode	
Symptom	Cause and/or Corrective Actions
START/STOP does not operate.	<ul style="list-style-type: none"> • The POWER switch is not set to CAMERA. → Set it to CAMERA. (p. 19) • The tape has run out. → Rewind the tape or insert a new one. (p. 18, 27) • The write-protect tab is set to expose the red mark. → Use a new tape or slide the tab. (p. 18) • The tape is stuck to the drum (moisture condensation). → Remove the cassette and leave your camcorder for at least 1 hour to acclimatize. (p. 139)
The power goes off.	<ul style="list-style-type: none"> • While being operated in CAMERA mode, your camcorder has been in the standby mode for more than 3 minutes. → Set the POWER switch to OFF (CHG) and then to CAMERA again. (p. 19) • The battery pack is dead or nearly dead. → Install a fully charged battery pack. (p. 11, 12)
The image on the viewfinder screen is not clear.	<ul style="list-style-type: none"> • The viewfinder lens is not adjusted. → Adjust the viewfinder lens. (p. 22)
The SteadyShot function does not work.	<ul style="list-style-type: none"> • STEADYSHOT is set to OFF in the menu settings. → Set it to ON. (p. 79) • 16:9WIDE is set to ON in the menu settings. → Set it to OFF. (p. 79)
The autofocus function does not work.	<ul style="list-style-type: none"> • FOCUS is set to MANUAL. → Set it to AUTO. (p. 47) • Shooting conditions are not suitable for autofocus. → Set FOCUS to MANUAL to focus manually. (p. 47)
The picture does not appear in the viewfinder.	<ul style="list-style-type: none"> • The LCD panel is open. → Close the LCD panel. (p. 20)
You cannot record in the LP mode.	<ul style="list-style-type: none"> • The tape is the standard 8 tape. → Use Hi8 Hi8i/Digital8 tapes. (p. 85)
A vertical band appears when you shoot a subject such as lights or a candle flame against a dark background.	<ul style="list-style-type: none"> • The contrast between the subject and background is too high. This is not a malfunction.
A vertical band appears when you shoot a very bright subject.	<ul style="list-style-type: none"> • This is not a malfunction.
Some tiny white spots appear on the screen.	<ul style="list-style-type: none"> • Slow shutter, low lux or Super NightShot mode is activated. This is not a malfunction.

(Continued on the following page)

124

125

Types of trouble and their solutions



Symptom	Cause and/or Corrective Actions
An unknown picture is displayed on the screen.	<ul style="list-style-type: none"> If 10 minutes elapse after you set the POWER switch to CAMERA or DEMO MODE is set to ON in the menu settings without a cassette inserted, your camcorder automatically starts the demonstration. → Insert a cassette and the demonstration stops. You can also cancel DEMO MODE. (p. 79)
The picture is recorded in incorrect or unnatural colors.	<ul style="list-style-type: none"> NIGHTSHOT is set to ON. → Set it to OFF. (p. 23)
Picture appears too bright, and the subject does not appear on the screen.	<ul style="list-style-type: none"> NIGHTSHOT is set to ON in a bright place. → Set it to OFF. (p. 23) The backlight function is active. → Set it off. (p. 23)
The click of the shutter does not sound.	<ul style="list-style-type: none"> BEEP is set to OFF in the menu settings. → Set it to MELODY or NORMAL. (p. 79)
A horizontal black band appears when shooting a TV screen or computer screen.	<ul style="list-style-type: none"> Set STEADYSHOT to OFF in the menu setting. (P. 79)
An external flash (optional) does not work.	<ul style="list-style-type: none"> The power of the external flash (optional) is off or the power source does not installed. → Turn on the external flash or install the power source. Two or more external flashes (optional) are attached. → Only one external flash (optional) can be attached. AUTO is selected in FLASH MODE in the menu settings while recording in a bright place. → Set it to ON. (p. 79)

In the playback mode

Symptom	Cause and/or Corrective Actions
The tape does not move when a video control button is pressed.	<ul style="list-style-type: none"> The POWER switch is not set to VCR. → Set it to VCR. (p. 27)
The playback button does not work.	<ul style="list-style-type: none"> The tape has run out. → Rewind the tape. (p. 27)
There are horizontal lines on the picture or the playback picture is not clear or does not appear.	<ul style="list-style-type: none"> The video head may be dirty. → Clean the heads using the Sony V8-25CLD cleaning cassette (optional). (p. 140)
No sound or only a low sound is heard when playing back a tape.	<ul style="list-style-type: none"> The stereo tape is played back with HiFi SOUND set to 2 in the menu settings. → Set it to STEREO. (p. 79) The volume is turned to minimum. → Press VOLUME +. (p. 27) AUDIO MIX is set to ST2 side in the menu settings. → Adjust AUDIO MIX. (p. 79)
The date search does not work correctly.	<ul style="list-style-type: none"> The tape has a blank portion in the recorded portion. (p. 57)
The picture which is recorded in the Digital8  system is not played back.	<ul style="list-style-type: none"> PB MODE is set to Hi8/8 in the menu settings. → Set it to AUTO. (p. 79)
The tape which is recorded in the Hi8 standard 8 system is not played back correctly.	<ul style="list-style-type: none"> Set PB MODE to Hi8/8 in the menu settings. (p. 79)

126

Types of trouble and their solutions

In the recording and playback modes	
Symptom	Cause and/or Corrective Actions
The power does not turn on.	<ul style="list-style-type: none"> The battery pack is not installed, or is dead or nearly dead. → Install a charged battery pack. (p. 11, 12) The AC power adaptor is not connected to a wall outlet. → Connect the AC power adaptor to a wall outlet. (p. 16)
The end search function does not work.	<ul style="list-style-type: none"> The tape was ejected after recording. You have not recorded on the new cassette yet.
The end search function does not work correctly.	<ul style="list-style-type: none"> The tape has a blank portion in the beginning or middle.
The battery pack is quickly discharged.	<ul style="list-style-type: none"> The operating temperature is too low. The battery pack is not fully charged. → Charge the battery pack fully again. (p. 12) The battery pack is completely dead, and cannot be recharged. → Replace with a new battery pack. (p. 11)
The battery remaining indicator does not indicate the correct time.	<ul style="list-style-type: none"> You have used the battery pack in an extremely hot or cold environment for a long time. The battery pack is completely dead, and cannot be recharged. → Replace with a new battery pack. (p. 11) The battery is dead. → Use a fully charged battery pack. (p. 11, 12) A deviation has occurred in the remaining battery time. → Charge the battery fully. (p. 12)
The power goes off although the battery remaining indicator indicates that the battery pack has enough power to operate.	<ul style="list-style-type: none"> A deviation has occurred in the remaining battery time. → Charge the battery fully so that the battery remaining indicator indicates correct time. (p. 12)
The cassette cannot be removed from the holder.	<ul style="list-style-type: none"> The power source is disconnected. → Connect it firmly. (p. 11, 16) The battery is dead. → Use a charged battery pack. (p. 11, 12)
The  and  indicators flash and no functions except for cassette ejection work.	<ul style="list-style-type: none"> Moisture condensation has occurred. → Remove the cassette and leave your camcorder for at least 1 hour to acclimatize. (p. 139)

Troubleshooting

(Continued on the following page)

127

Troubleshooting

When operating using the "Memory Stick"

— DCR-TRV330/TRV530 only

Symptom	Cause and/or Corrective Actions
The "Memory Stick" does not function.	<ul style="list-style-type: none"> The POWER switch is not set to MEMORY. → Set it to MEMORY. (p. 93) The "Memory Stick" is not inserted. → Insert a "Memory Stick". (p. 90)
Recording does not function.	<ul style="list-style-type: none"> The "Memory Stick" has already been recorded to its full capacity. → Delete unnecessary images and record again. (p. 93, 120) The "Memory Stick" formatted incorrectly is inserted. → Format the "Memory Stick" on your camcorder or use another "Memory Stick." (p. 84) The write-protect tab on the "Memory Stick" is set to LOCK. → Release the lock. (p. 88)
The image cannot be deleted.	<ul style="list-style-type: none"> The write-protect tab on the "Memory Stick" is set to LOCK. → Release the lock. (p. 88) The image is protected. → Cancel image protection. (p. 119)
You cannot format the "Memory Stick".	<ul style="list-style-type: none"> The write-protect tab on the "Memory Stick" is set to LOCK. → Release the lock. (p. 88)
Deleting all the images cannot be carried out.	<ul style="list-style-type: none"> The write-protect tab on the "Memory Stick" is set to LOCK. → Release the lock. (p. 88)
You cannot protect the image.	<ul style="list-style-type: none"> The write-protect tab on the "Memory Stick" is set to LOCK. → Release the lock. (p. 88) The image to protect is not played back. → Press MEMORY PLAY to play back the image. (p. 107)
You cannot write a print mark on the still image.	<ul style="list-style-type: none"> The write-protect tab on the "Memory Stick" is set to LOCK. → Release the lock. (p. 88) The image to write a print mark is not played back. → Press MEMORY PLAY to play back the image. (p. 107) The "Memory Stick" has been recorded to its full capacity. → Delete unnecessary images and write a print mark again. (p. 120, 123)
The photo save function does not work.	<ul style="list-style-type: none"> The write-protect tab on the "Memory Stick" is set to LOCK. → Release the lock. (p. 88)

128

Troubleshooting

Others

Symptom	Cause and/or Corrective Actions
Digital program editing does not function.	<ul style="list-style-type: none"> The input selector on the VCR is not set correctly. → Check the connection and set the input selector on the VCR again. (p. 63) The camcorder is connected to DV equipment of other than Sony. → Set it to IR. (p. 64) Setting program on a blank portion of the tape is attempted. → Set the program again on a recorded portion. (p. 71) The camcorder and the VCR are not synchronized. → Adjust the synchronicity. (p. 69)
The Remote Commander supplied with your camcorder does not work.	<ul style="list-style-type: none"> COMMANDER is set to OFF in the menu settings. → Set it to ON. (p. 79) Something is blocking the infrared rays. → Remove the obstacle. The batteries are inserted in the battery holder with the + – polarities incorrectly matching the + – marks. → Insert the batteries with the correct polarity. (p. 152) The batteries are dead. → Insert new ones. (p. 152)
The picture from a TV or VCR does not appear even when your camcorder is connected to outputs on the TV or VCR.	<ul style="list-style-type: none"> DISPLAY is set to V-OUT/LCD in the menu settings. → Set it to LCD. (p. 79)
The melody or beep sounds for 5 seconds.	<ul style="list-style-type: none"> Moisture condensation has occurred. → Remove the cassette and leave your camcorder for at least 1 hour to acclimatize. (p. 139) Some troubles has occurred in your camcorder. → Remove the cassette and insert it again, then operate your camcorder.
You cannot charge the battery pack.	<ul style="list-style-type: none"> The POWER switch is not set to OFF (CHG). → Set it to OFF (CHG).
While charging the battery pack, the backlight of the display window does not light.	<ul style="list-style-type: none"> Charging the battery pack is completed. The AC power adaptor is disconnected. → Connect it firmly. (p. 16) Something is wrong with the battery pack. → Contact your Sony dealer or local authorized Sony service facility.
While charging the battery pack, the remaining battery time indicator flashes.	<ul style="list-style-type: none"> The battery pack is not properly installed. → Install it properly. Something is wrong with the battery pack. → Contact your Sony dealer or local authorized Sony service facility.
No function works though the power is on.	<ul style="list-style-type: none"> Disconnect the power cord of the AC power adaptor or remove the battery, then reconnect it in about one minute. Turn the power on. If the functions still do not work, open the LCD panel and press the RESET button under DISPLAY button using a sharp-pointed object. (If you press the RESET button, all the settings including the date and time return to the default.) (p. 148)

Troubleshooting

129

Self-diagnosis display

Your camcorder has a self-diagnosis display function.

This function displays the current condition of your camcorder as a 5-digit code (a combination of a letter and figures) on the screen or in the display window.

If a 5-digit code is displayed, check the following code chart. The last two digits (indicated by □□) will differ depending on the state of your camcorder.

LCD screen, viewfinder or display window

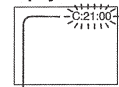

Self-diagnosis display

- C:□□:□□
You can service your camcorder yourself.
- E:□□:□□
Contact your Sony dealer or local authorized Sony facility.

Five-digit display	Cause and/or Corrective Actions
C:04:□□	<ul style="list-style-type: none"> • You are using a battery pack that is not an "InfoLITHIUM" battery pack. → Use an "InfoLITHIUM" battery pack. (p. 135)
C:21:□□	<ul style="list-style-type: none"> • Moisture condensation has occurred. → Remove the cassette and leave your camcorder for at least 1 hour to acclimatize. (p. 139)
C:22:□□	<ul style="list-style-type: none"> • The video heads are dirty. → Clean the heads using the Sony V8-25CLD cleaning cassette (optional). (p. 140)
C:31:□□	<ul style="list-style-type: none"> • A malfunction other than the above that you can service has occurred. → Remove the cassette and insert it again, then operate your camcorder. → Disconnect the power cord of the AC power adaptor or remove the battery pack. After reconnecting the power source, operate your camcorder.
C:32:□□	
E:61:□□	<ul style="list-style-type: none"> • A malfunction that you cannot service has occurred. → Contact your Sony dealer or local authorized Sony service facility and inform them of the 5-digit code. (example: E:61:10)
E:62:□□	

If you are unable to rectify the problem even if you try corrective actions a few times, contact your Sony dealer or local authorized Sony service facility.

Warning indicators and messages

If indicators and messages appear on the screen or in the display window, check the following.
See the page in parentheses "()" for more information.

Warning indicators

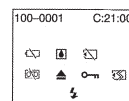

100-0001 Warning indicator as to file

Slow flashing:

- The file is corrupted.
- The file is unreadable.

C:21:00 Self-diagnosis display (p. 130).

□ The battery is dead or nearly dead

Slow flashing:

- The battery is nearly dead.
- The □ indicator sometimes blinks even if the remaining battery time is about five to ten minutes depending on the operating conditions, environment and battery condition.

Fast flashing:

- The battery is dead.

□ Moisture condensation has occurred*

Fast flashing:

- Eject the cassette, turn off your camcorder, and leave it for about 1 hour with the cassette compartment open (p. 139).

□ Warning indicator as to "Memory Stick" (DCR-TRV330/TRV530 only)

Slow flashing:

- No "Memory Stick" is inserted.

Fast flashing:

- The "Memory Stick" is not readable with your camcorder (p. 88).

□ Warning indicator as to "Memory Stick" formatting (DCR-TRV330/TRV530 only)

Fast flashing:

- "Memory Stick" is not formatted correctly (p. 84).
- The "Memory Stick" data is corrupted.*

□ Warning indicator as to tape

Slow flashing:

- The tape is near the end.
- No tape is inserted.*
- The write-protect tab on the cassette is out (red) (p. 18).*

Fast flashing:

- The tape has run out.*

▲ You need to eject the cassette*

Slow flashing:

- The write-protect tab on the cassette is out (red) (p. 18).

Fast flashing:

- Moisture condensation has occurred (p. 139).
- The tape has run out.
- The self-diagnosis display function is activated (p. 130).

○ The still image is protected * (DCR-TRV330/TRV530 only)

Slow flashing:

- The still image is protected (p. 119).

⚡ Warning indicator as to the flash (optional)

Fast flashing:

- There is something wrong with the external flash (optional).

* You hear the melody or beep sound.

Troubleshooting

130

Warning indicators and messages

Warning messages

• CLOCK SET	Set the date and time. (p. 17)
• FOR "InfoLITHIUM" BATTERY ONLY	Use an "InfoLITHIUM" battery pack. (p. 135)
• 8mm TAPE → SP REC Hi8 TAPE → LP/SP REC	Use Hi8 Hi8/Digital8 F tapes when you record in the LP mode.* (p. 85)
• □ TAPE END	The tape has run out.*
• □ NO TAPE	Insert a cassette tape.*
• □ CLEANING CASSETTE**	The video heads are dirty. (p. 140)
• COPY INHIBIT	You tried to record a picture that has a copyright control signal.* (p. 133)
• □ FULL	The "Memory Stick" is full.* (p. 95) (DCR-TRV330/TRV530 only)
• □ LOCK	The write-protect tab on the "Memory Stick" is set to LOCK.* (p. 88) (DCR-TRV330/TRV530 only)
• □ NO FILE	No still image is recorded on the "Memory Stick".* (p. 108) (DCR-TRV330/TRV530 only)
• □ NO MEMORY STICK	No "Memory Stick" is inserted.* (DCR-TRV330/TRV530 only)
• □ MEMORY STICK ERROR	The "Memory Stick" data is corrupted.* (p. 90) (DCR-TRV330/TRV530 only)
• □ FORMAT ERROR	Check the type of formatting.* (p. 84) (DCR-TRV330/TRV530 only)
• □ DIRECTORY ERROR	The "Memory Stick" has more than one directory such as 100msdcf.* (p. 107) (DCR-TRV330/TRV530 only)

* You hear the melody or beep sound.

** The □ indicator and "□ CLEANING CASSETTE" message appear one after another on the screen.

Additional Information

Digital8 F system, recording and playback

What is the "Digital8 F system"?

This video system has been developed to enable digital recording to Hi8 Hi8/Digital8 F video cassette.

Usable cassette tapes

We recommend using Hi8 Hi8/Digital8 F video cassette.*

The recording time when you use your Digital8 F system camcorder on Hi8 Hi8/standard 8 F tape is half the recording time when using the conventional Hi8 Hi8/standard 8 F system camcorder. (120 minutes of recording time becomes 60 minutes in the SP mode.)

* If you use standard 8 F tape, be sure to play back the tape on this camcorder. Mosaic pattern noise may appear when you play back standard 8 F tape on other VCRs (including other DCR-TRV230/TRV330/TRV530).

Note

Tapes recorded in the Digital8 F system cannot be played back on Hi8 Hi8/standard 8 F (analog) system machine.

Hi8 is a trademark.

Hi8 is a trademark.

F is a trademark.

Playback system

The Digital8 F system or Hi8 Hi8/standard 8 F system is automatically detected before the tape is played back.
During playback of tapes recorded in the Hi8 Hi8/standard 8 F system, digital signals are output as the image signals from the DV IN/OUT jack.

Display during automatic detection of system

The Digital8 F system or Hi8 Hi8/standard 8 F system is automatically detected, and the playback system is automatically switched to. During switching of systems, the screen turns blue, and the following displays appear on the screen. A hissing noise also sometimes can be heard.

F → Hi8 Hi8: During switching from Digital8 F to Hi8 Hi8/standard 8 F

Hi8 Hi8 → F: During switching from Hi8 Hi8/standard 8 F to Digital8 F

Copyright signal

When you play back

Using any other video camera recorder, you cannot record on a tape that has recorded copyright control signals for copyright protection of software which is played back on your camcorder.

When you record

You cannot record software on your camcorder that contains copyright control signals for copyright protection of software.
COPY INHIBIT appears on the LCD screen, in the viewfinder or on the TV screen if you try to record such software. Your camcorder does not record copyright control signals on the tape when it records.

Additional Information

132

133

Digital8 8 system, recording and playback

When you playback a dual sound track tape

When you use tapes recorded in the Digital8 8 system
When you play back a Digital8 8 system tape which is dubbed from a dual sound track tape recorded in the DV system, set HiFi SOUND to the desired mode in the menu settings (p. 79).

Sound from speaker		
HiFi Sound Mode	Playing back a stereo tape	Playing back a dual sound track tape
STEREO	Stereo	Main sound and sub sound
1	Lch	Main sound
2	Rch	Sub sound

When you use a tape recorded in the Hi8/standard 8 system
When you play back a dual sound track tape recorded in an AFM HiFi stereo system, set HiFi SOUND to the desired mode in the menu settings (p. 79).

Sound from speaker		
HiFi Sound Mode	Playing back a stereo tape	Playing back a dual sound track tape
STEREO	Stereo	Main sound and sub sound
1	Monaural	Main sound
2	Unnatural Sound	Sub sound

You cannot record dual sound programs on your camcorder.

About the "InfolITHIUM" battery pack

What is the "InfolITHIUM" battery pack?
The "InfolITHIUM" battery pack is a lithium-ion battery pack that has functions for communicating information related to operating conditions between your camcorder and an AC power adaptor.
The "InfolITHIUM" battery pack calculates the power consumption according to the operating conditions of your camcorder, and displays the remaining battery time in minutes.

Charging the battery pack
• Be sure to charge the battery pack before you start using your camcorder.
• We recommend charging the battery pack in an ambient temperature of between 10 °C to 30 °C (50 °F to 86 °F) until the backlight of the display window goes out, indicating that the battery pack is fully charged. If you charge the battery outside of this temperature range, you may not be able to efficiently charge the battery pack.
• After charging is completed, either disconnect the cable from the DC IN jack on your camcorder or remove the battery pack.

Effective use of the battery pack
• Battery pack performance decreases in low-temperature surroundings. So, the time that the battery pack can be used is shorter in cold places. We recommend the following to use the battery pack longer:
– Put the battery pack in a pocket to warm it up, and insert it in your camcorder immediately before you start taking shots.
– Use the large capacity battery pack (NP-FM70/FM90/FM91, optional).
• Frequently using the LCD panel or frequently operating playback, fast forward or rewind wears out the battery pack faster. We recommend using the large capacity battery pack (NP-FM70/FM90/FM91, optional).
• Be certain to turn the POWER switch to OFF (CHG) while taking shots or playing back on your camcorder. The battery pack is also consumed when your camcorder is in the standby mode or playback is paused.
• Have spare battery packs handy for two or three times the expected recording time, and make a trial recordings before taking the actual recording.
• Do not expose the battery pack to water. The battery pack is not water resistant.

Remaining battery time indicator
• If the power may go off although the remaining battery time indicator indicates that the battery pack has enough power to operate, charge the battery pack fully again so that the indication on the remaining battery time indicator is correct. Note, however, that the correct battery indication sometimes will not be restored if it is used in high temperatures for a long time or left in a fully charged state, or the battery pack is frequently used. Regard the remaining battery time indication as the approximate shooting time.
• The mark indicating there is little remaining battery time sometimes flashes depending on the operating conditions or ambient temperature and environment even if the remaining battery time is about five to ten minutes.

How to store the battery pack
• Even if the battery pack is not used for a long time, store it in a dry, cool place after fully charging it once per year and then using the battery pack up on your camcorder. This is to maintain the battery pack's functions.
• To use the battery pack up on your camcorder, leave your camcorder in the shooting mode until the power goes off without a cassette inserted.

Battery life
• The battery life is limited. Battery capacity drops little by little as you use it more and more, and as time passes. When the available battery time is shortened considerably, a probable cause is that the battery pack has reached the end of its life. Please buy a new battery pack.
• The battery life varies according to how it is stored and operating conditions and environment for each battery pack.

Additional Information

About i.LINK

The DV jack on this unit is an i.LINK-compliant DV input/output jack. This section describes the i.LINK standard and its features.

What is "i.LINK"?
i.LINK is a digital serial interface for handling digital video, digital audio and other data in two directions between equipment having the i.LINK jack, and for controlling other equipment.
i.LINK-compatible equipment can be connected by a single i.LINK cable. Possible applications are operations and data transactions with various digital AV equipment. When two or more i.LINK-compatible equipment are connected to this unit in a daisy chain, operations and data transactions are possible with not only the equipment that this unit is connected to but also with other devices via the directly connected equipment.
Note, however, that the method of operation sometimes varies according to the characteristics and specifications of the equipment to be connected, and that operations and data transactions are sometimes not possible on some connected equipment.

Note
Normally, only one piece of equipment can be connected to this unit by the i.LINK cable (DV cable). When connecting this unit to i.LINK-compatible equipment having two or more i.LINK jacks (DV jacks), refer to the instruction manual of the equipment to be connected.

About the Name "i.LINK"

i.LINK is a more familiar term for IEEE 1394 data transport bus proposed by SONY, and is a trademark approved by many corporations.
IEEE 1394 is an international standard standardized by the Institute of Electrical and Electronic Engineers.

i.LINK Baud rate

i.LINK's maximum baud rate varies according to the equipment. Three maximum baud rates are defined:

- S100 (approx. 100Mbps*)
- S200 (approx. 200Mbps)
- S400 (approx. 400Mbps)

The baud rate is listed under "Specifications" in the instruction manual of each equipment. It is also indicated near the i.LINK jack on some equipment.
The maximum baud rate of equipment on which it is not indicated such as this unit is "S100".
When units are unit is connected to equipment having a different maximum baud rate, the baud rate sometimes differs from the indicated baud rate.

* What is "Mbps"?
Mbps stands for megabits per second, or the amount of data that can be sent or received in one second. For example, a baud rate of 100Mbps means that 100 megabits of data can be sent in one second.

About i.LINK

i.LINK Functions on this unit

For details on how to dub when this unit is connected to other video equipment having DV jacks, see page 61.
This unit can also be connected to other i.LINK (DV) compatible equipment made by SONY (e.g. VAO series personal computer) other than video equipment.
Before connecting this unit to a personal computer, make sure that application software supported by this unit is already installed on the personal computer.
For details on precautions when connecting this unit, also refer to the instruction manuals for the equipment to be connected.

Required i.LINK Cable

Use the Sony i.LINK 4-pin-to-4-pin cable (during DV dubbing).

i.LINK and are trademarks.

Additional Information

Using your camcorder abroad

Using your camcorder abroad

You can use your camcorder in any country or area with the AC power adaptor supplied with your camcorder within 100 V to 240 V AC, 50/60 Hz.

When charging the battery pack, use a commercially available AC plug adaptor [a], if necessary, depending on the design of the wall outlet [b].

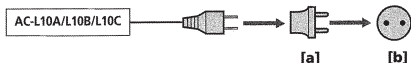

Your camcorder is an NTSC system based camcorder. If you want to view the playback picture on a TV, it must be an NTSC system based TV with VIDEO/AUDIO input jack. The following shows TV color systems used overseas.

NTSC system

Bahama Islands, Bolivia, Canada, Central America, Chile, Colombia, Ecuador, Jamaica, Japan, Korea, Mexico, Peru, Surinam, Taiwan, the Philippines, the U.S.A., Venezuela, etc.

PAL system

Australia, Austria, Belgium, China, Czech Republic, Denmark, Finland, Germany, Great Britain, Holland, Hong Kong, Italy, Kuwait, Malaysia, New Zealand, Norway, Portugal, Singapore, Slovak Republic, Spain, Sweden, Switzerland, Thailand, etc.

PAL-M system

Brazil

PAL-N system

Argentina, Paraguay, Uruguay

SECAM system

Bulgaria, France, Guyana, Hungary, Iran, Iraq, Monaco, Poland, Russia, Ukraine, etc.

Simple setting of clock by time difference

You can easily set the clock to the local time by setting a time difference. Select WORLD TIME in the menu settings. See page 79 for more information.

Maintenance information and precautions

Moisture condensation

If your camcorder is brought directly from a cold place to a warm place, moisture may condense inside your camcorder, on the surface of the tape, or on the lens. In this condition, the tape may stick to the head drum and be damaged or your camcorder may not operate correctly. If there is moisture inside your camcorder, the beep sounds and the indicator flashes. When the indicator flashes at the same time, the cassette is inserted in your camcorder. If moisture condenses on the lens, the indicator will not appear.

If moisture condensation occurred

None of the functions except cassette ejection will work. Eject the cassette, turn off your camcorder, and leave it for about 1 hour with the cassette compartment open. Your camcorder can be used again if the indicator does not appear when the power is turned on again.

Note on moisture condensation

Moisture may condense when you bring your camcorder from a cold place into a warm place (or vice versa) or when you use your camcorder in a hot place as follows:

- You bring your camcorder from a ski slope into a place warmed up by a heating device.
- You bring your camcorder from an air-conditioned car or room into a hot place outside.
- You use your camcorder after a squall or a shower.
- You use your camcorder in a high temperature and humidity place.

How to prevent moisture condensation

When you bring your camcorder from a cold place into a warm place, put your camcorder in a plastic bag and tightly seal it. Remove the bag when the air temperature inside the plastic bag has reached the surrounding temperature (after about 1 hour).

Additional Information

138

139

Maintenance information and precautions

Maintenance information

Cleaning the video head

To ensure normal recording and clear pictures, clean the video heads.

When you playback/record in the Digital8 system

The video head may be dirty when:

- mosaic-pattern noise appears on the playback picture.
- playback pictures do not move.
- playback pictures are hardly visible.
- playback pictures do not appear.
- the indicator and "CLEANING CASSETTE" message appear one after another.

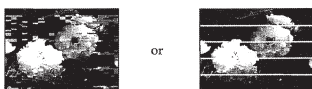

When you play back in the Hi8/Standard 8 (analog) system

The video head may be dirty when:

- playback pictures contain noise.
- playback pictures are hardly visible.
- playback pictures do not appear.

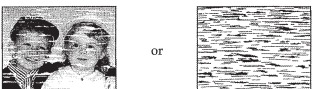

If the above problem occurs, clean the video heads with the Sony V8-25CLD cleaning cassette (optional). Check the picture and if the above problem persists, repeat cleaning.

Cleaning the LCD screen

If fingerprints or dust make the LCD screen dirty, we recommend using a LCD Cleaning Kit (optional) to clean the LCD screen.

Maintenance information and precautions

Charging the manganese-lithium battery in your camcorder

Your camcorder is supplied with a manganese-lithium battery installed so as to retain the date and time, etc., regardless of the setting of the POWER switch. The manganese-lithium battery is always charged as long as you are using your camcorder. The battery, however, will get discharged gradually if you do not use your camcorder. It will be completely discharged in about half a year if you do not use your camcorder at all. Even if the manganese-lithium battery is not charged, it will not affect the camcorder operation. To retain the date and time, etc., charge the battery if the battery is discharged.

Charging the manganese-lithium battery:

- Connect your camcorder to a wall outlet using the AC power adaptor supplied with your camcorder, and leave your camcorder with the POWER switch turned off for more than 24 hours.
- Or install the fully charged battery pack in your camcorder, and leave your camcorder with the POWER switch turned off for more than 24 hours.

Precautions

Camcorder operation

- Operate your camcorder on 7.2 V (battery pack) or 8.4 V (AC power adaptor).
- For DC or AC operation, use the accessories recommended in this operating instructions.
- If any solid object or liquid get inside the casing, unplug your camcorder and have it checked by a Sony dealer before operating it any further.
- Avoid rough handling or mechanical shock. Be particularly careful of the lens.
- Keep the POWER switch set to OFF (CHG) when you are not using your camcorder.
- Do not wrap your camcorder with a towel, for example, and operate it. Doing so might cause heat to build up inside.
- Keep your camcorder away from strong magnetic fields or mechanical vibration. Noise may appear on the image.
- Do not touch the LCD screen with your fingers or a sharp-pointed object.
- If your camcorder is used in a cold place, a residual image may appear on the screen. This is not a malfunction.
- While using your camcorder, the back of the LCD screen may heat up. This is not a malfunction.

On handling tapes

- Do not insert anything into the small holes on the rear of the cassette. These holes are used to sense the type and thickness of the tape and if the recording tab is in or out.
- Do not open the tape protect cover or touch the tape.

Camcorder care

- Remove the tape, and periodically turn on the power, operate the CAMERA and VCR sections and play back a tape for about 3 minutes when your camcorder is not to be used for a long time.
- Clean the lens with a soft brush to remove dust. If there are fingerprints on the lens, remove them with a soft cloth.
- Clean the camcorder body with a dry soft cloth, or a soft cloth lightly moistened with a mild detergent solution. Do not use any type of solvent which may damage the finish.
- Do not let sand get into your camcorder. When you use your camcorder on a sandy beach or in a dusty place, protect it from the sand or dust. Sand or dust may cause your camcorder to malfunction, and sometimes this malfunction cannot be repaired.

Additional Information

140

141

Maintenance information and precautions

Connection to your computer

- When recording with i.LINK cable the image processed or edited by your computer, use a new Hi8 Hi8i/Digital8 DV tape.
- When inputting the image recorded by Hi8/standard 8 (analog) system into your computer, dub the image into a Digital8 DV or DV tape first, and then input it into your computer.

When inputting the image recorded by Hi8/standard 8 system into Sony VAIO

The Program Capture function of DVgate motion doesn't work. To use this function, dub the image into a Digital8 DV or DV tape first, and then input it into your Sony VAIO.

AC power adaptor

- Unplug the unit from the wall outlet when you are not using the unit for a long time. To disconnect the power cord, pull it out by the plug. Never pull the power cord itself.
- Do not operate the unit with a damaged cord or if the unit has been dropped or damaged.
- Do not bend the power cord forcibly, or place a heavy object on it. This will damage the cord and may cause fire or electrical shock.
- Prevent metallic objects from coming into contact with the metal parts of the connecting section. If this happens, a short may occur and the unit may be damaged.
- Always keep metal contacts clean.
- Do not disassemble the unit.
- Do not apply mechanical shock or drop the unit.
- While the unit is in use, particularly during charging, keep it away from AM receivers and video equipment. AM receivers and video equipment disturb AM reception and video operation.
- The unit becomes warm during use. This is not a malfunction.
- Do not place the unit in locations that are:
 - Extremely hot or cold
 - Dusty or dirty
 - Very humid
 - Vibrating

About care and storage of the lens

- Wipe the surface of the lens clean with a soft cloth in the following instances:
 - When there are fingerprints on the lens surface
 - In hot or humid locations
 - When the lens is used in environments susceptible to salt such as the seaside
- Store the lens in a well-ventilated location subject to little dirt or dust.

To prevent mold from occurring, periodically perform the above.
We recommend turning on and operating the video camera recorder about once per month to keep the video camera recorder in an optimum state for a long time.

Maintenance information and precautions

Battery pack

- Use only the specified charger or video equipment with the charging function.
- To prevent accident from a short circuit, do not allow metal objects to come into contact with the battery terminals.
- Keep the battery pack away from fire.
- Never expose the battery pack to temperatures above 60°C (140°F), such as in a car parked in the sun or under direct sunlight.
- Keep the battery pack dry.
- Do not expose the battery pack to any mechanical shock.
- Do not disassemble nor modify the battery pack.
- Attach the battery pack to the video equipment securely.
- Charging while some capacity remains does not affect the original battery capacity.

Note on dry batteries

- To avoid possible damage from battery leakage or corrosion, observe the following:
- Be sure to insert the batteries with the + – polarities matched to the + – marks.
 - Dry batteries are not rechargeable.
 - Do not use a combination of new and old batteries.
 - Do not use different types of batteries.
 - Current flows from batteries when you are not using them for a long time.
 - Do not use leaking batteries.

If batteries are leaking

- Wipe off the liquid in the battery compartment carefully before replacing the batteries.
- If you touch the liquid, wash it off with water.
- If the liquid get into your eyes, wash your eyes with a lot of water and then consult a doctor.

If any problem occurs, unplug your camcorder and contact your nearest Sony dealer.

Additional Information

— Quick Reference —

Identifying the parts and controls

Camcorder

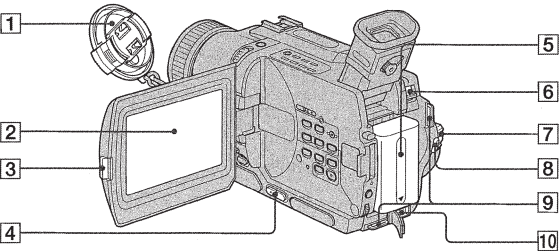

- | | |
|--------------------------|--|
| 1 Lens cap (p. 19) | 6 BATT (battery) release lever (p. 11) |
| 2 LCD screen (p. 19) | 7 POWER switch (p. 19) |
| 3 OPEN button (p. 19) | 8 START/STOP button (p. 19) |
| 4 VOLUME buttons (p. 27) | 9 Hooks for shoulder strap |
| 5 Battery pack (p. 11) | 10 DC IN jack (p. 12) |



This mark indicates that this product is a genuine accessory for Sony video products.
When purchasing Sony video products, Sony recommends that you purchase accessories with this "GENUINE VIDEO ACCESSORIES" mark.

Attaching the shoulder strap

Attach the shoulder strap supplied with your camcorder to the hooks for the shoulder strap.



Identifying the parts and controls

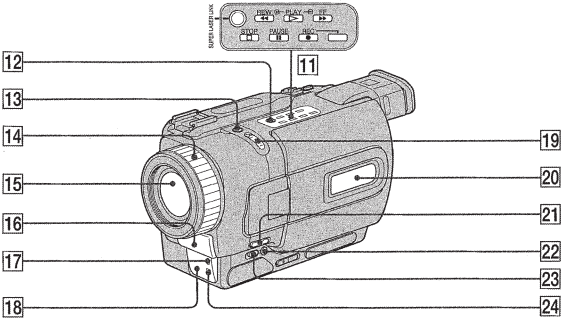

- | | |
|--|--------------------------------------|
| 11 Video control buttons (p. 27, 29) <ul style="list-style-type: none">■ STOP (stop)◀ REW (rewind)▶ PLAY (playback)▶▶ FF (fastforward) PAUSE (pause)● REC (recording) | 16 Microphone |
| 12 SUPER LASER LINK button (p. 32) | 17 Camera recording lamp (p. 19) |
| 13 SUPER NIGHTSHOT button (p. 23) | 18 Infrared rays emitter (p. 23, 32) |
| 14 Focus ring (p. 47) | 19 NIGHTSHOT switch (p. 23) |
| 15 Lens | 20 Display window (p. 153) |
| | 21 FOCUS switch (p. 47) |
| | 22 BACK LIGHT button (p. 23) |
| | 23 FADER button (p. 37) |
| | 24 Remote sensor |

What is SUPER LASER LINK?

The super laser link system sends and receives pictures and sound between video equipment having the super laser link mark  by using infrared rays.

Quick Reference

Identifying the parts and controls

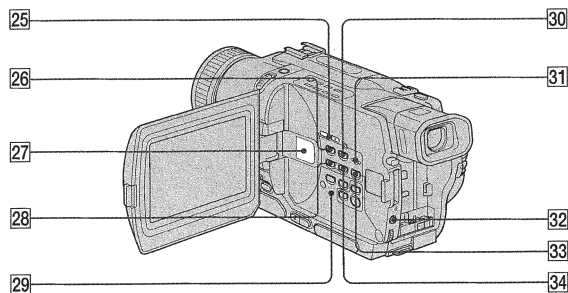

- | | |
|---|--|
| 25 EDITSEARCH buttons (p. 26) | 30 MEMORY INDEX button (p. 108)
(DCR-TRV330/TRV530 only) |
| 26 MEMORY PLAY button (p. 107)
(DCR-TRV330/TRV530 only) | 31 MEMORY DELETE button (p. 120)
(DCR-TRV330/TRV530 only) |
| 27 Speaker | 32 EXPOSURE button (p. 46) |
| 28 MEMORY – button (p. 99, 107)
(DCR-TRV330/TRV530 only) | 33 MEMORY MIX button (p. 99)
(DCR-TRV330/TRV530 only) |
| 29 RESET button (p. 129) | 34 MEMORY + button (p. 99, 107)
(DCR-TRV330/TRV530 only) |

Identifying the parts and controls

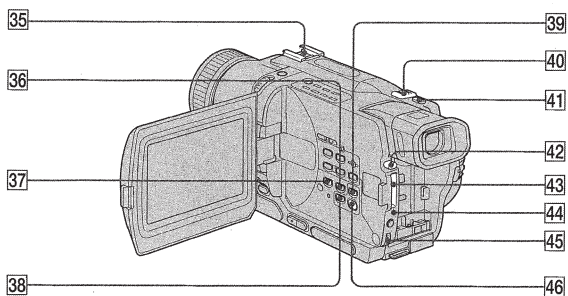

- | | |
|--------------------------------|--|
| 35 Intelligent accessory shoe | 42 "Memory Stick" eject button (p. 90)
(DCR-TRV330/TRV530 only) |
| 36 END SEARCH button (p. 26) | 43 "Memory Stick" slot (p. 90)
(DCR-TRV330/TRV530 only) |
| 37 DISPLAY button (p. 28) | 44 Access lamp (p. 90)
(DCR-TRV330/TRV530 only) |
| 38 TITLE button (p. 48) | 45 SEL/PUSH EXEC dial (p. 79) |
| 39 PB ZOOM button (p. 55, 116) | 46 MENU button (p. 79) |
| 40 Power zoom lever (p. 21) | |
| 41 PHOTO button (p. 33, 93) | |



Notes on the intelligent accessory shoe

- The intelligent accessory shoe supplies power to optional accessories such as a video light, microphone or printer (DCR-TRV330/TRV530 only).
- The intelligent accessory shoe is linked to the POWER switch, allowing you to turn the power supplied by the shoe on and off. Refer to the operating instructions of the accessory for further information.
- The intelligent accessory shoe has a safety device for fixing the installed accessory securely. To connect an accessory, press down and push it to the end, and then tighten the screw.
- To remove an accessory, loosen the screw, and then press down and pull out the accessory.

Quick Reference

148

149

Identifying the parts and controls

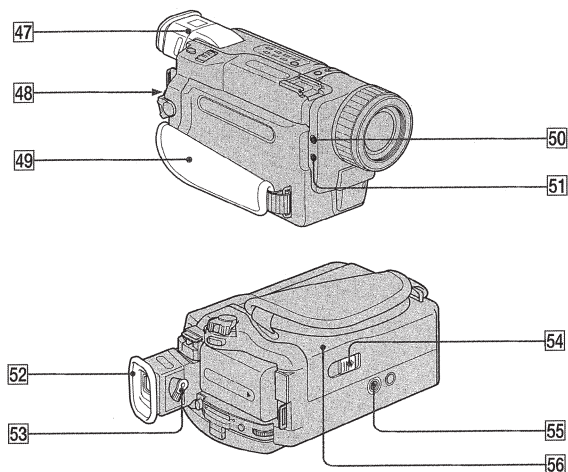

- | | |
|--|---|
| 47 Viewfinder (p. 22) | 53 Viewfinder lens adjustment lever
(p. 22) |
| 48 LOCK knob (p. 19)
(DCR-TRV330/TRV530 only) | 54 OPEN/EJECT switch (p. 18) |
| 49 Grip strap | 55 Tripod receptacle (base)
Make sure that the length of the tripod
screw is less than 6.5 mm (9/32 inch).
Otherwise, you cannot attach the tripod
securely and the screw may damage
your camcorder. |
| 50 ⌀ (headphones) jack | 56 Cassette compartment (p. 18) |
| 51 MIC (PLUG IN POWER) jack
Connect an external microphone
(optional). This jack also accepts
a "plug-in-power" microphone. | |
| 52 Eyecup | |

Identifying the parts and controls

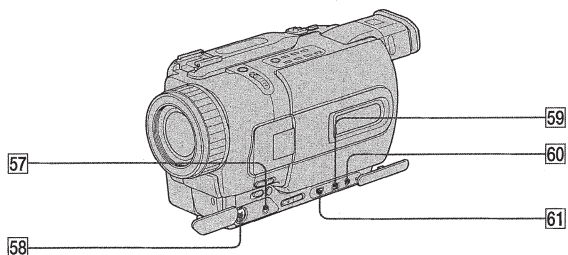

- | | |
|--|--|
| 57 AUDIO/VIDEO ID-2 jack
(p. 31, 60, 104) | 60 LANC jack
LANC stands for Local Application
Control Bus System. The LANC control
jack is used for controlling the tape
transport of video equipment and other
peripherals connected to the video
equipment. This jack has the same
function as the jack indicated as
CONTROL L or REMOTE. |
| 58 S VIDEO ID-2 jack (p. 31) | |
| 59 DV IN/OUT jack (p. 61, 104)
The DV IN/OUT jack is iLINK
compatible. | 61 Ⓜ (USB) jack (p. 111)
(DCR-TRV330/TRV530 only) |

Quick Reference

Fastening the grip strap

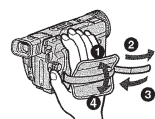

Fasten the grip strap firmly.

150

151

Identifying the parts and controls

Remote Commander

The buttons that have the same name on the Remote Commander as on your camcorder function identically to the buttons on your camcorder.

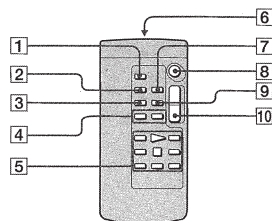

- | | |
|----------------------------------|--|
| 1 PHOTO button (p. 33, 93) | 6 Transmitter
Point toward the remote sensor to control the camcorder after turning on the camcorder. |
| 2 DISPLAY button (p. 28) | |
| 3 SEARCH MODE button (p. 57, 58) | |
| 4 ◀▶/▶▶ buttons (p. 57, 58) | 7 ZERO SET MEMORY button (p. 52, 56) |
| 5 Tape transport buttons (p. 29) | 8 START/STOP button (p. 19) |
| | 9 DATA CODE button (p. 28) |
| | 10 Power zoom button (p. 21) |

To prepare the Remote Commander

Insert 2 size AA (R6) batteries by matching the + and – polarities on the batteries to the + – marks inside the battery compartment.

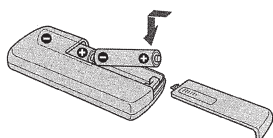

Notes on the Remote Commander

- Point the remote sensor away from strong light sources such as direct sunlight or overhead lighting. Otherwise, the Remote Commander may not function properly.
- Your camcorder works in the Commander mode VTR 2. Commander modes 1, 2 and 3 are used to distinguish your camcorder from other Sony VCRs to avoid remote control misoperation. If you use another Sony VCR in the Commander mode VTR 2, we recommend changing the Commander mode or covering the sensor of the VCR with black paper.

152

Identifying the parts and controls

Operation indicators

LCD screen and Viewfinder

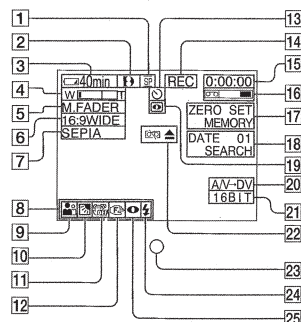

- | | |
|--|---|
| 1 Recording mode indicator (p. 19)
/Mirror mode indicator (p. 20) | 15 Tape counter indicator (p. 22)/Time
code indicator (p. 22)/Self-diagnosis
display indicator (p. 130)/Tape photo
recording indicator (p. 33) |
| 2 Format indicator (p. 133)
i, Hi8 or 8 indicator appears. | 16 Remaining tape indicator (p. 22) |
| 3 Remaining battery time indicator
(p. 12, 22, 28) | 17 ZERO SET MEMORY indicator
(p. 52, 56, 78) |
| 4 Zoom indicator (p. 21)/Exposure
indicator (p. 46) | 18 Search mode indicator (p. 26, 57, 58) |
| 5 Fader indicator (p. 37)/Digital effect
indicator (p. 41, 54) | 19 NIGHTSHOT indicator (p. 23) |
| 6 Wide mode indicator (p. 36)/
FRAME indicator (p. 93) (DCR-TRV330/
TRV530 only) | 20 A/V → DV indicator (p. 74)/
DV IN indicator (p. 76) |
| 7 Picture effect indicator (p. 40, 53) | 21 Audio mode indicator (p. 85) |
| 8 Volume indicator (p. 27)/Data code
indicator (p. 28) | 22 Warning indicators (p. 131) |
| 9 PROGRAM AE indicator (p. 44) | 23 Recording lamp (p. 19)
This indicator appears in the
viewfinder. |
| 10 Backlight indicator (p. 23) | 24 Video flash ready indicator (p. 81)
This indicator appears when you use the
video flash light (optional). |
| 11 SteadyShot off indicator (p. 81) | 25 Video flash mode indicator (p. 81) |
| 12 Manual focusing indicator (p. 47) | 26 Tape counter indicator (p. 22)/Time
code indicator (p. 22)/Self-diagnosis
display indicator (p. 130) |
| 13 Self-timer indicator (p. 25, 34, 97)
(DCR-TRV330/TRV530 only) | 27 FULL charge indicator (p. 12) |
| 14 STBY/REC indicator (p. 19)/Video
control mode (p. 29) | |

Display window

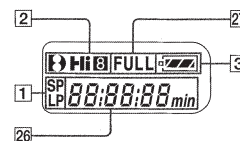

Quick reference

153

SECTION 2 DISASSEMBLY

DCR-TRV230/TRV330/TRV530

The following flow chart shows the disassembly procedure.

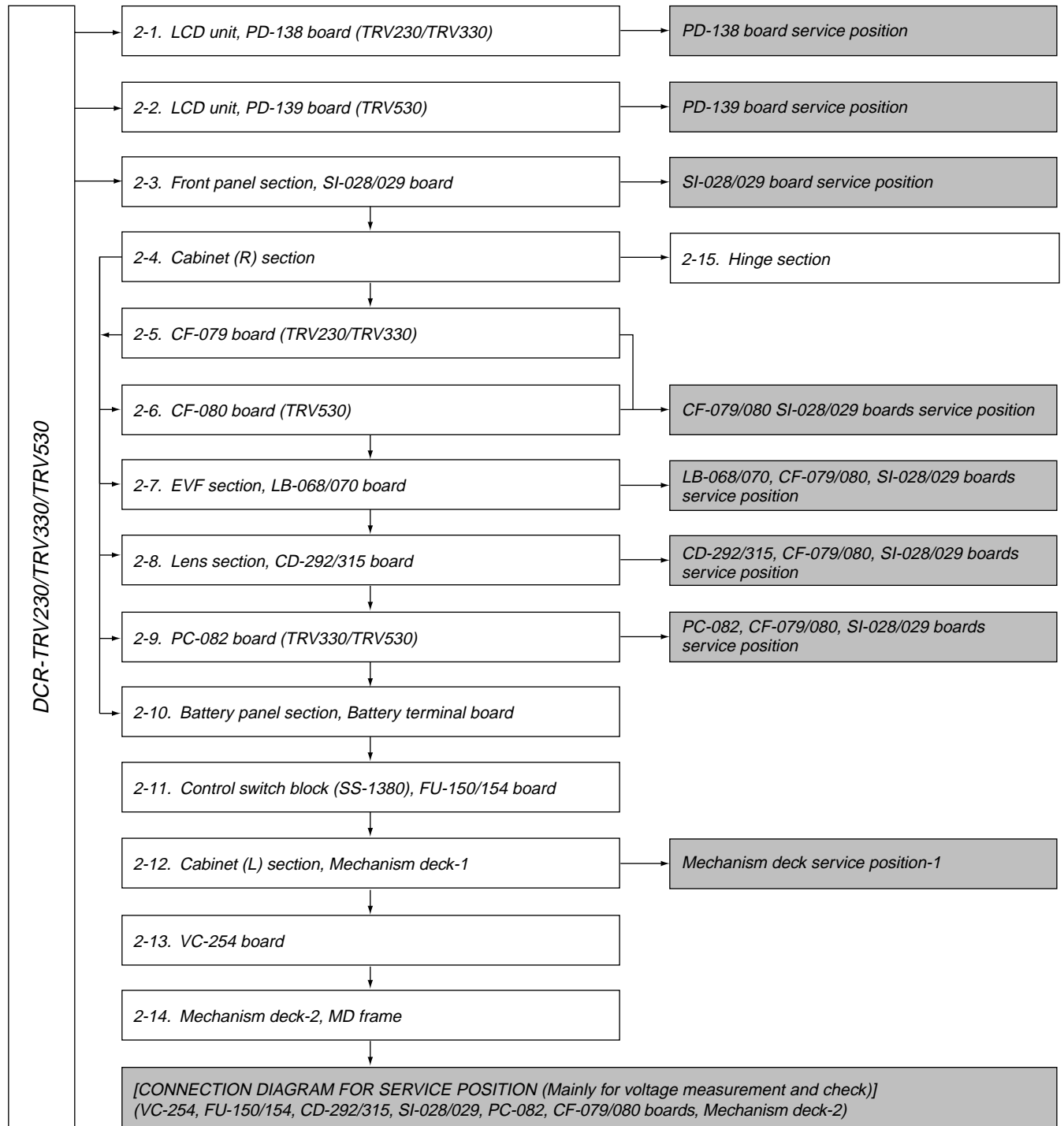

NOTE: Follow the disassembly procedure in the numerical order given.

2-1. LCD UNIT, PD-138 BOARD (TRV230/TRV330)

REMOVING THE BACK LIGHT

- ② Remove the indication LCD block assembly, back light in the direction of the arrow **B**.

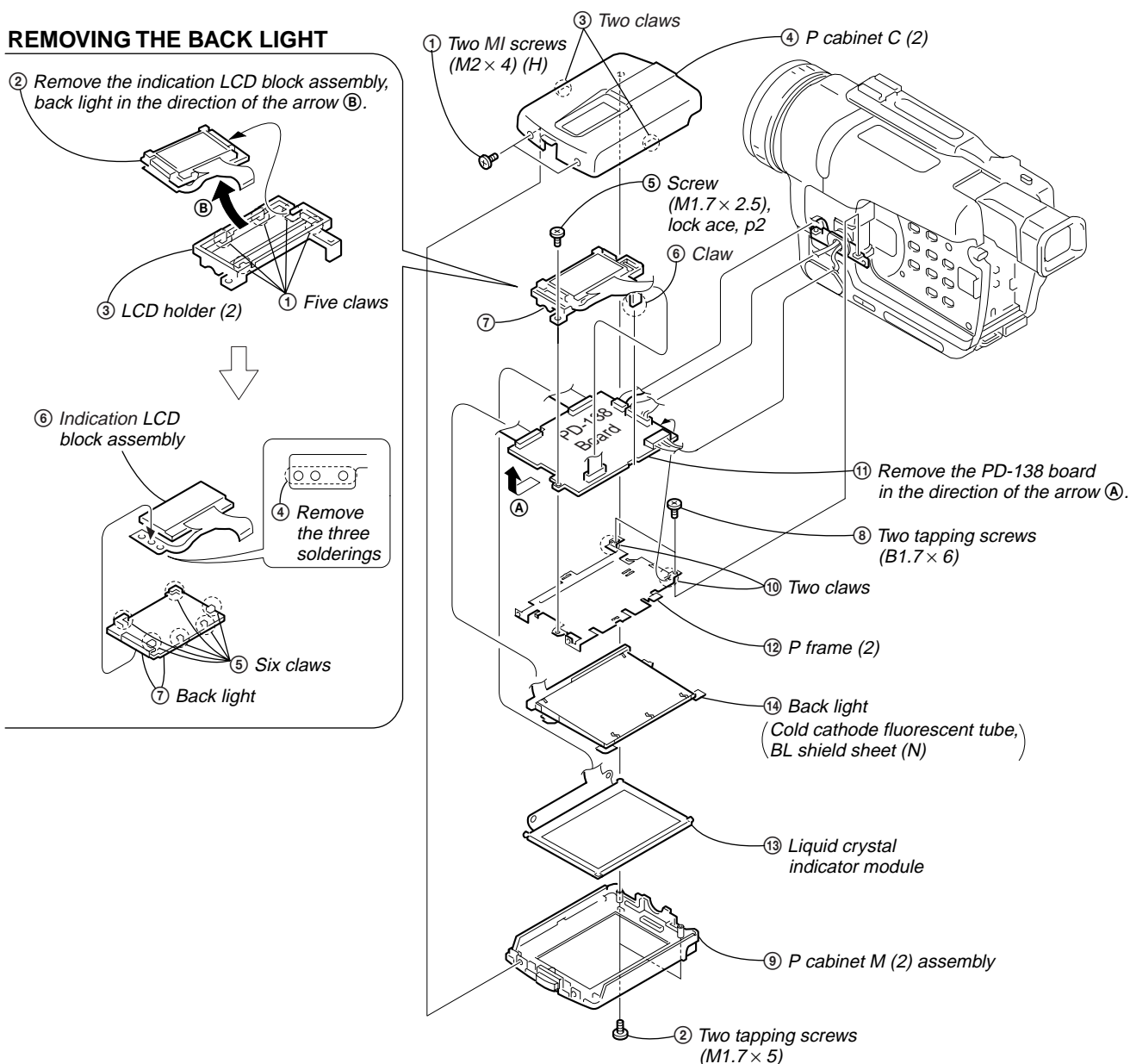

[PD-138 BOARD SERVICE POSITION]

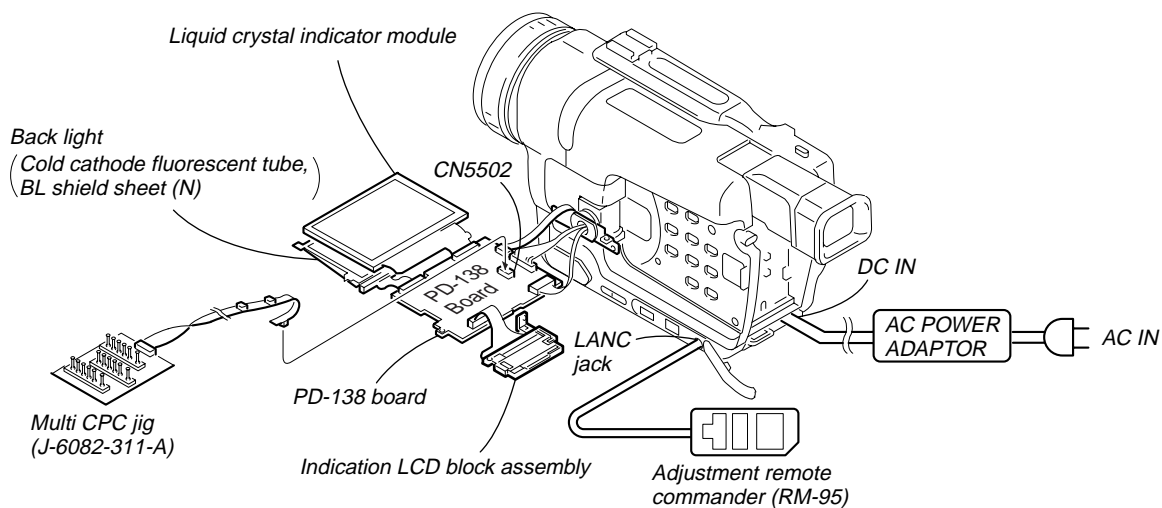

2-2. LCD UNIT, PD-139 BOARD (TRV530)

REMOVING THE BACK LIGHT

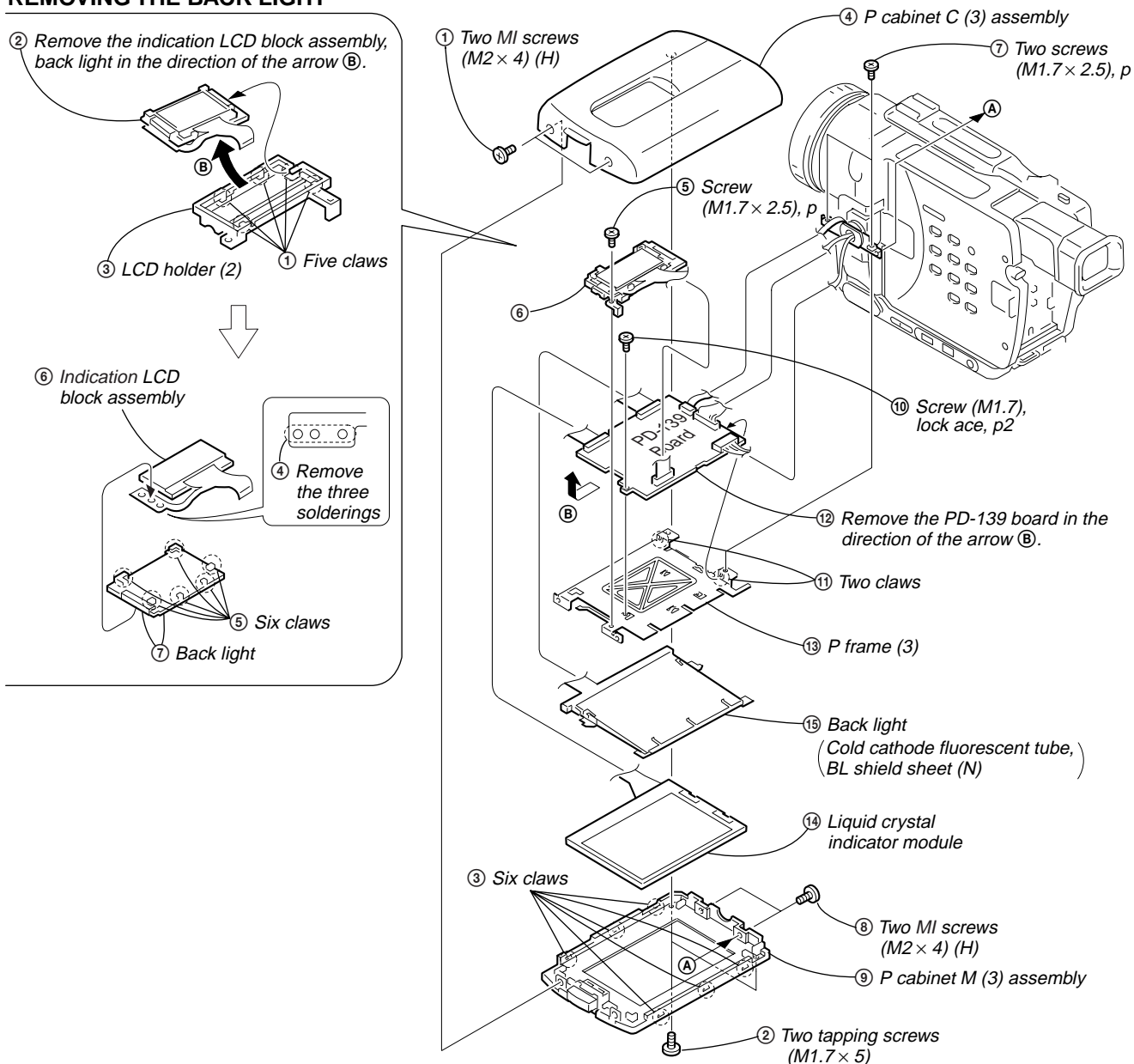

[PD-139 BOARD SERVICE POSITION]

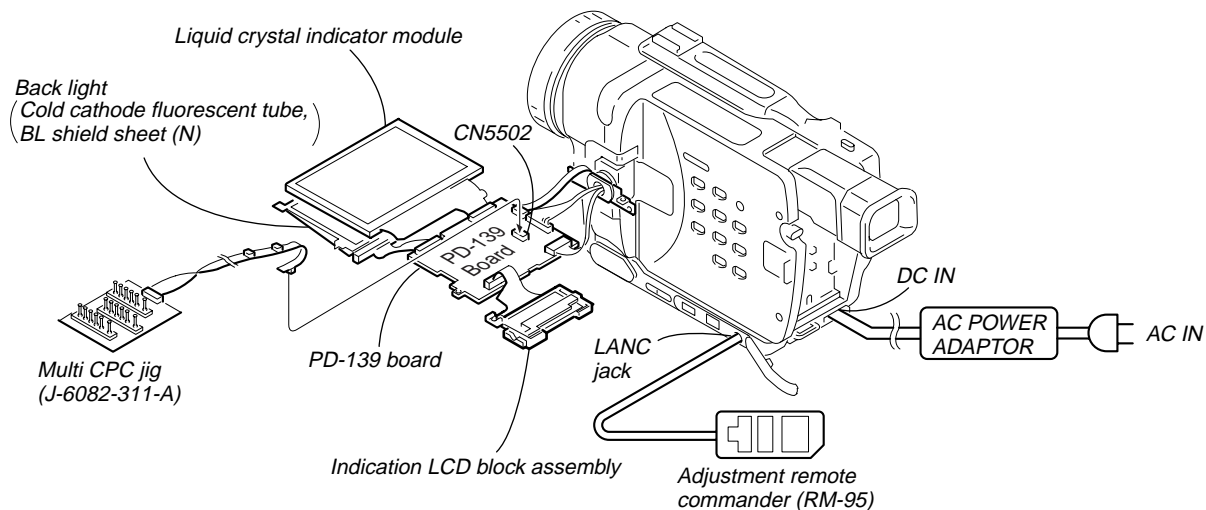

2-3. FRONT PANEL SECTION, SI-028/029 BOARD

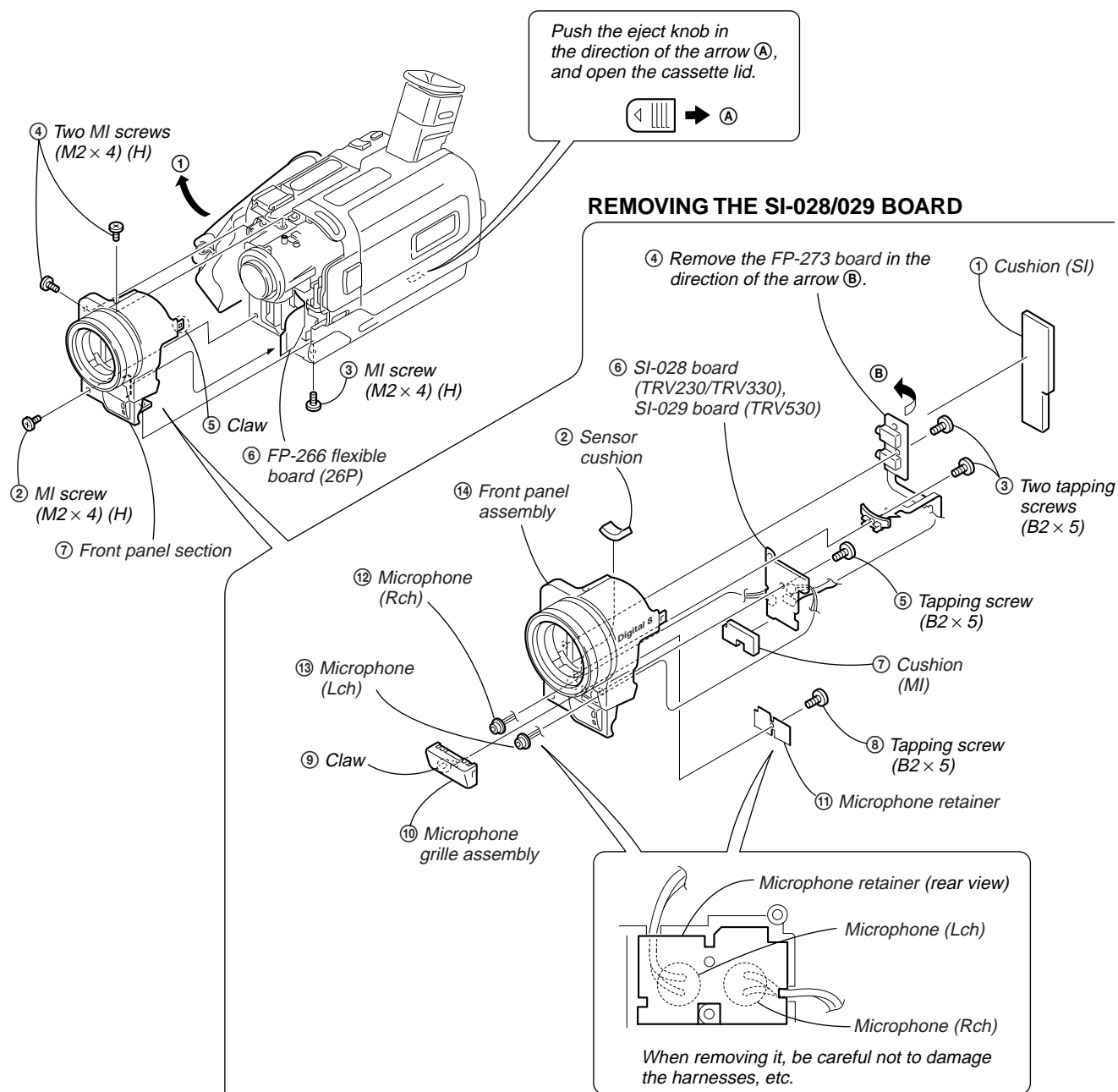

[SI-028/029 BOARD SERVICE POSITION]

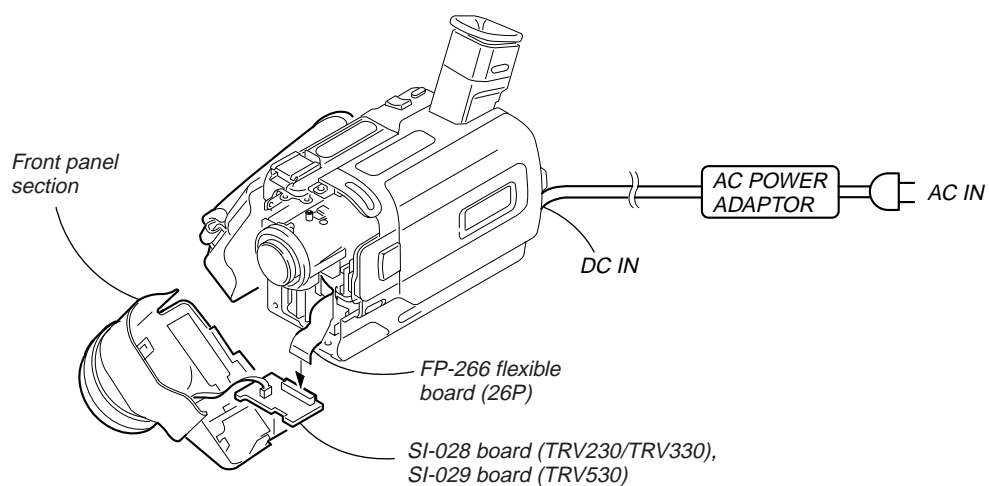

2-4. CABINET (R) SECTION

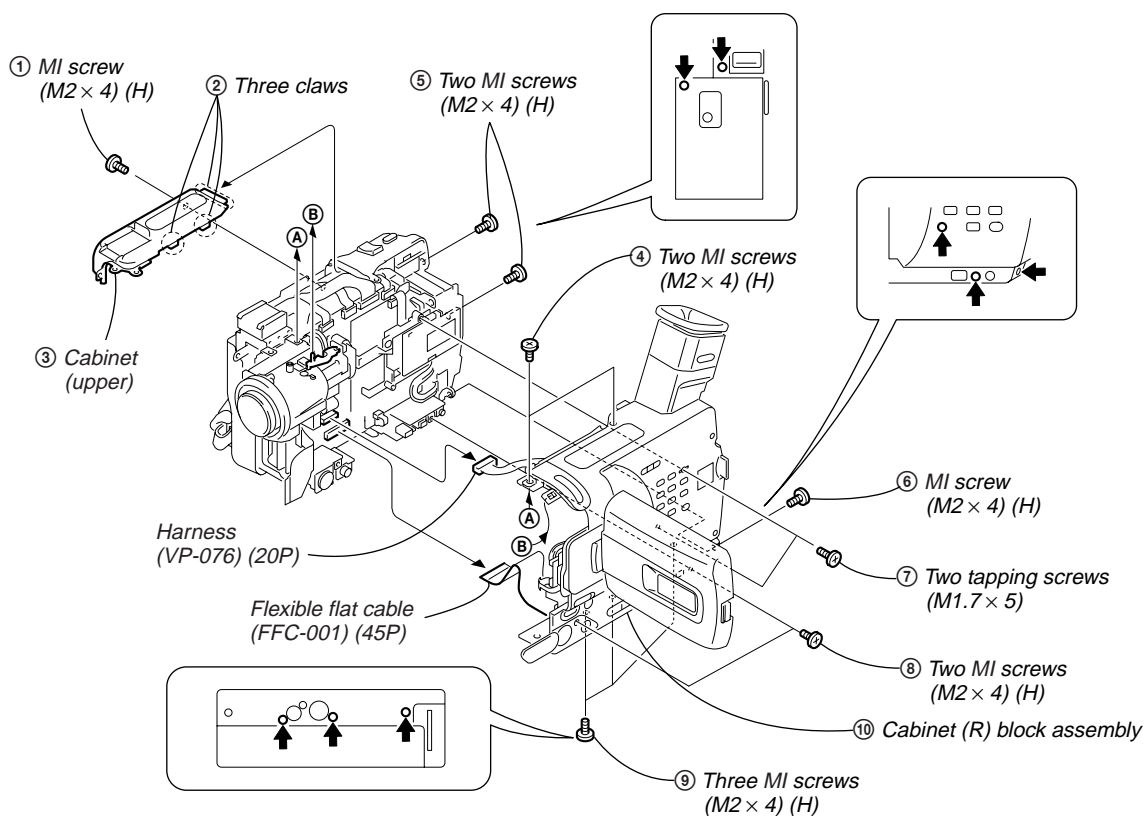

2-5. CF-079 BOARD (TRV230/TRV330)

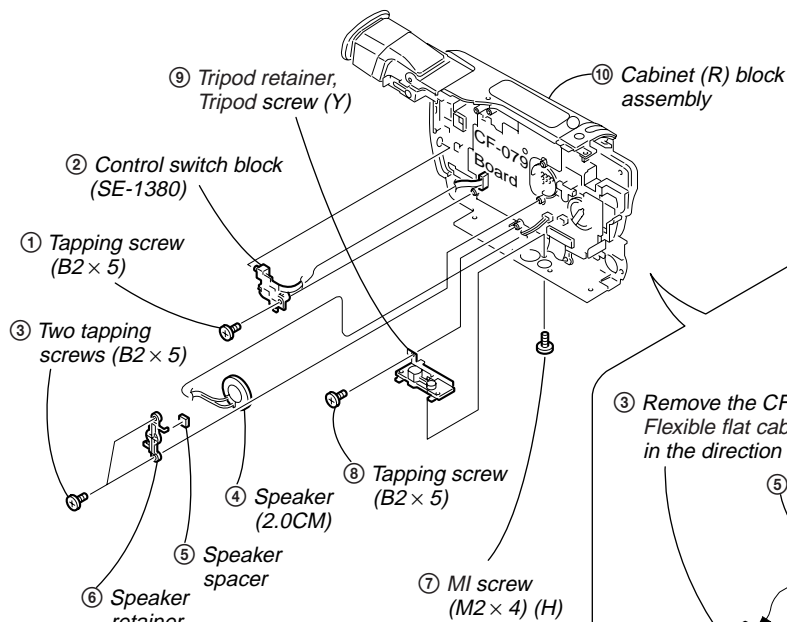

REMOVING THE CF-079 BOARD

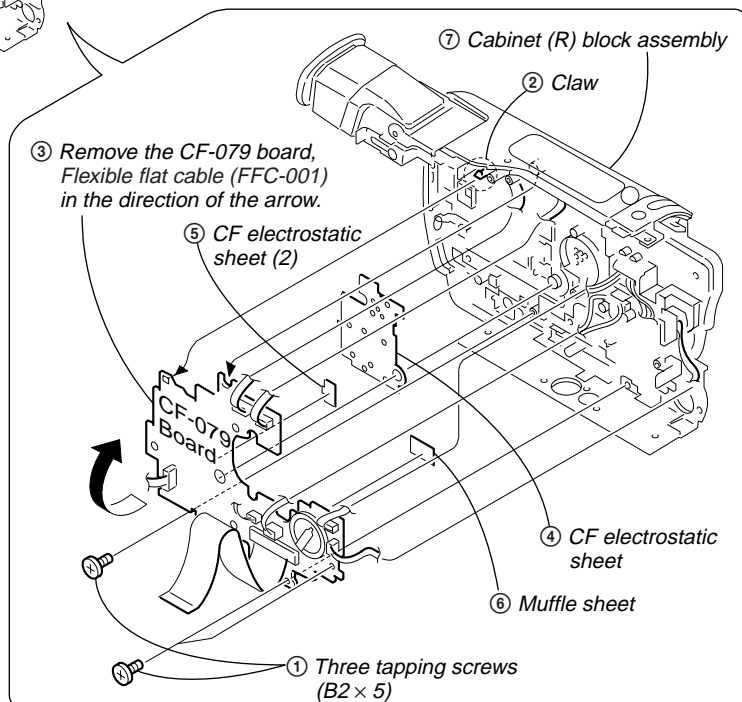

2-6. CF-080 BOARD (TRV530)

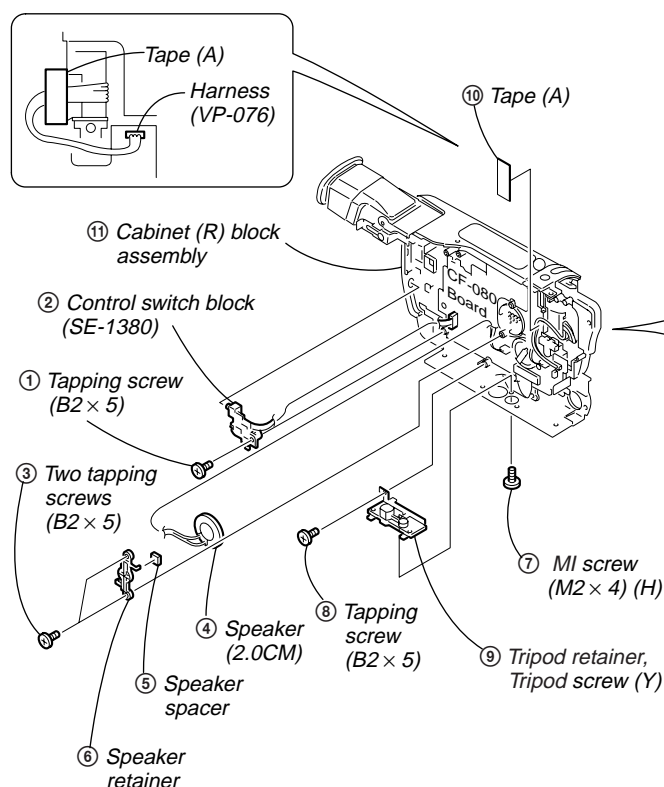

REMOVING THE CF-080 BOARD

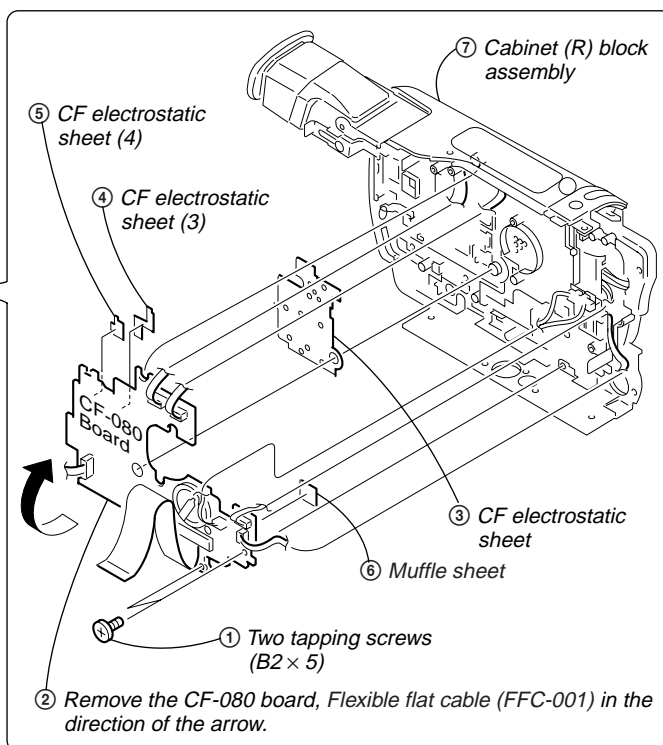

[CF-079/080, SI-028/029, BOARDS SERVICE POSITION]

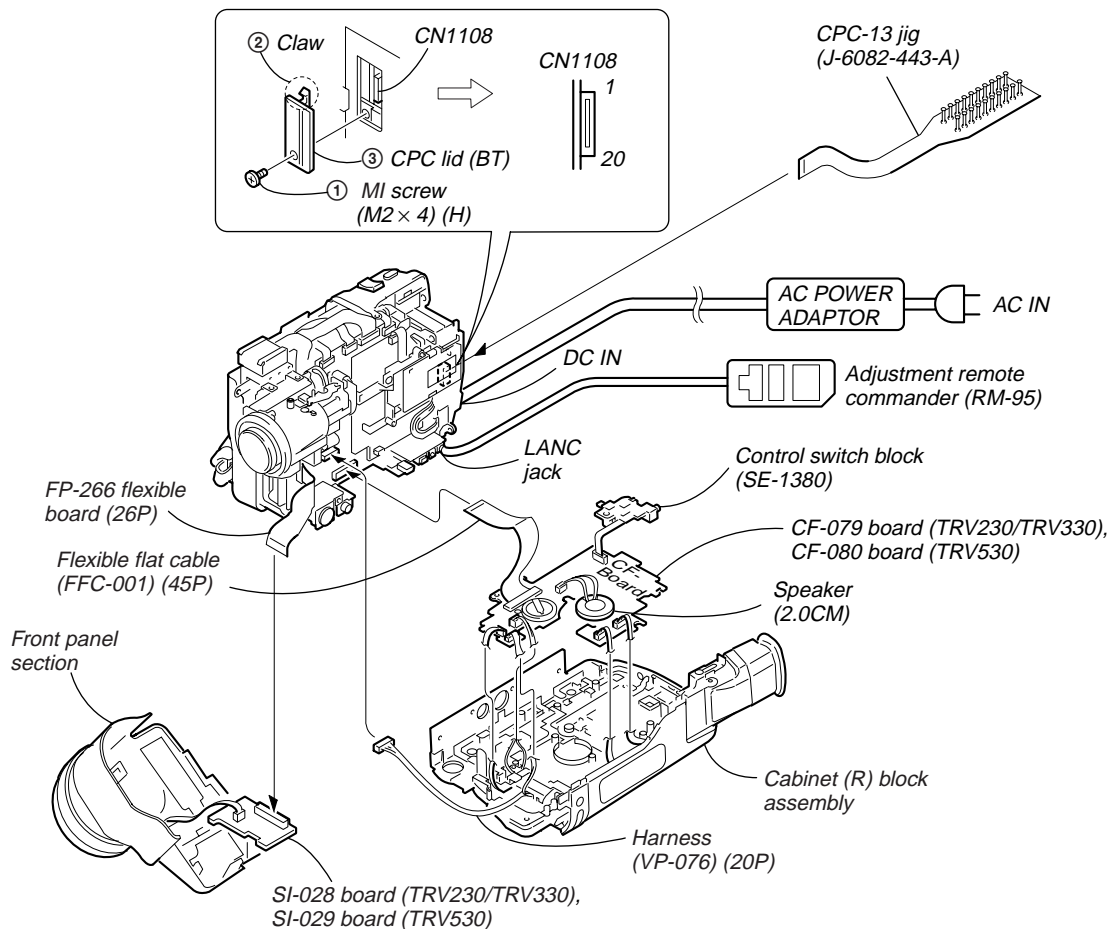

2-7. EVF SECTION, LB-068/070 BOARD

PRECAUTION WHEN ATTACHING FP-268 FLEXIBLE BOARD

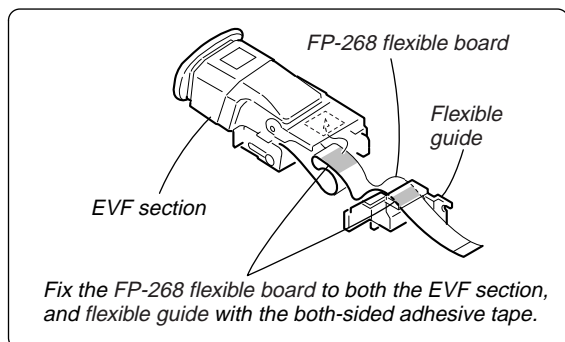

REMOVING THE VF LENS (B) ASSEMBLY

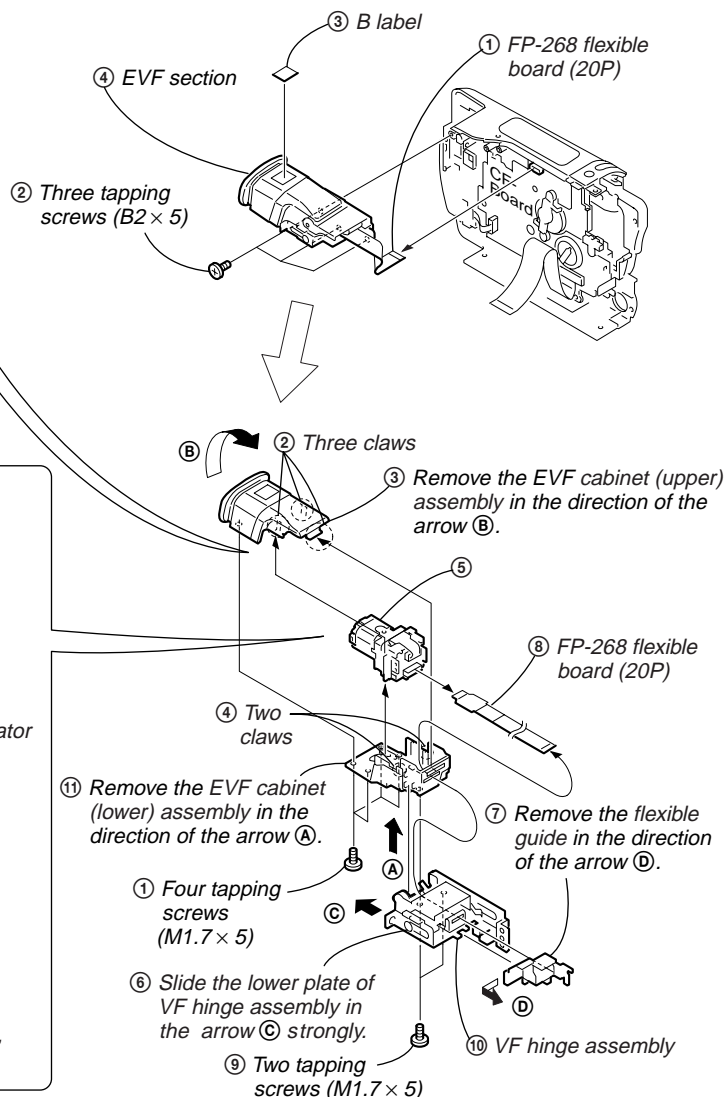
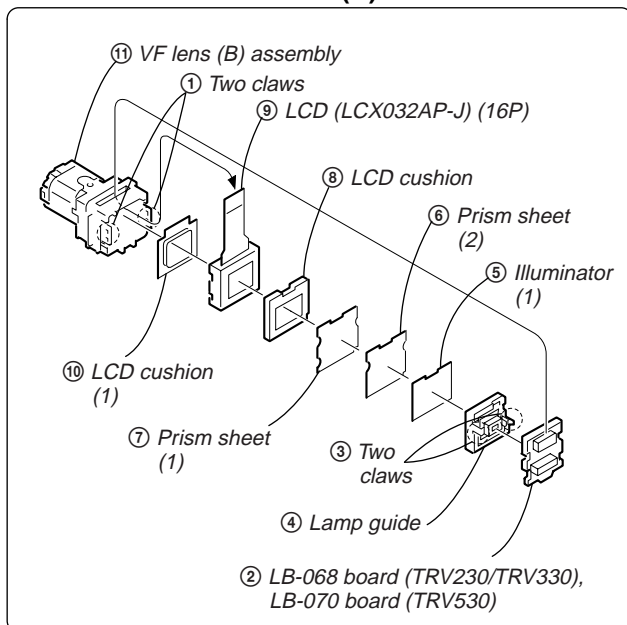

[LB-068/070, CF-079/080, SI-028/029 BOARDS SERVICE POSITION]

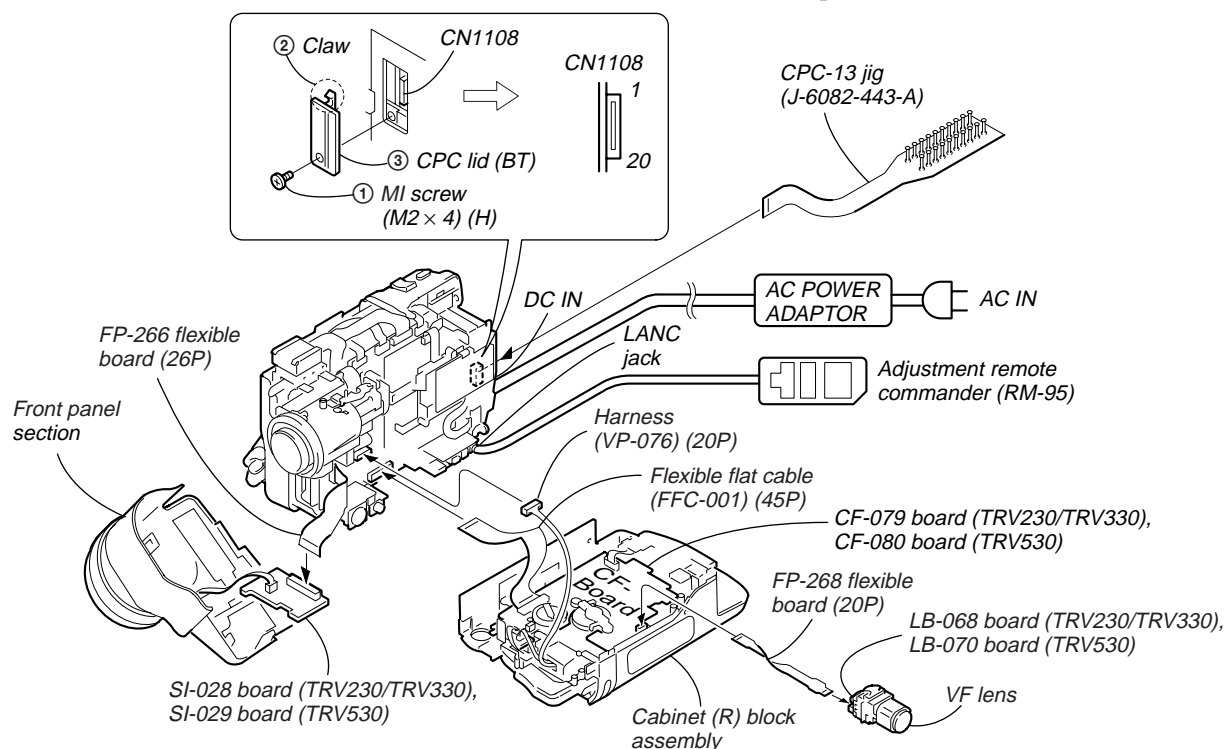

2-8. LENS SECTION, CD-292/315 BOARD

REMOVING THE IRIS FLEXIBLE ASSEMBLY

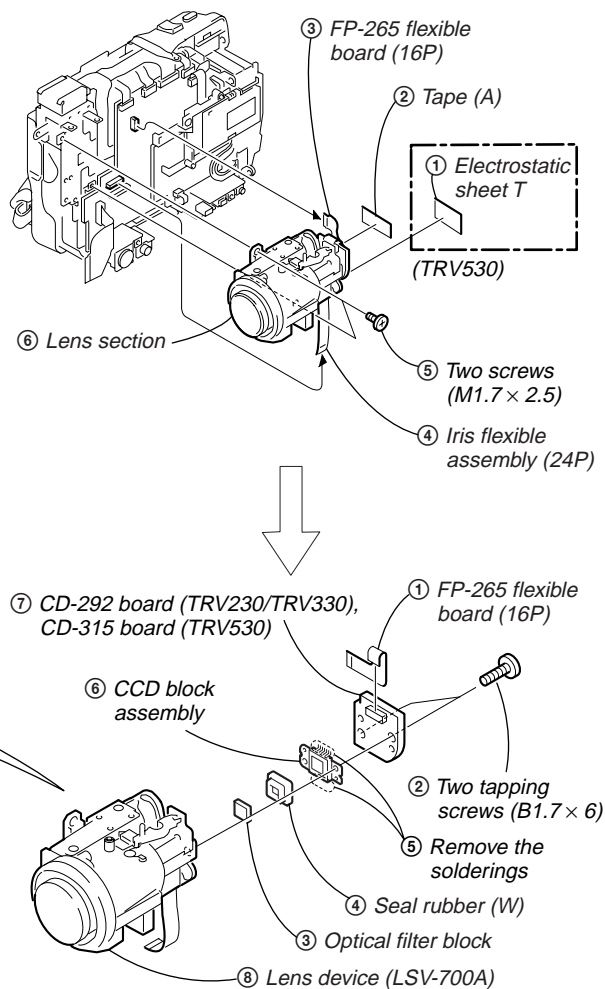
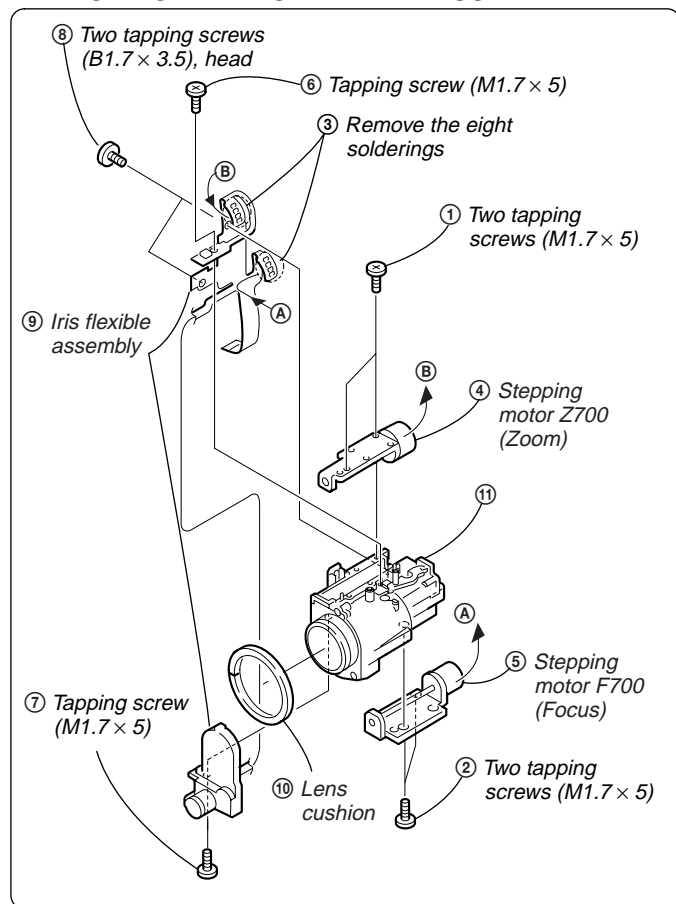

[CD-292/315, CF-079/080, SI-028/029 BOARDS SERVICE POSITION]

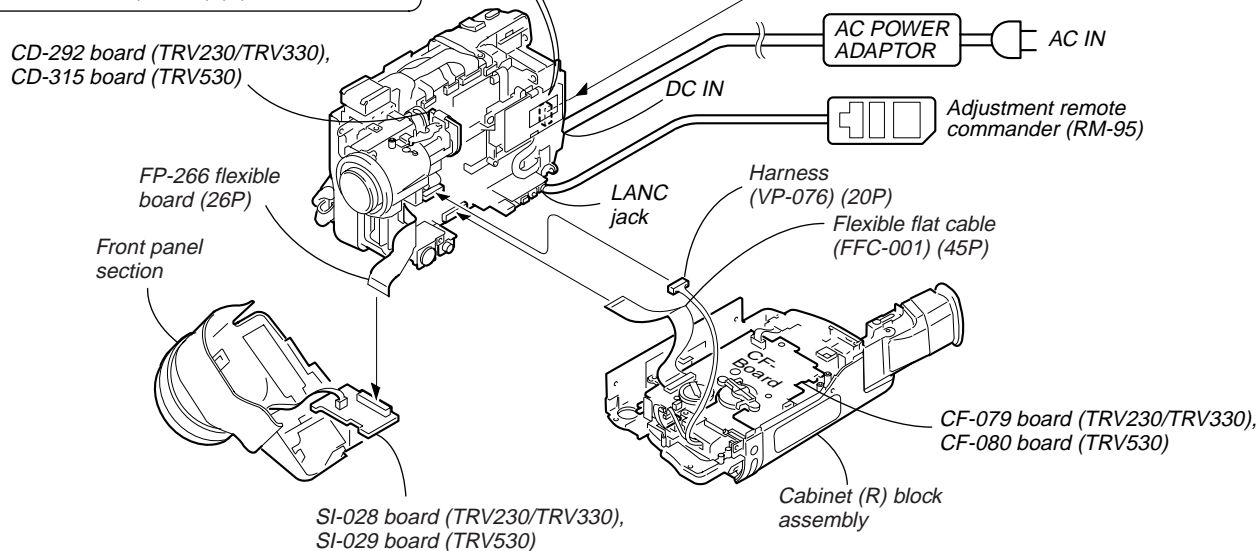
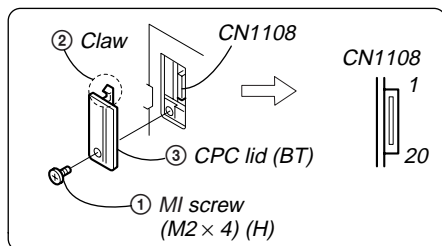

2-9. PC-082 BOARD (TRV330/TRV530)

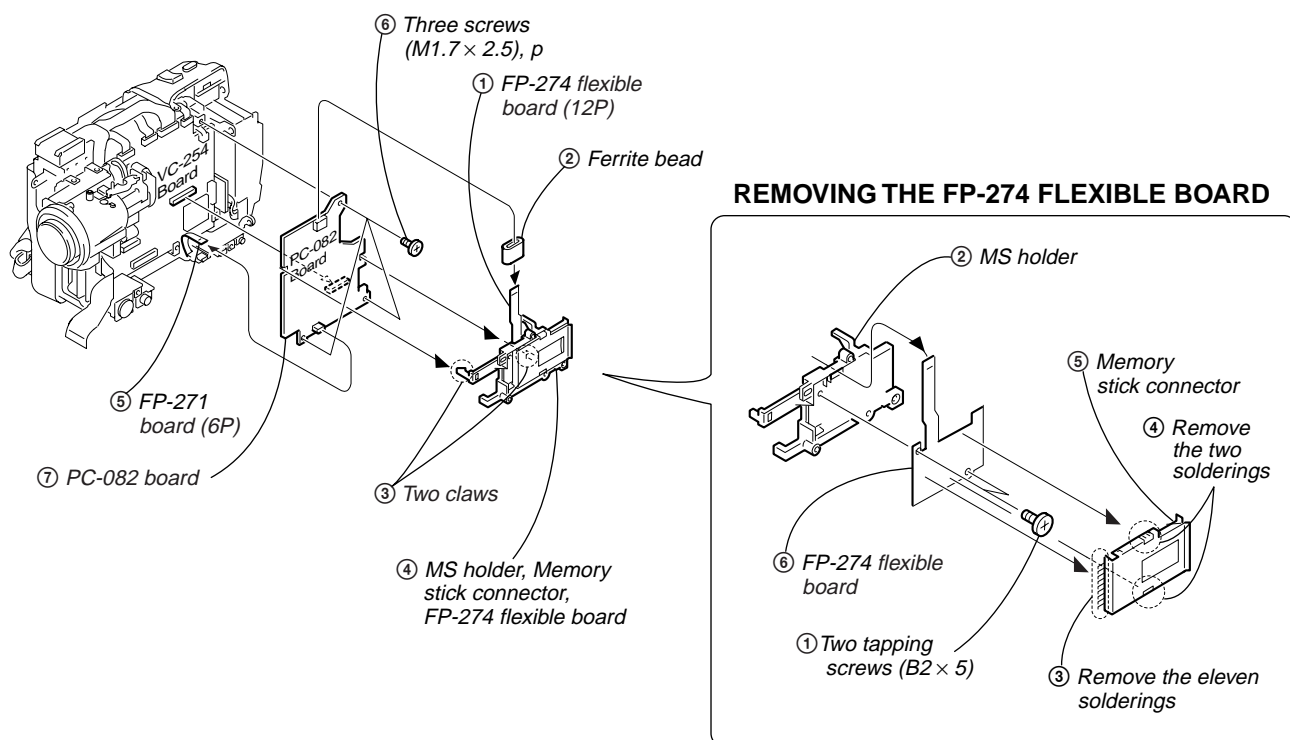

[PC-082, CF-079/080, SI-028/029 BOARDS SERVICE POSITION]

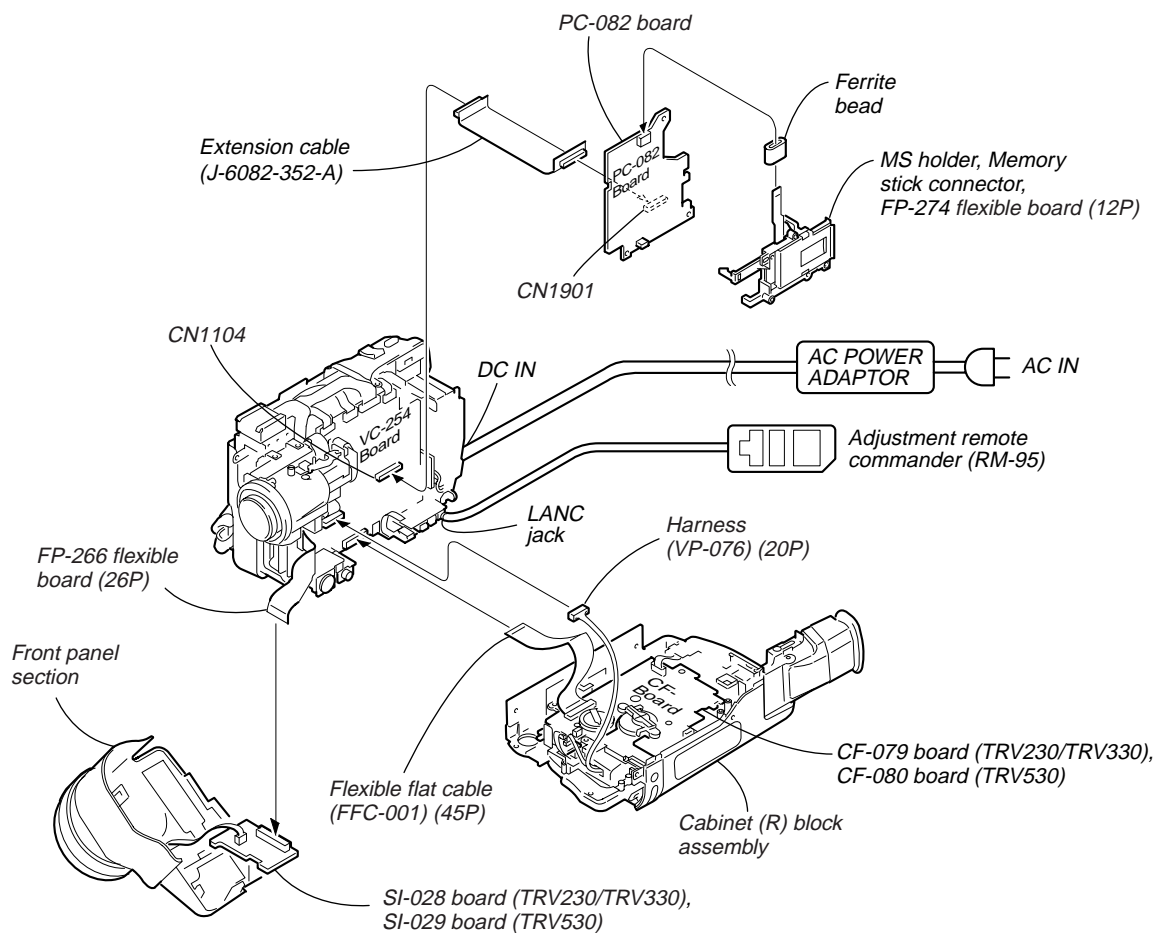

2-10. BATTERY PANEL SECTION, BATTERY TERMINAL BOARD

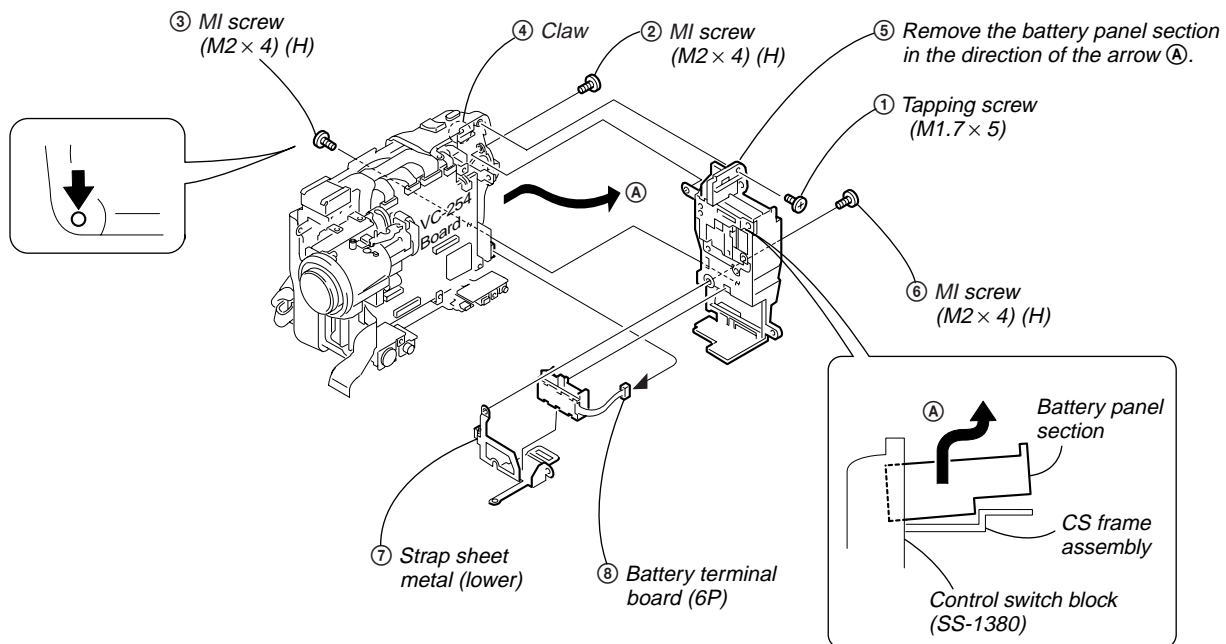

2-11. CONTROL SWITCH BLOCK (SS-1380), FU-150/154 BOARD

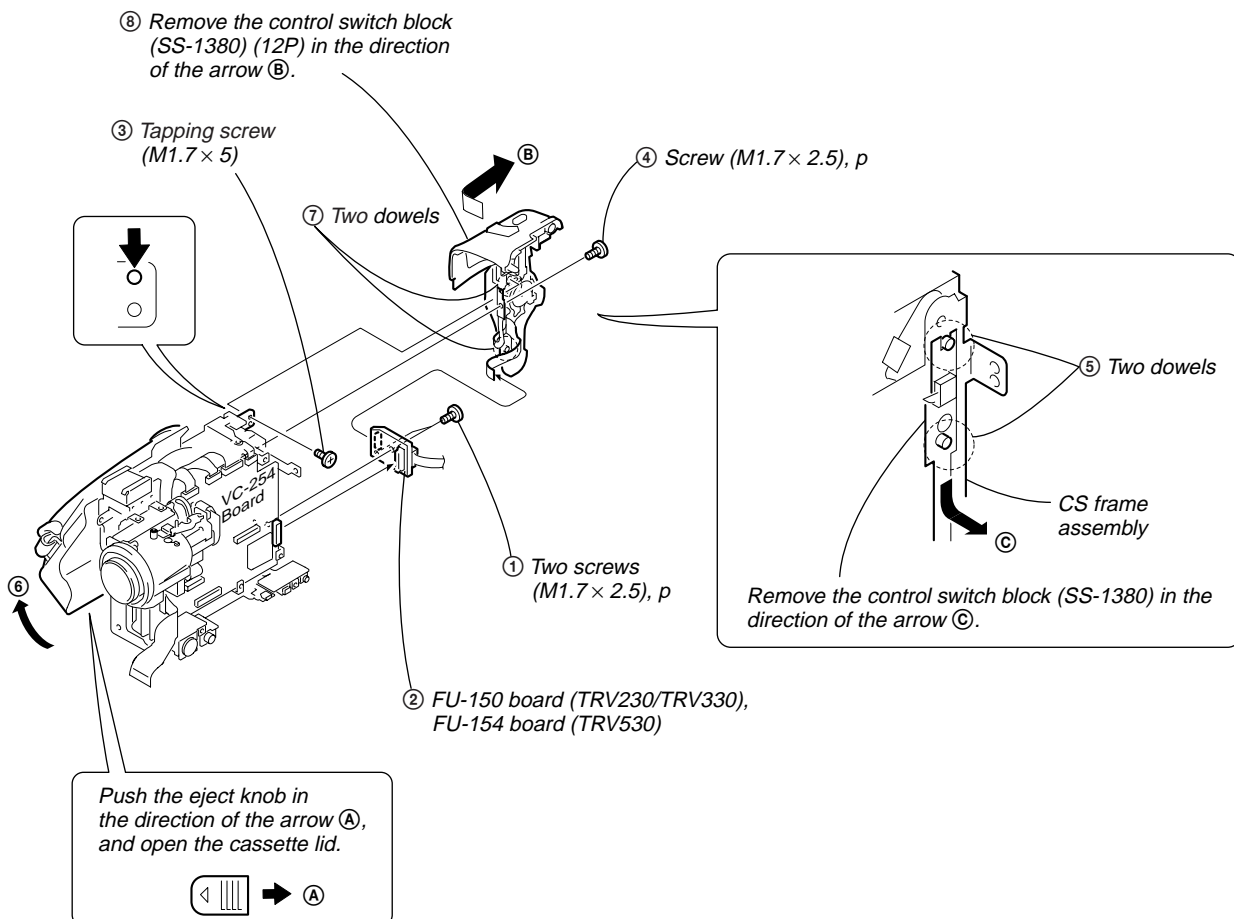

2-12. CABINET (L) SECTION, MECHANISM DECK-1

REMOVING THE CS FRAME ASSEMBLY

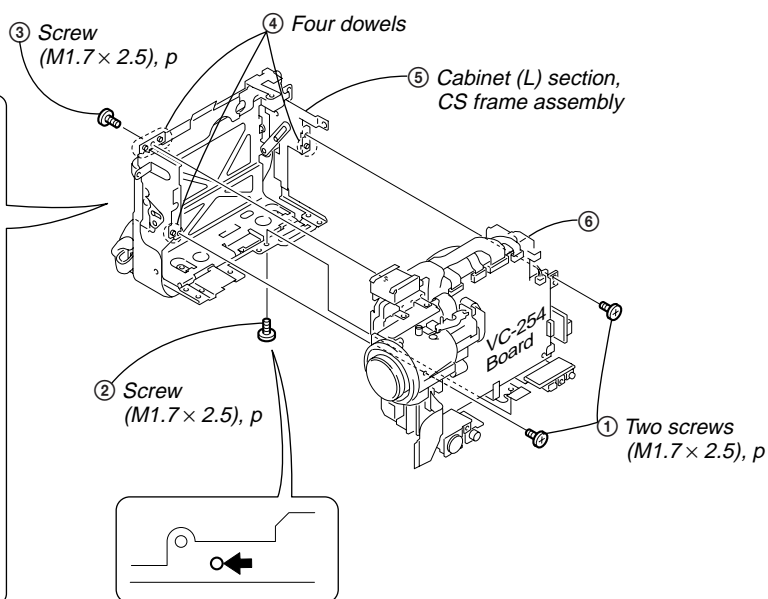
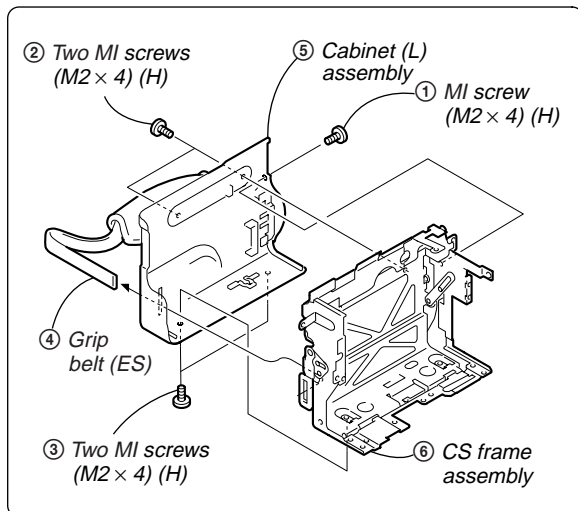

[MECHANISM DECK SERVICE POSITION-1]

Note: Use the parts only which can be removed easily from outside of the mechanism deck.

Operate the VTR using the adjustment remote commander. (with the HOLD switch set in the OFF position)

How to raise the cassette compartment manually

(Remove the hook in the direction of the arrow ① to raise the cassette compartment in the direction of the arrow ②.)

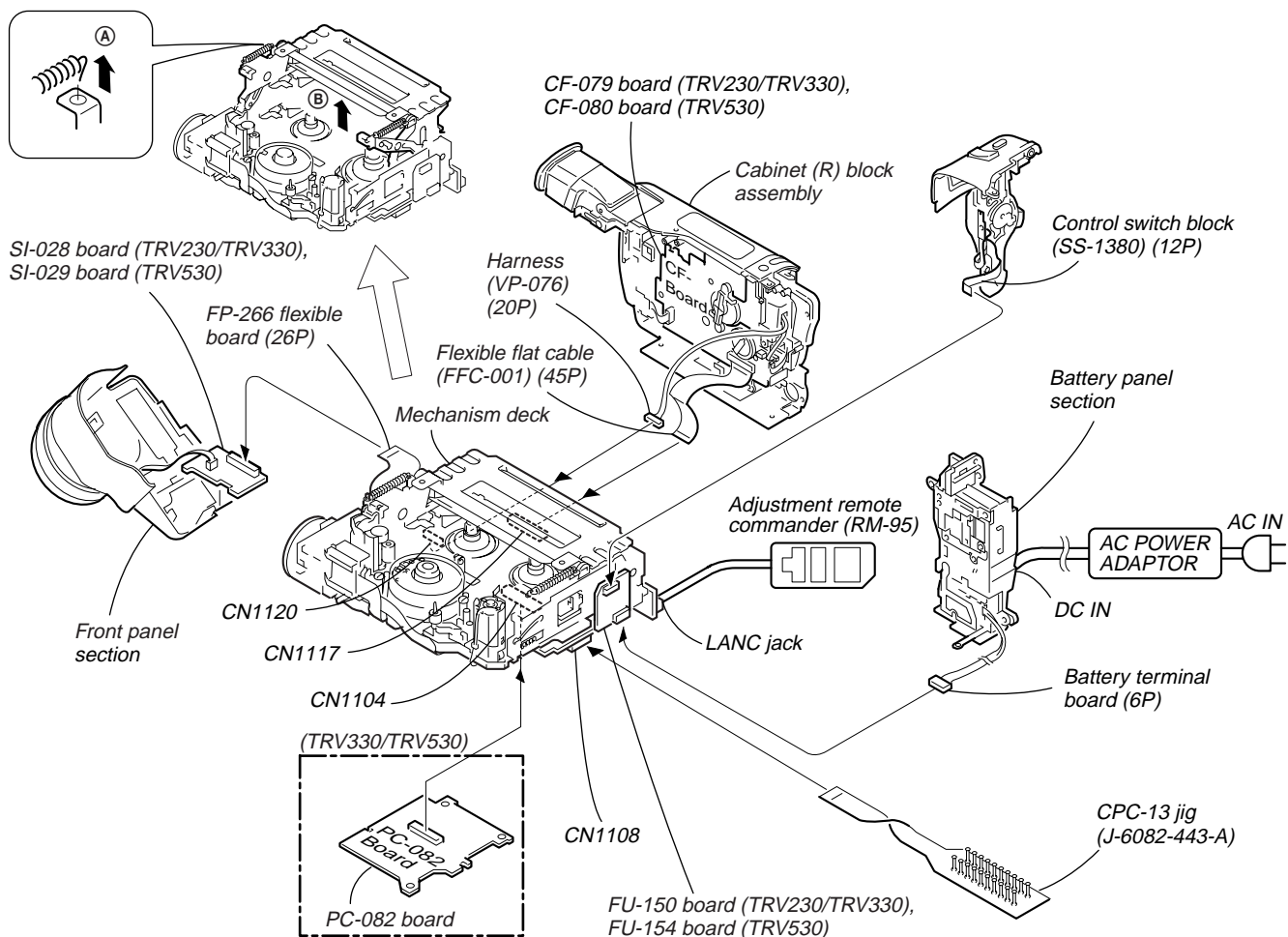

2-13.VC-254 BOARD

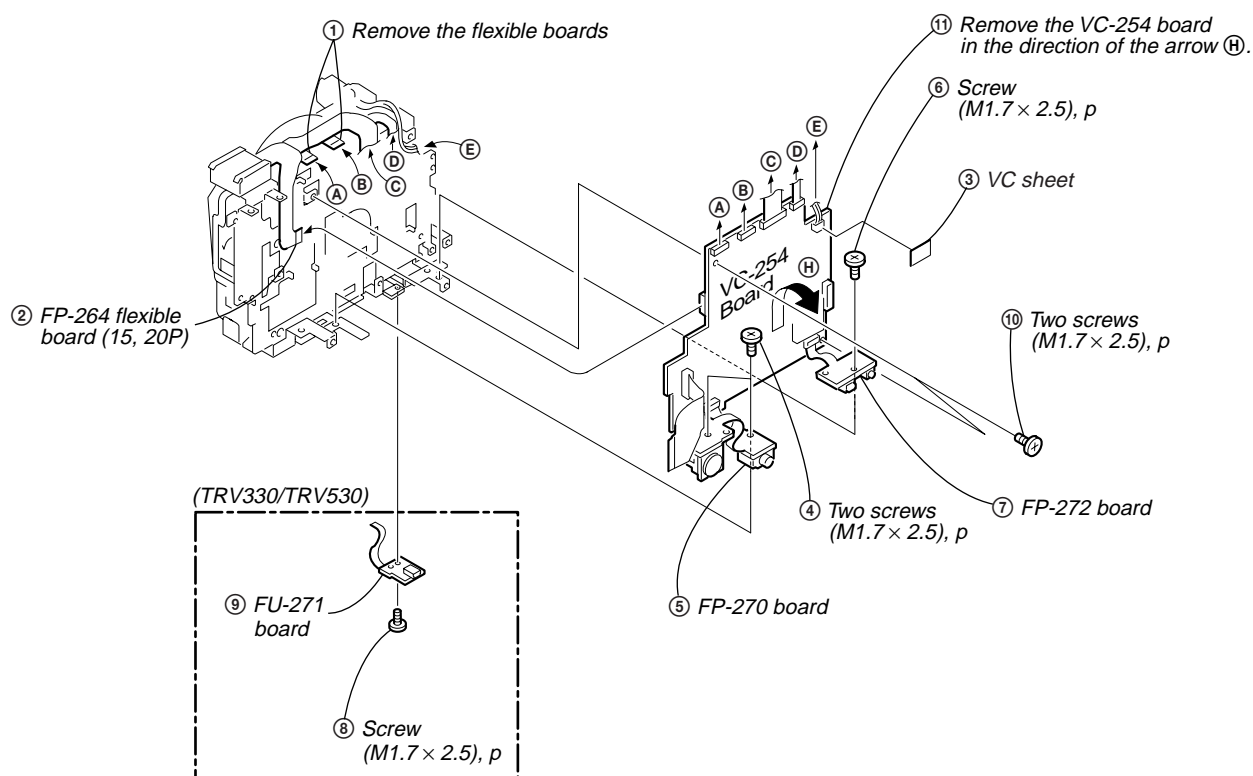

2-14.MECHANISM DECK-2, MD FRAME

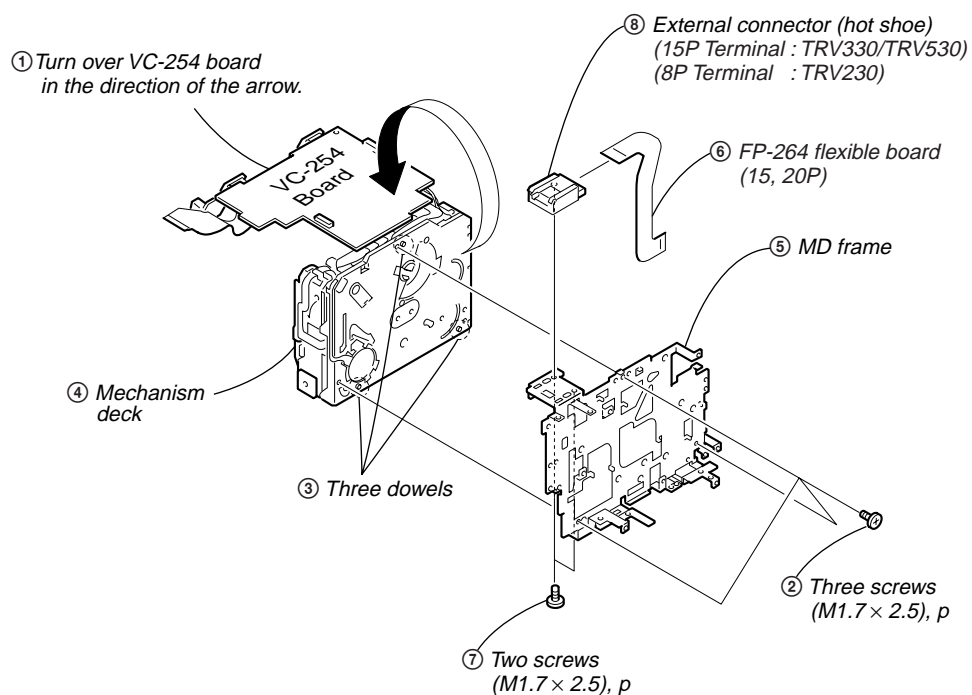

Note: Operate the VTR using the adjustment remote commander (with the HOLD switch set in the OFF position)



2-15. HINGE SECTION

[TRV230/TRV330 MODEL]

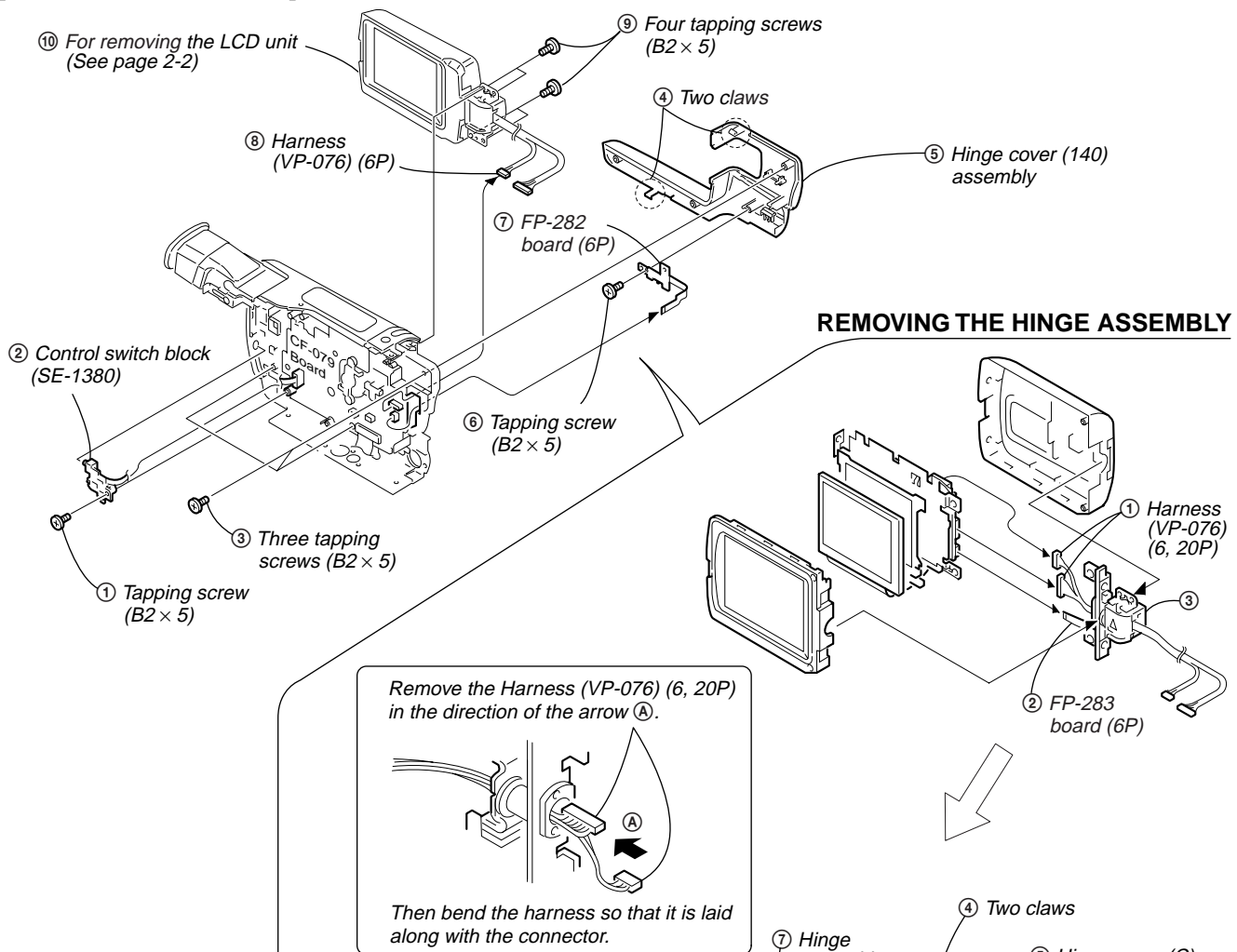

[TRV530 MODEL]

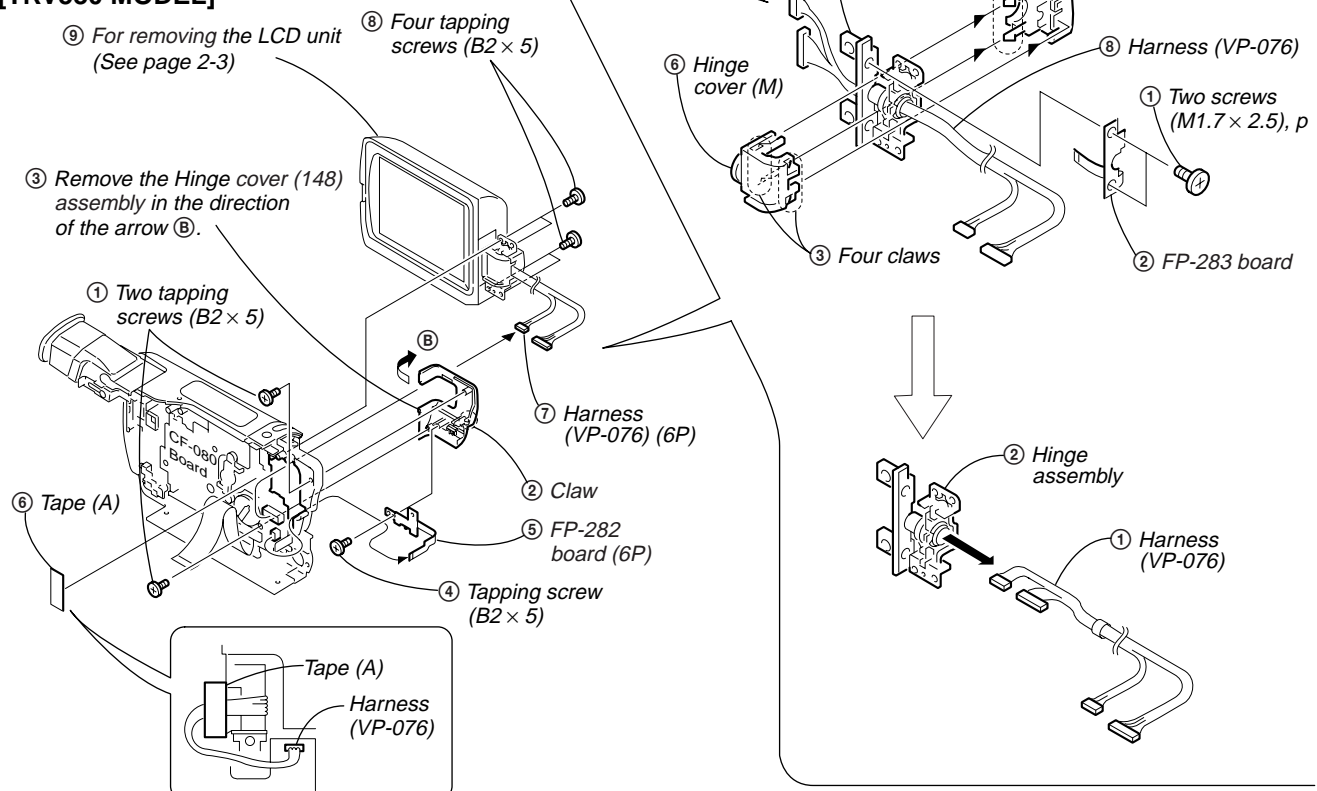

2-16.CIRCUIT BOARDS LOCATION

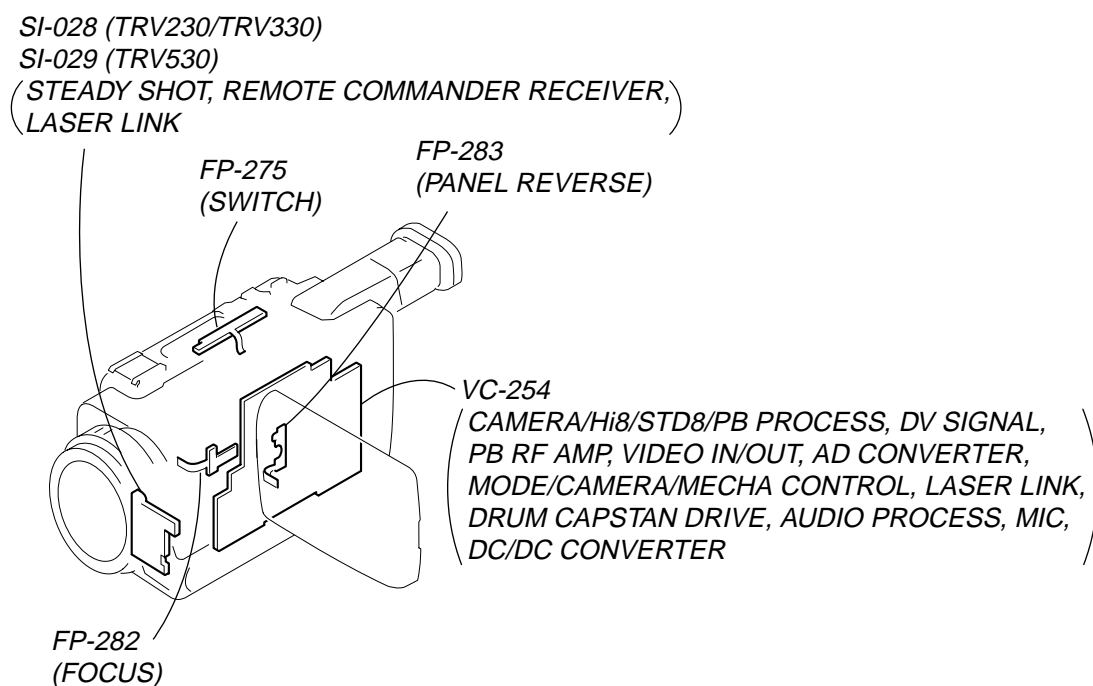
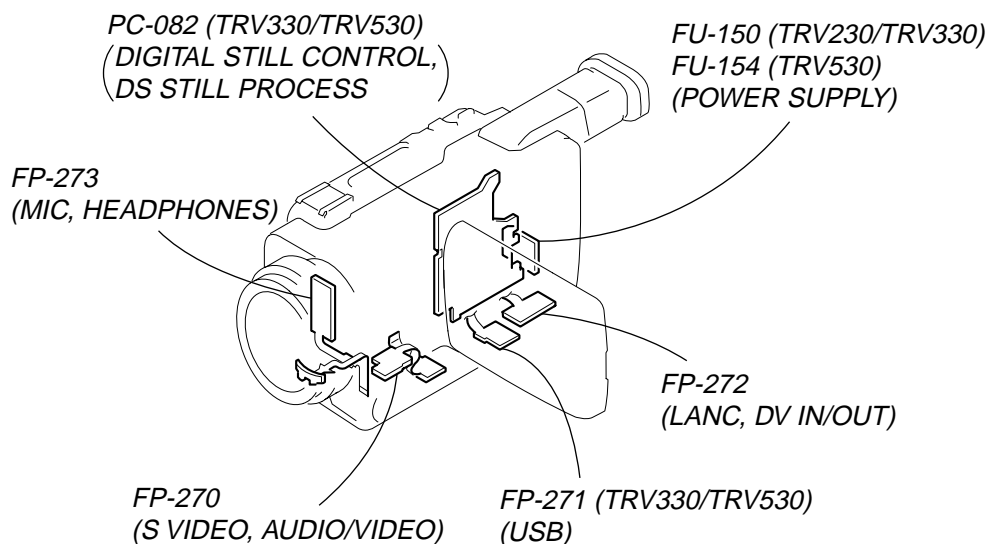
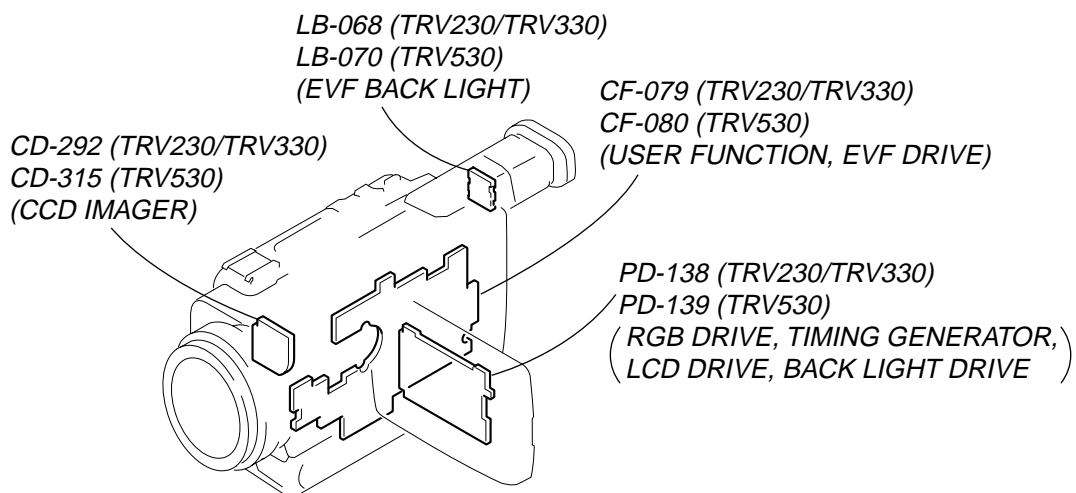

2-17.FLEXIBLE BOARDS LOCATION

The flexible boards contained in the mechanism deck are not shown.

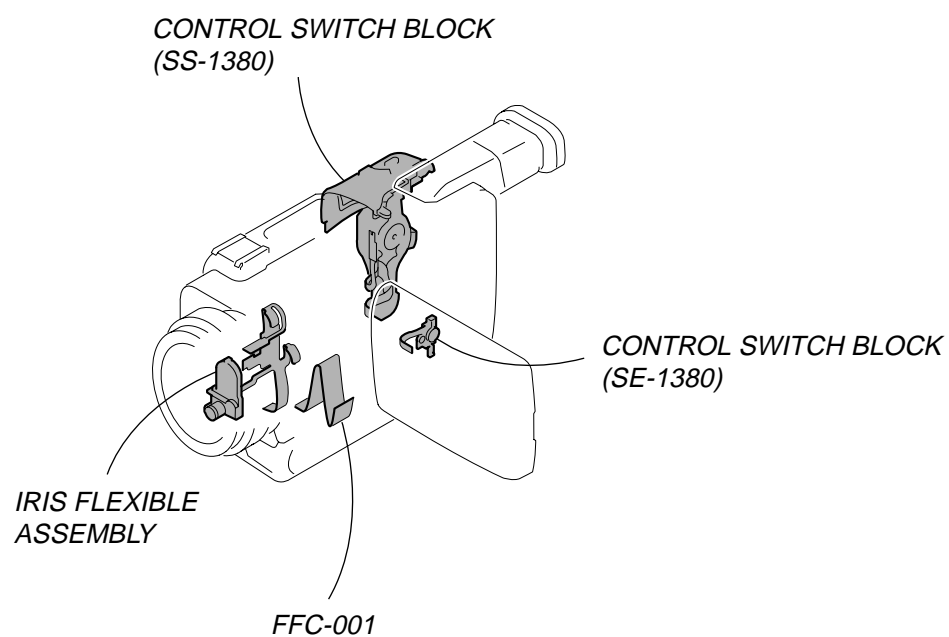
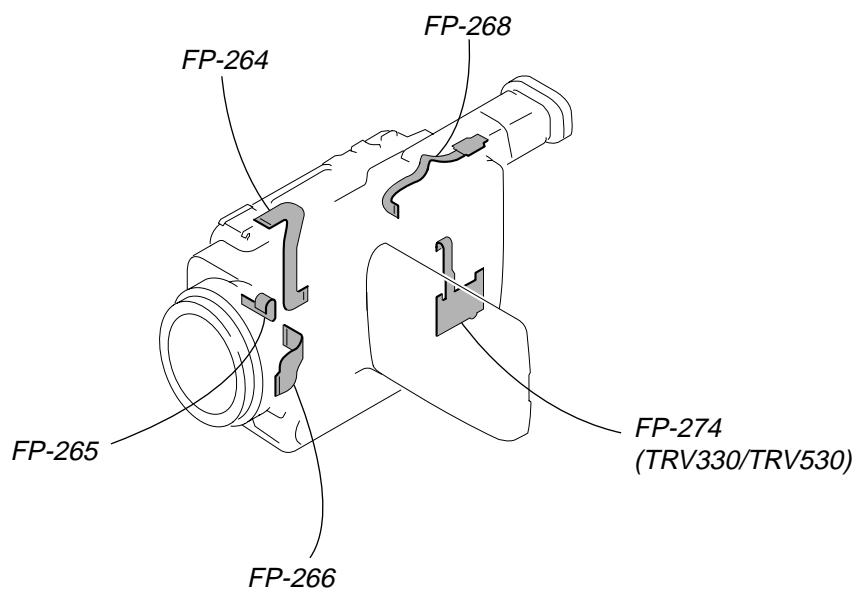

SECTION 3
BLOCK DIAGRAMS

3-1. OVERALL BLOCK DIAGRAM (1/5) () : Page No. shown in () indicates the page to refer on the schematic diagram.

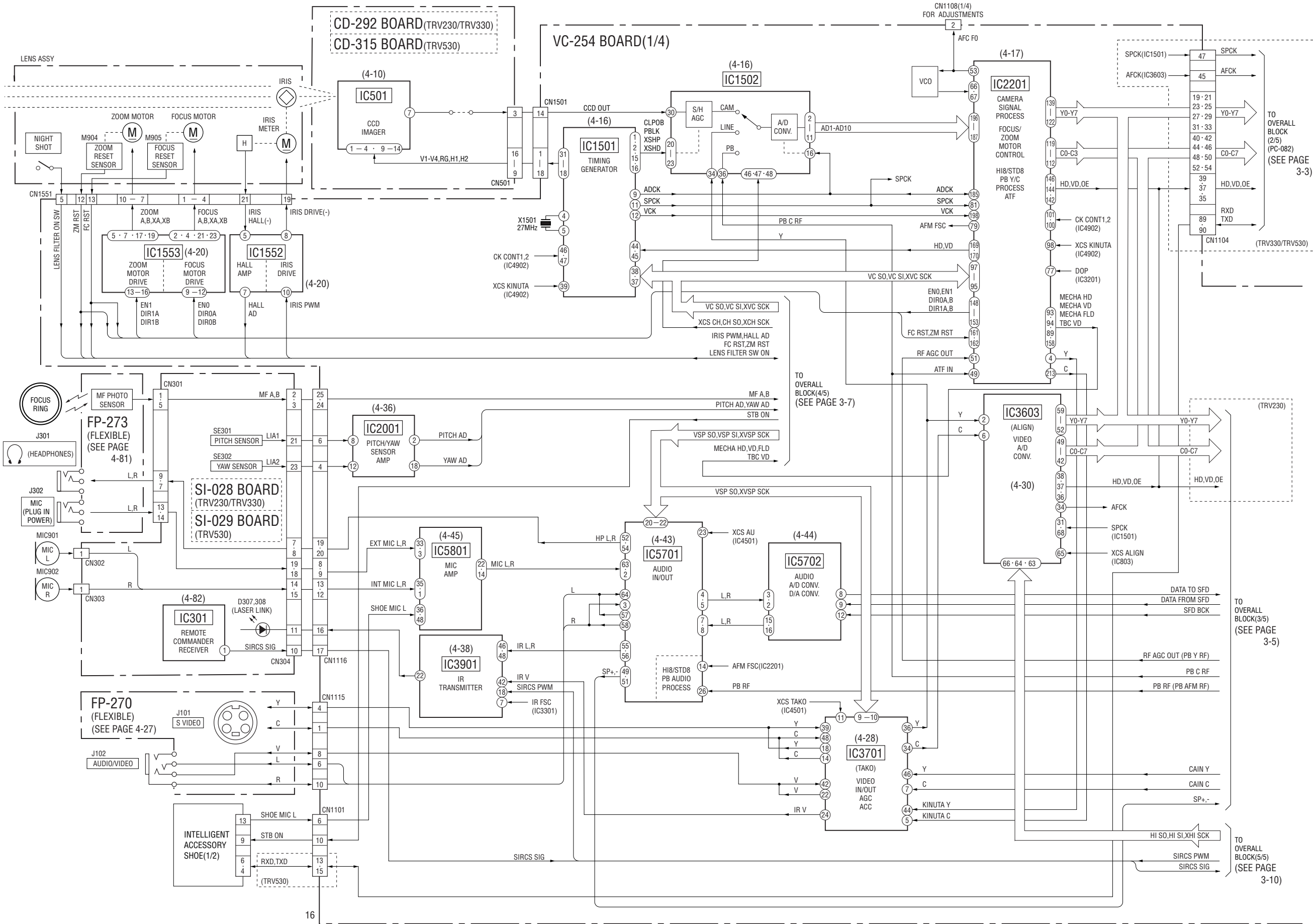

3-2. OVERALL BLOCK DIAGRAM (2/5) () : Page No. shown in () indicates the page to refer on the schematic diagram.

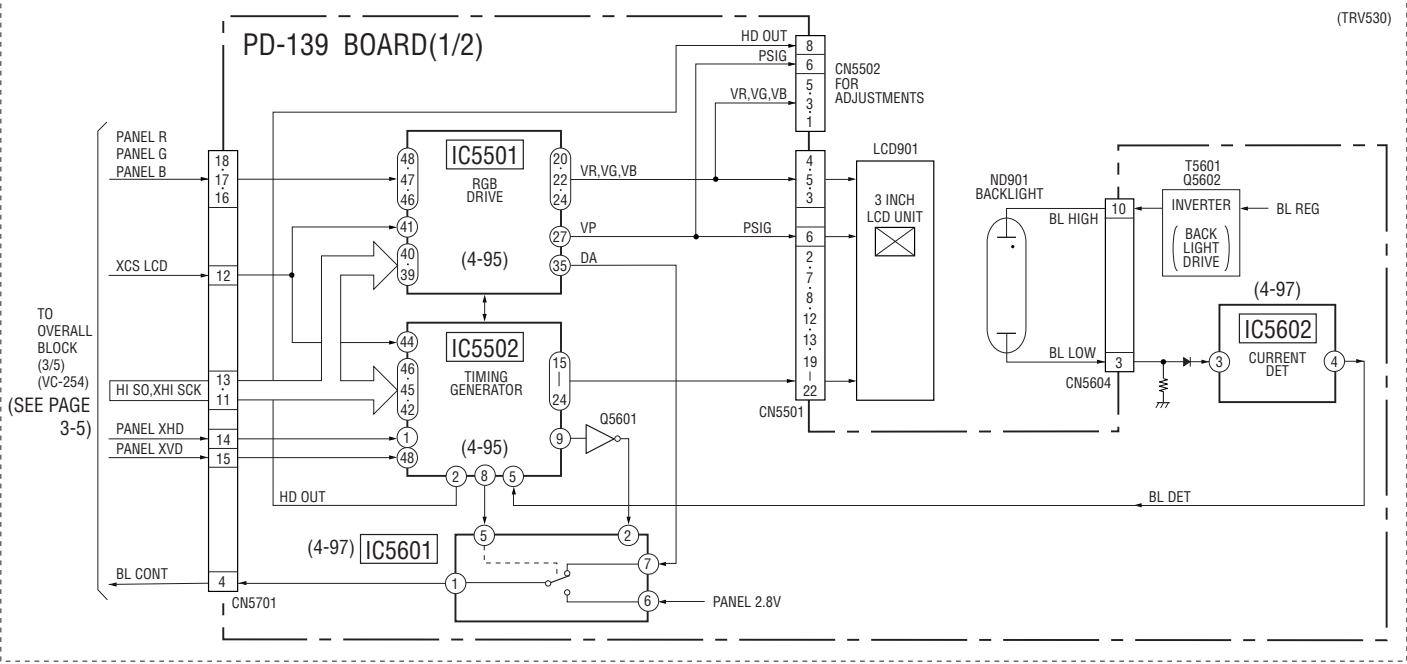
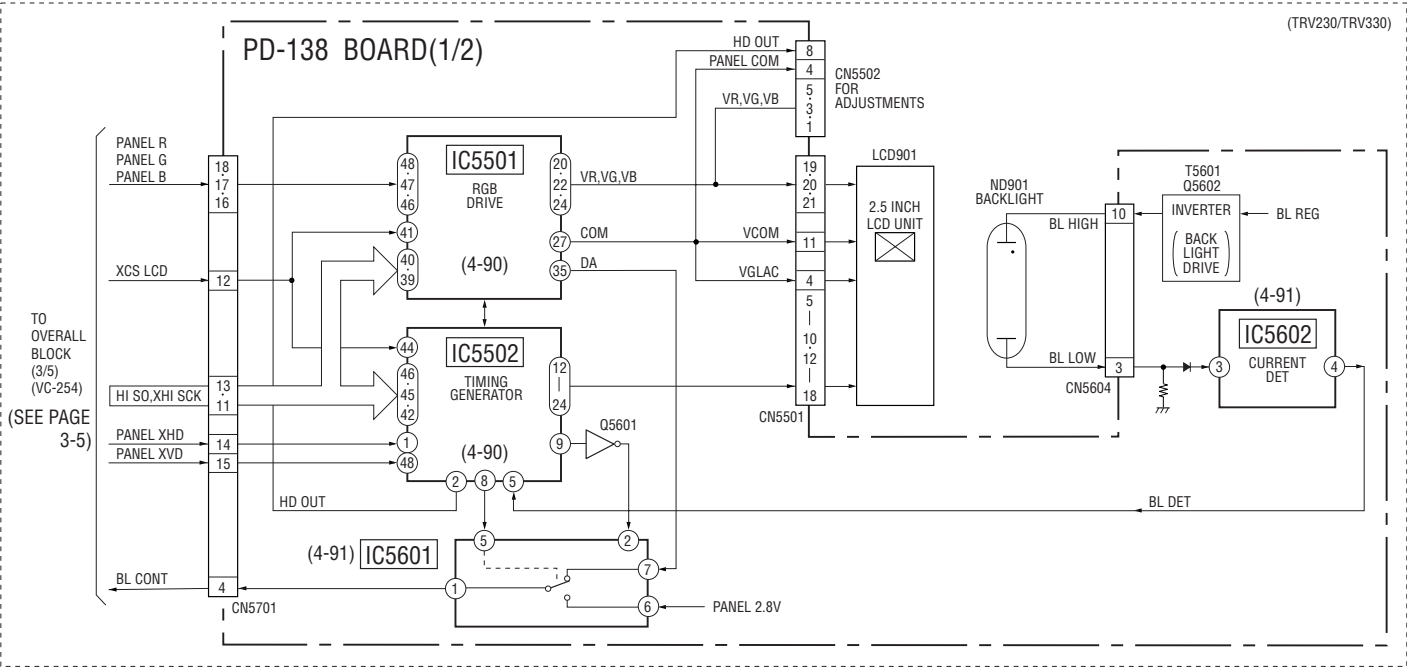
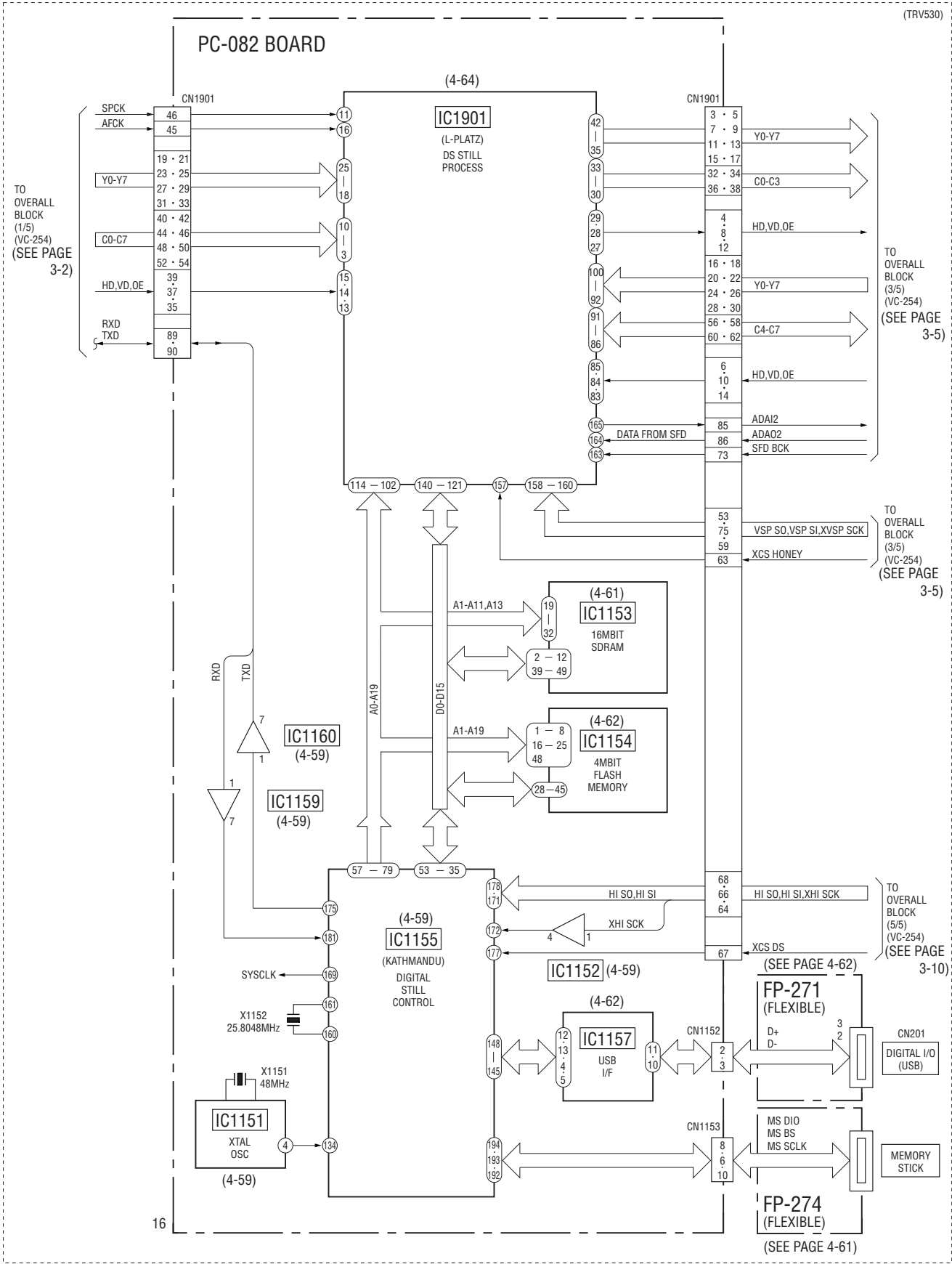

3-3. OVERALL BLOCK DIAGRAM (3/5)

() : Page No. shown in () indicates the page to refer on the schematic diagram.

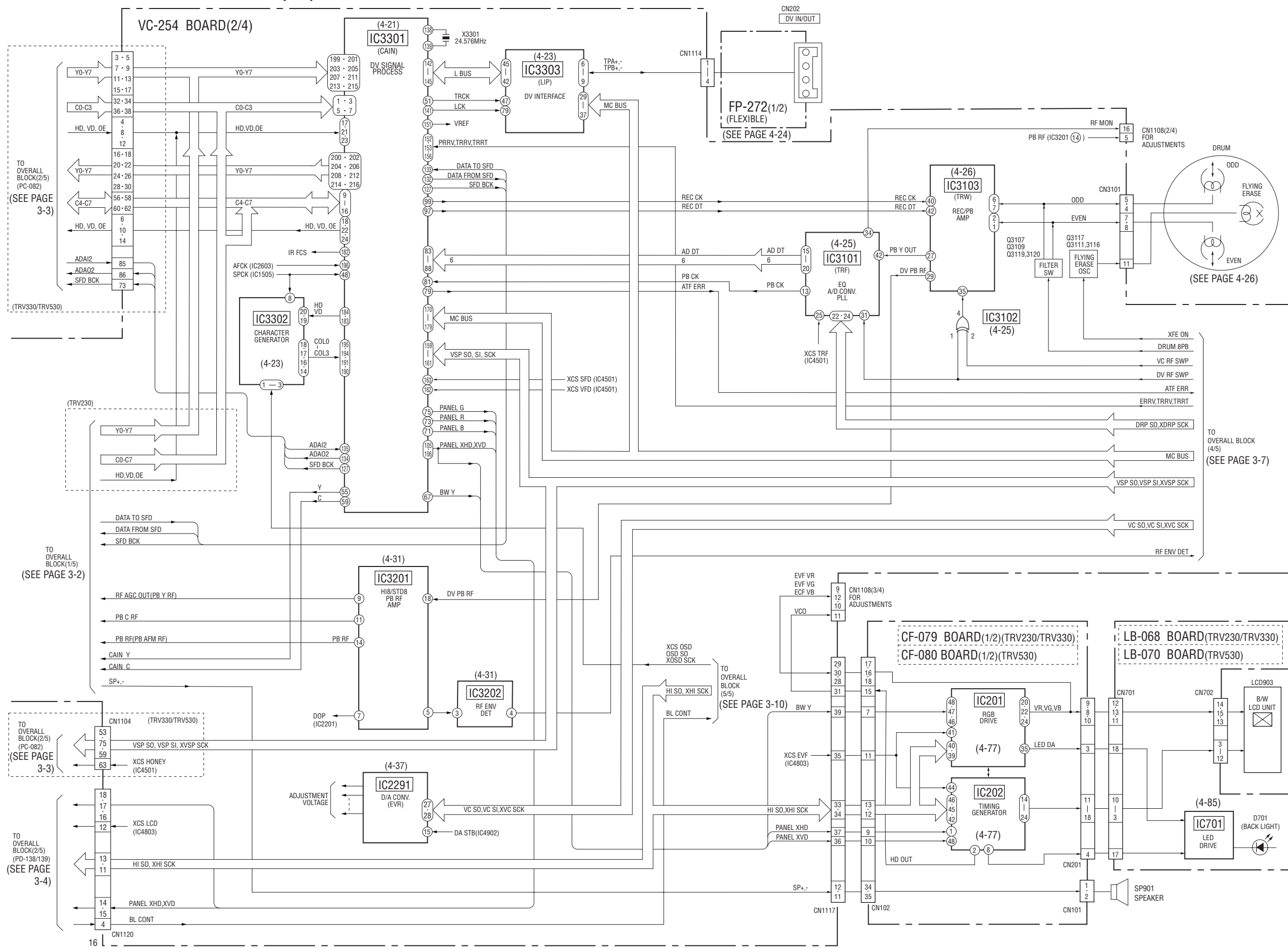

3-4. OVERALL BLOCK DIAGRAM (4/5) () : Page No. shown in () indicates the page to refer on the schematic diagram.

VC-254 BOARD(3/4)

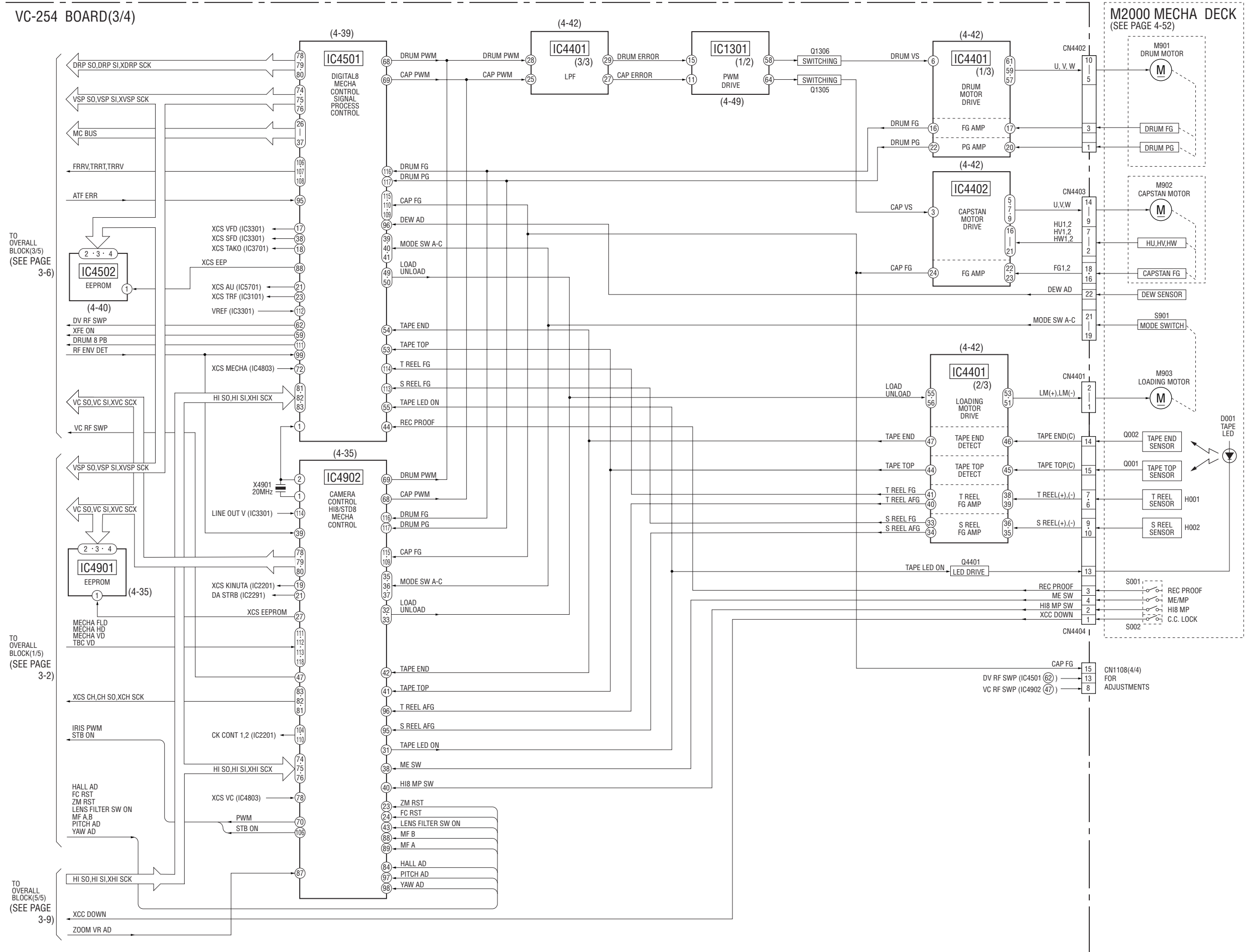

3-5. OVERALL BLOCK DIAGRAM (5/5) () : Page No. shown in () indicates the page to refer on the schematic diagram.

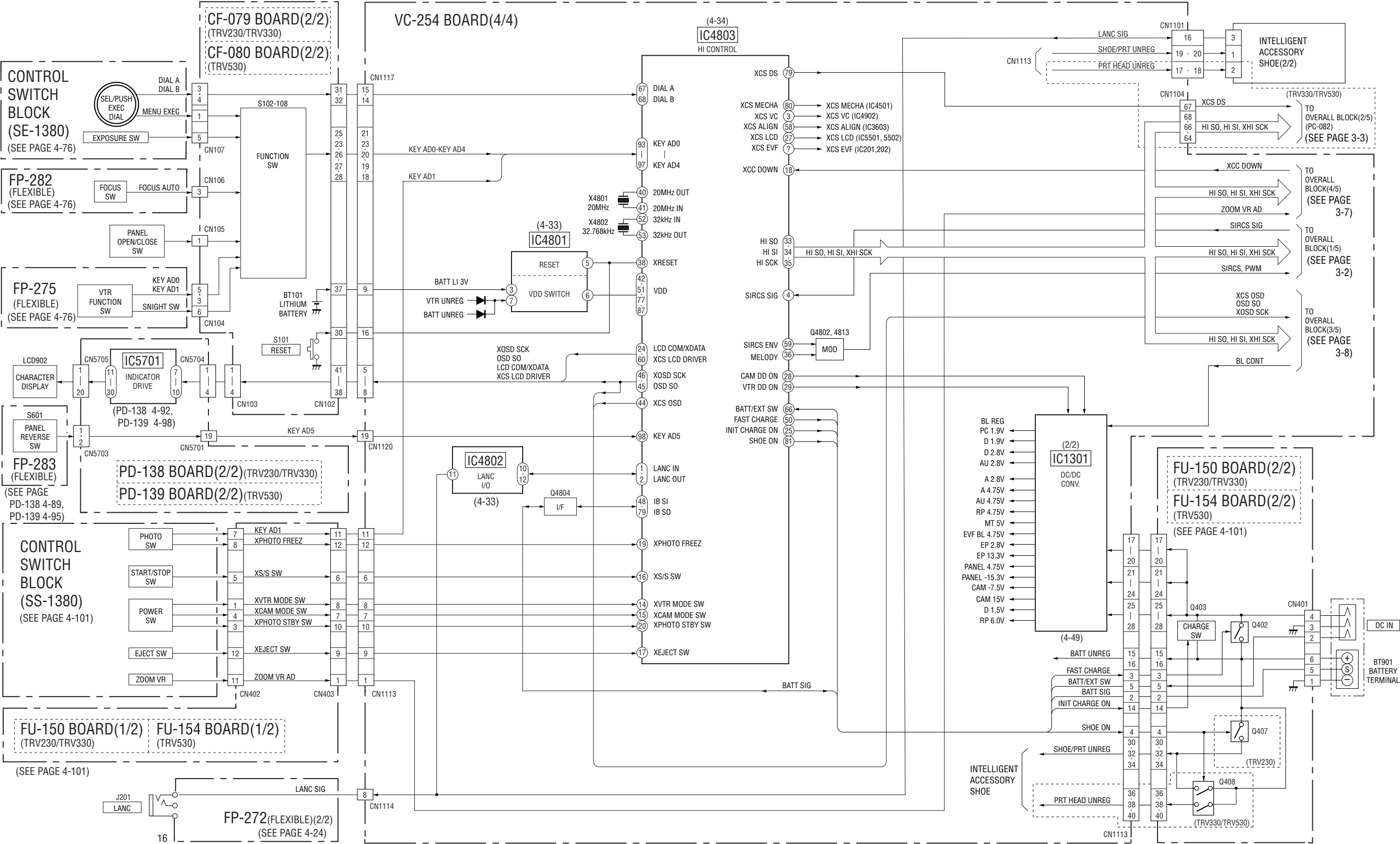

3-6. POWER BLOCK DIAGRAM (1/3) () : Page No. shown in () indicates the page to refer on the schematic diagram.

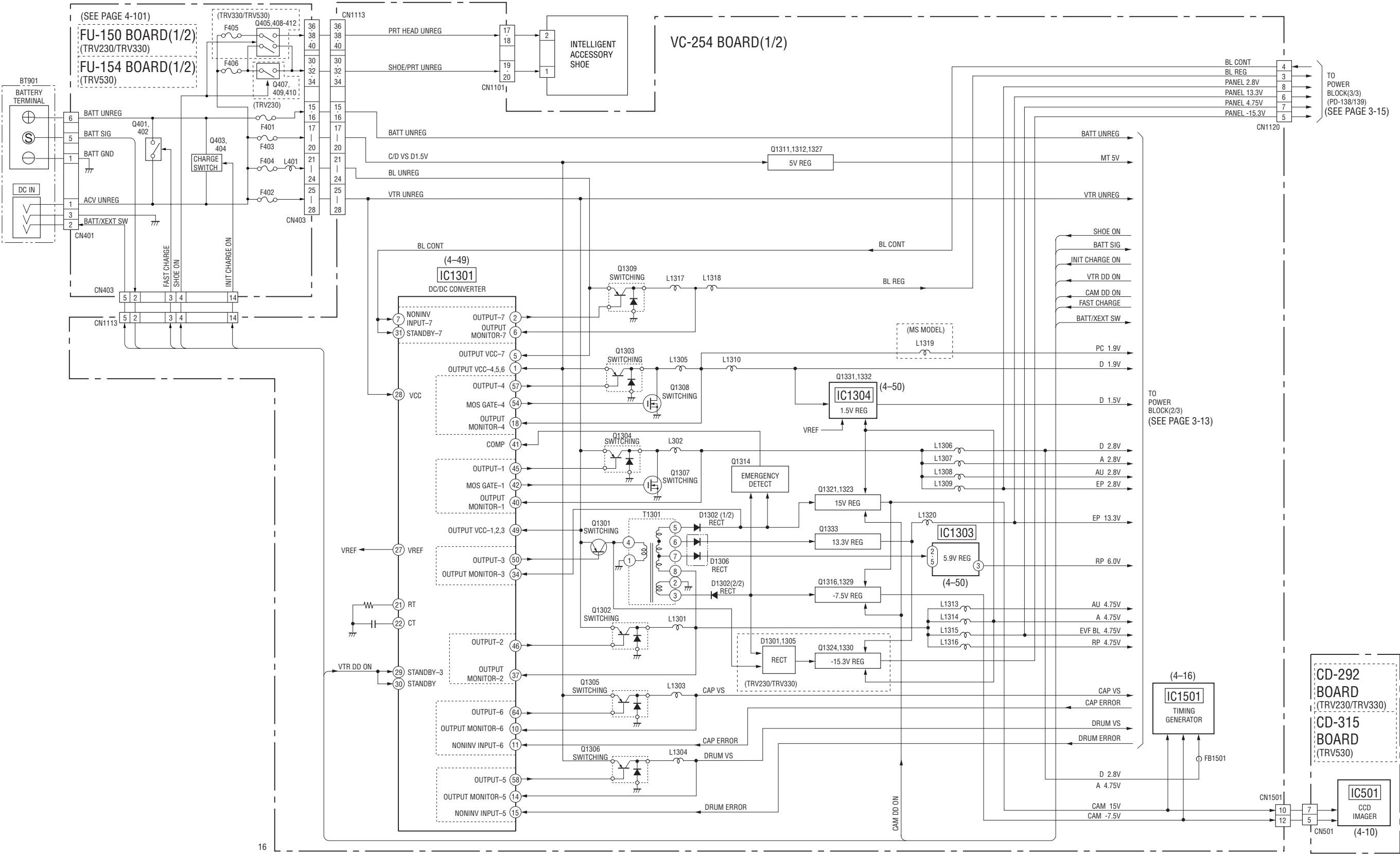

3-8. POWER BLOCK DIAGRAM (3/3)

() : Page No. shown in () indicates the page to refer on the schematic diagram.

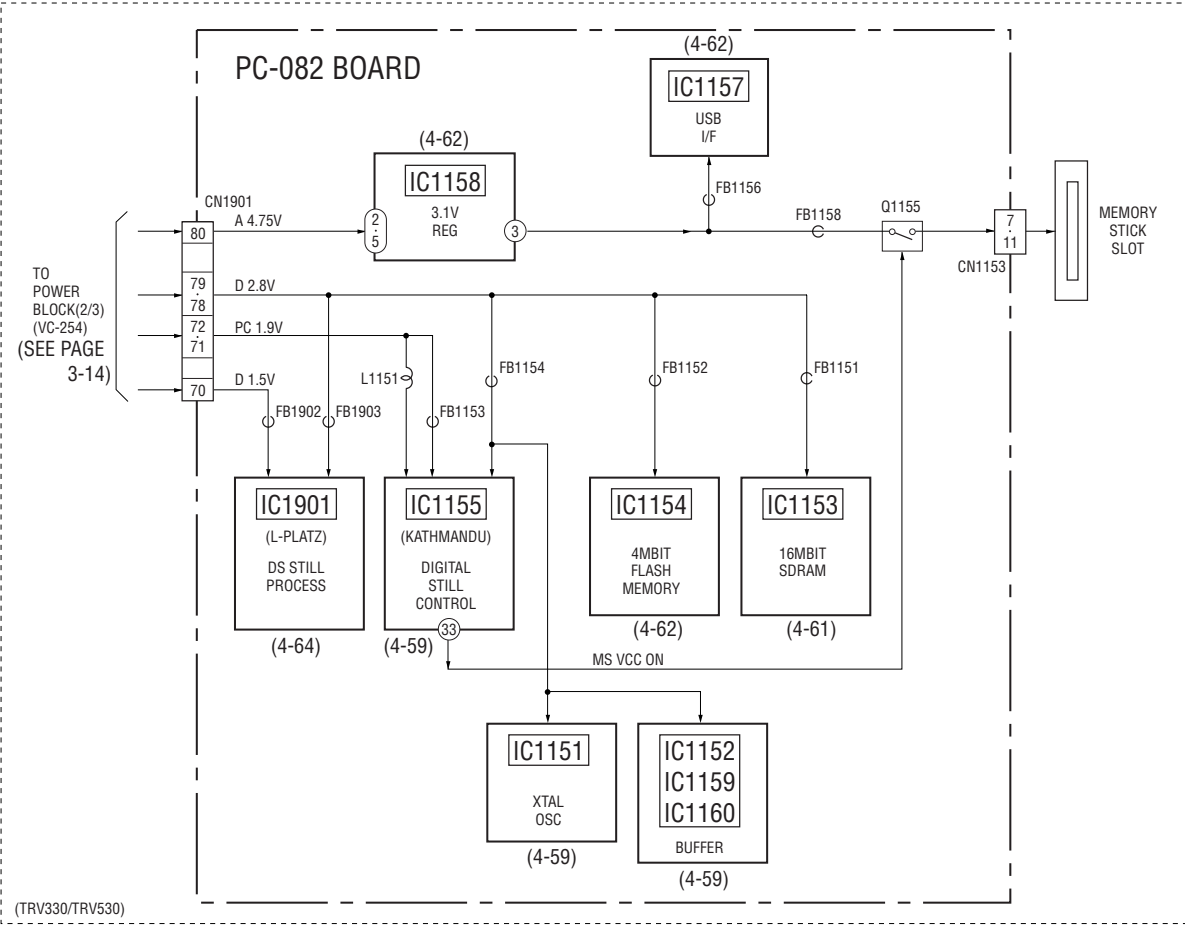
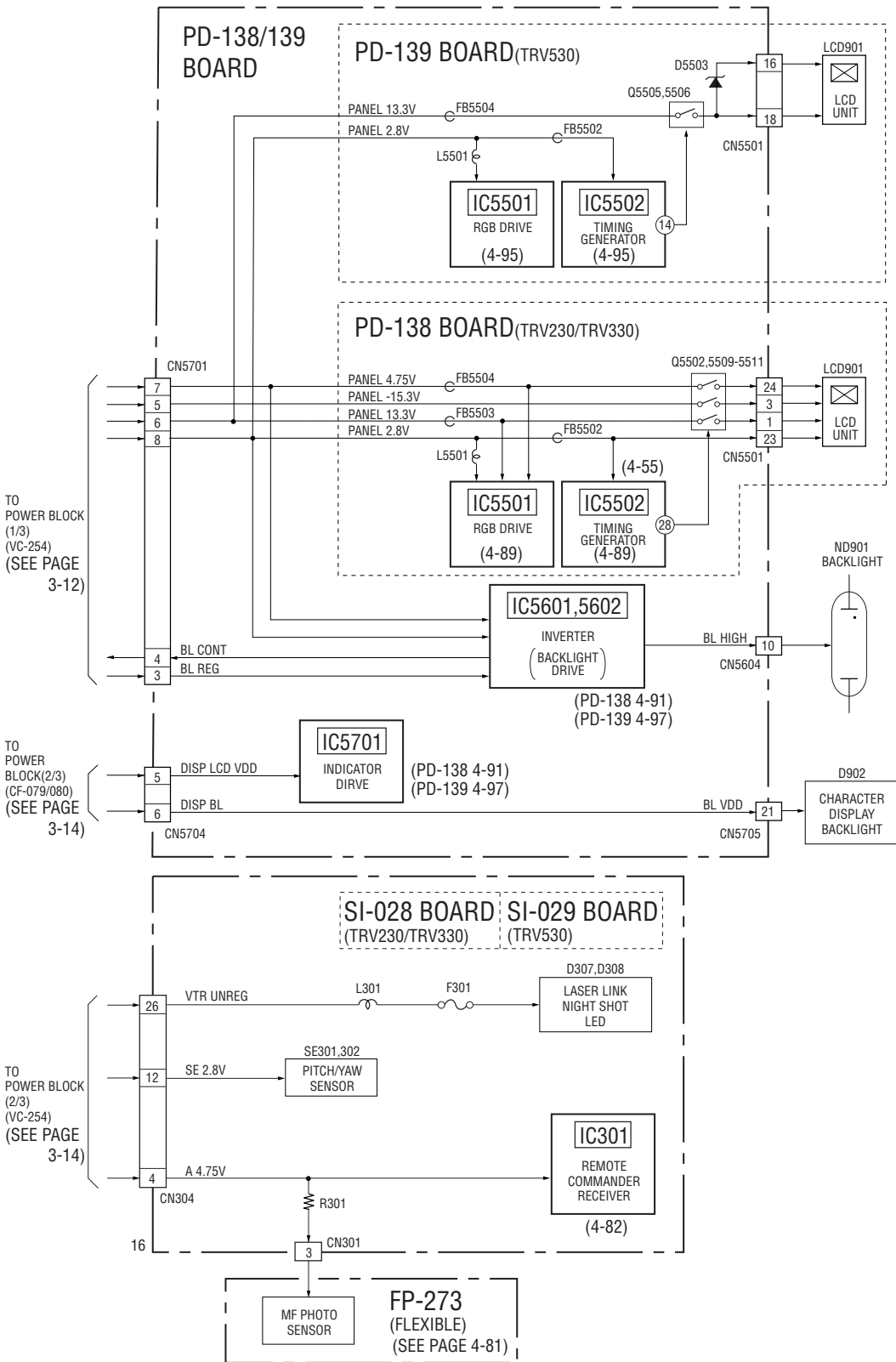

SECTION 4
PRINTED WIRING BOARDS AND SCHEMATIC DIAGRAMS

4-1. FRAME SCHEMATIC DIAGRAM (1/3)

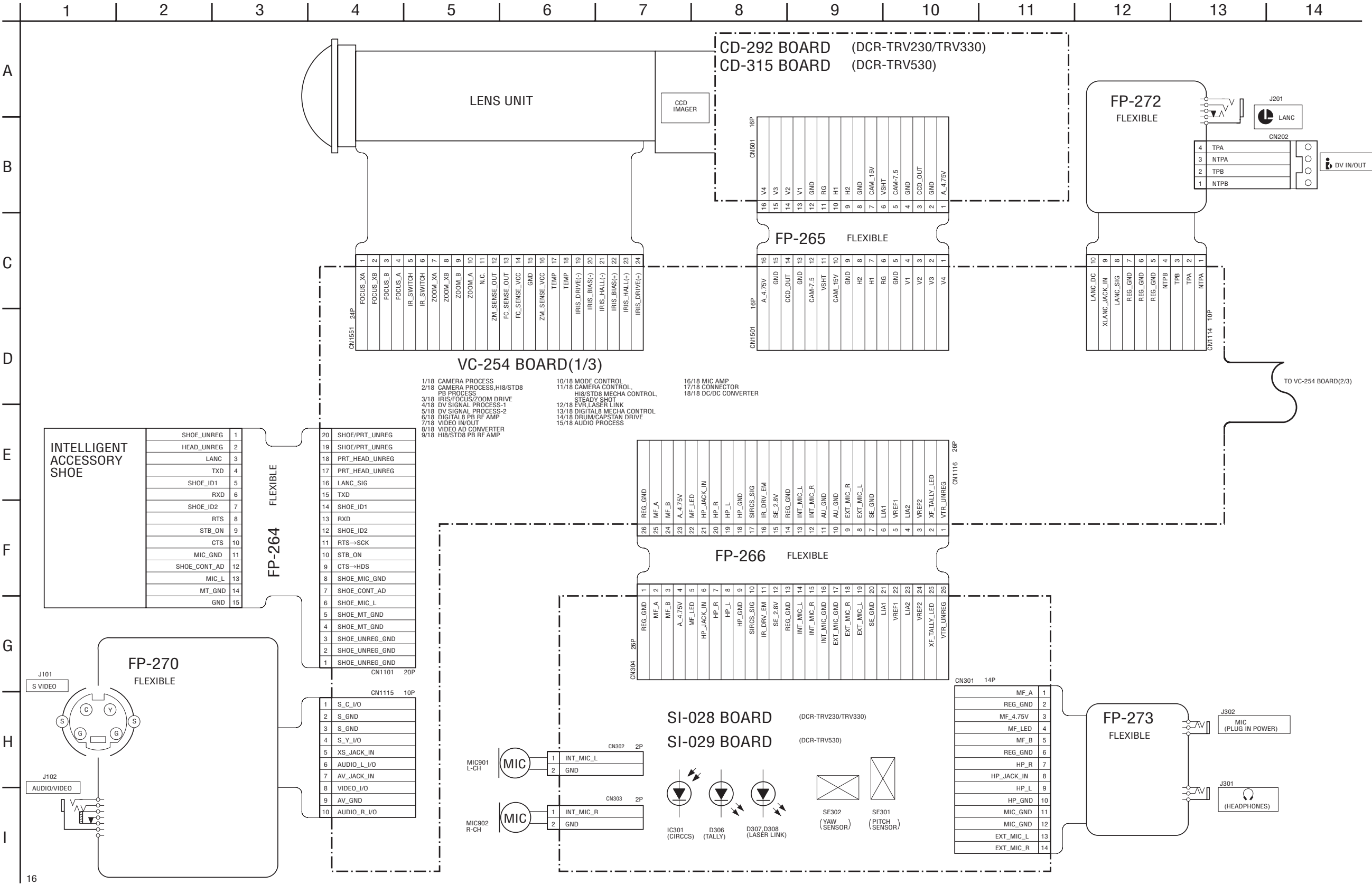

4-3



16



4-2. PRINTED WIRING BOARDS AND SCHEMATIC DIAGRAMS

THIS NOTE IS COMMON FOR WIRING BOARDS AND SCHEMATIC DIAGRAMS
(In addition to this, the necessary note is printed in each block)

(For printed wiring boards)

- Pattern from the side which enables seeing.
(The other layers' patterns are not indicated.)
- Through hole is omitted.
- Circled numbers refer to waveforms.
- There are few cases that the part printed on diagram isn't mounted in this model.
- Chip parts.

Transistor

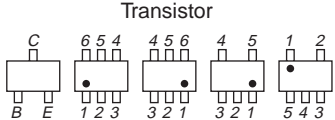

Diode

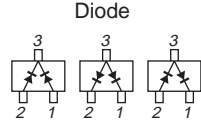

(For schematic diagrams)

- All capacitors are in mF unless otherwise noted. pF : m mF. 50V or less are not indicated except for electrolytics and tantalums.
- Chip resistors are 1/10W unless otherwise noted. kW=1000W, MW=1000kW.
- Caution when replacing chip parts.
New parts must be attached after removal of chip.
Be careful not to heat the minus side of tantalum capacitor, Because it is damaged by the heat.
- Some chip part will be indicated as follows.

Example

C541
22U
TA A

Kinds of capacitor

Temperature characteristics

L452
10UH
2520

External dimensions (mm)

- Constants of resistors, capacitors, ICs and etc with XX indicate that they are not used.
In such cases, the unused circuits may be indicated.
- All variable and adjustable resistors have characteristic curve B, unless otherwise noted.
- Signal name
XEDIT → EDIT PB/XREC → PB/REC
- non flammable resistor
- fusible resistor
- panel designation
- B+ Line *
- B- Line *
- IN/OUT direction of (+,-) B LINE. *
- adjustment for repair. *
- Circled numbers refer to waveforms. *

* Indicated by the color red.

Note :
The components identified by mark Δ or dotted line with mark Δ are critical for safety.
Replace only with part number specified.

Note :
Les composants identifiés par une marque Δ sont critiques pour la sécurité.
Ne les remplacer que par une pièce portant le numéro spécifié.

(Measuring conditions voltage and waveform)

- Voltages and waveforms are measured between the measurement points and ground when camera shoots color bar chart of pattern box. They are reference values and reference waveforms. *
- (VOM of DC 10 M Ω input impedance is used.).
- Voltage values change depending upon input impedance of VOM used.) *

1. Connection

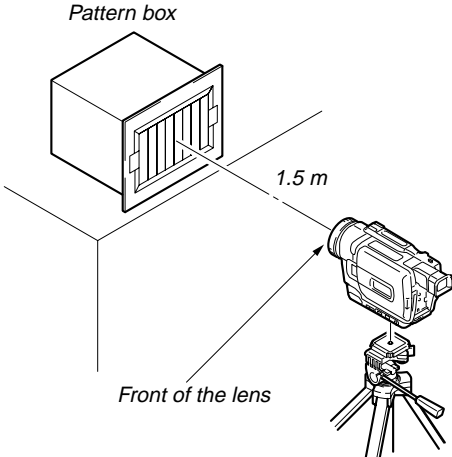

2. Adjust the distance so that the output waveform of Fig. a and the Fig. b can be obtain.

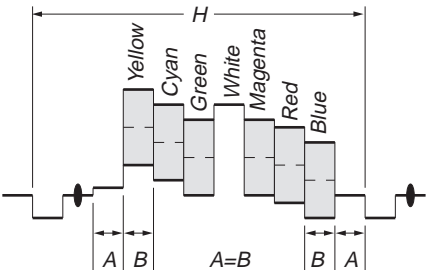

Fig. a (Video output terminal output waveform)

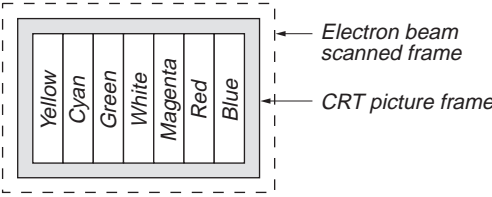

Fig.b (Picture on monitor TV)

When indicating parts by reference number, pleas include the board name.

4-8

CD-292 (CCD IMAGER) PRINTED WIRING BOARD (DCR-TRV230/TRV330)
CD-315 (CCD IMAGER) PRINTED WIRING BOARD (DCR-TRV530)

— Ref. No. CD-292, CD-315 Boards; 10,000 Series —

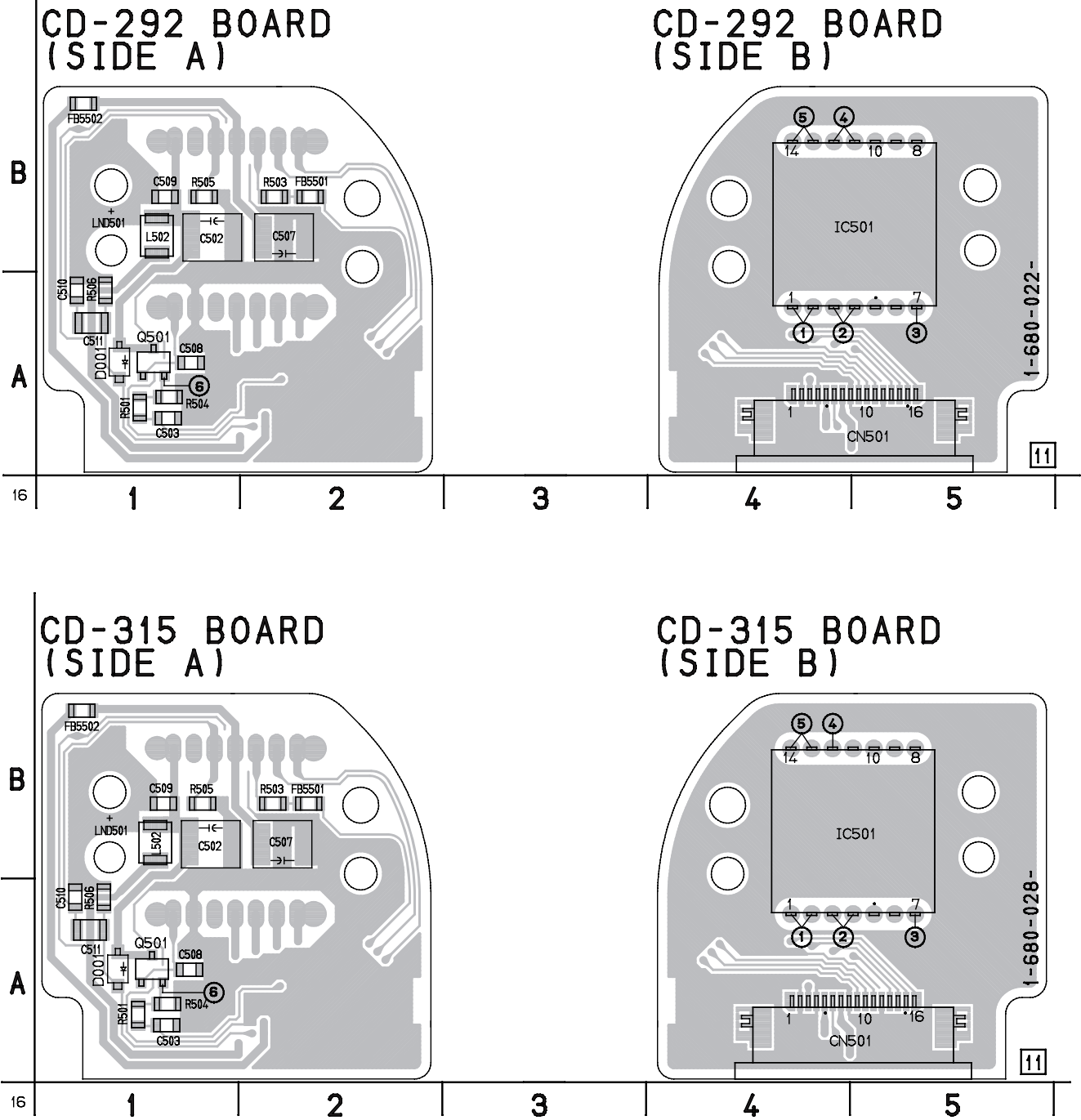

For printed wiring boards

- Refer to page 4-107 for parts location.
- CD-292, CD-315 boards consists of multiple layers. However, only the sides (layers) A and B are shown.
- Chip parts

Transistor



There are a few cases that the part printed on this diagram isn't mounted in this model.

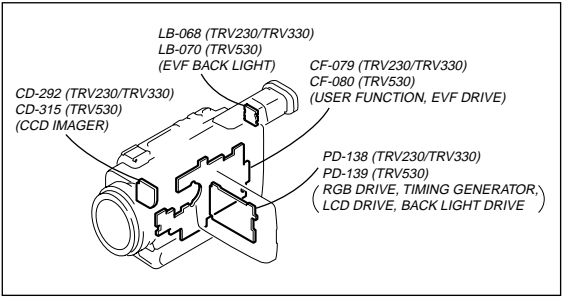

For Schematic Diagram

- Refer to page 4-103 for waveforms.

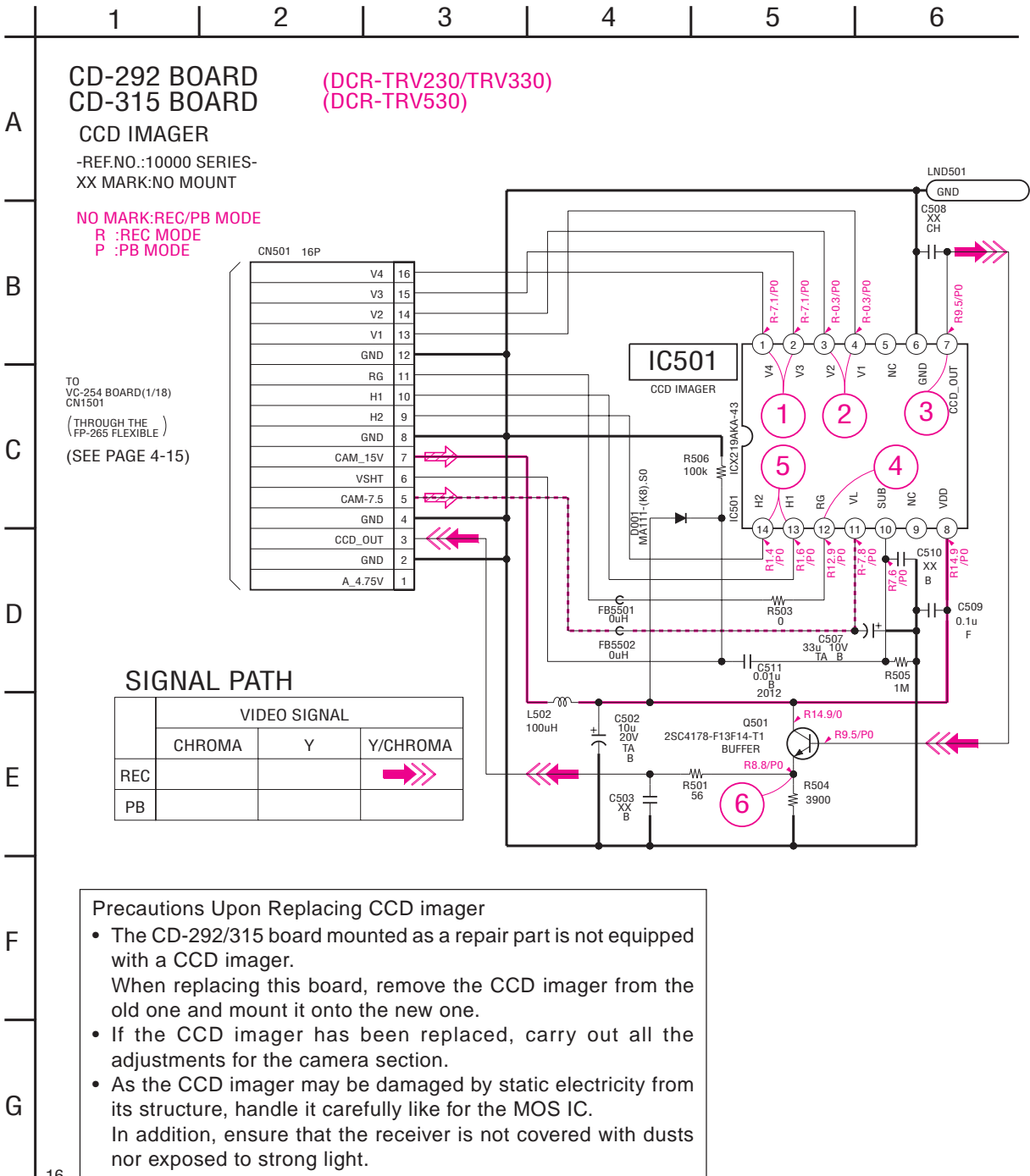

— Ref. No. VC-254 Board; 10,000 Series —

VC-254 BOARD(SIDE A)

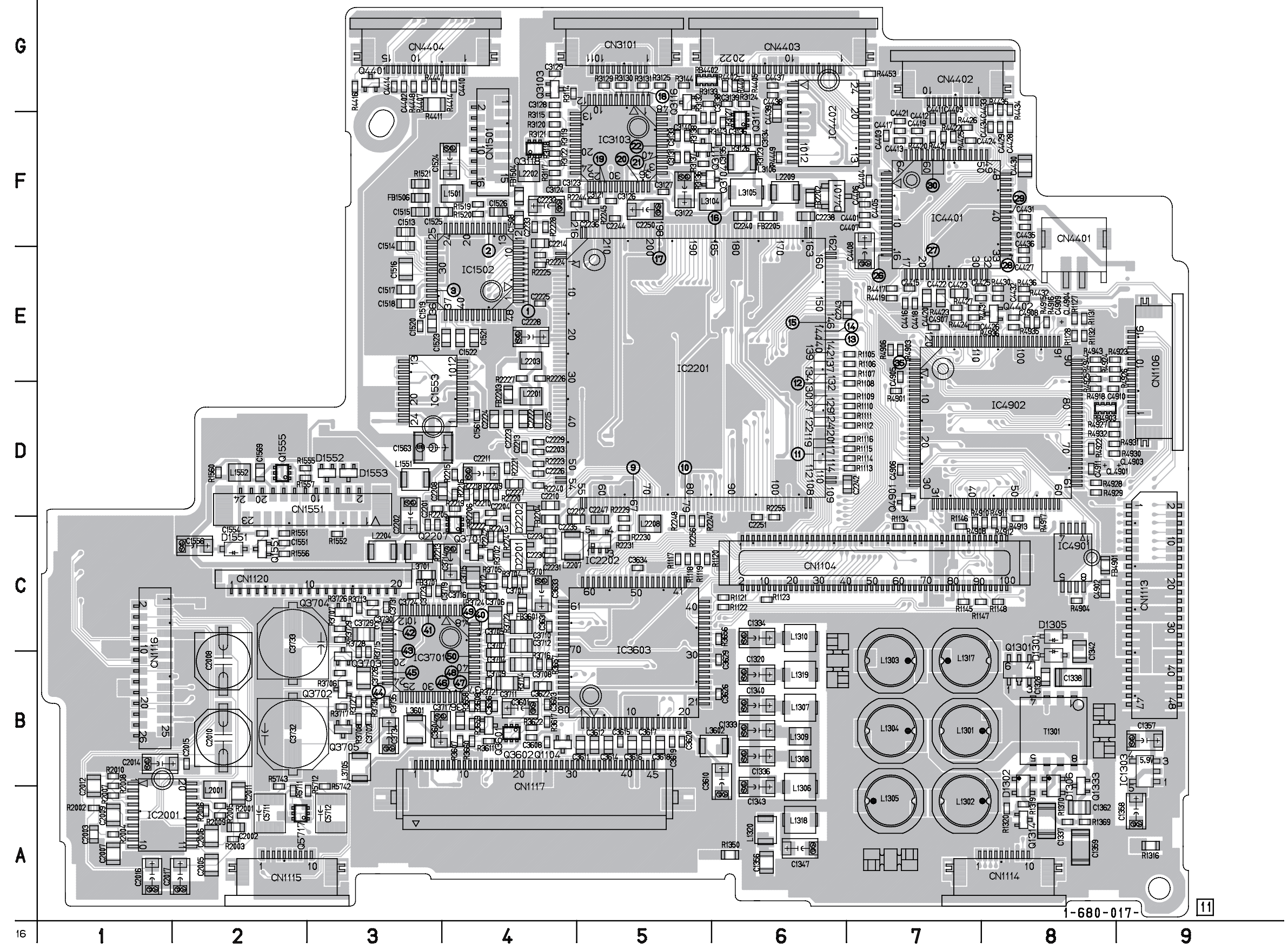

Transistor

Common emitter: C (top), B (bottom left), E (bottom right)

Common collector: 6 (top left), 5 (top middle), 4 (top right), 1 (bottom left), 2 (bottom middle), 3 (bottom right)

Diode

Common emitter: 3 (top), 2 (bottom left), 1 (bottom right)

Common collector: 3 (top), 2 (bottom left), 1 (bottom right)

There are a few cases that the part printed on this diagram isn't mounted in this model.

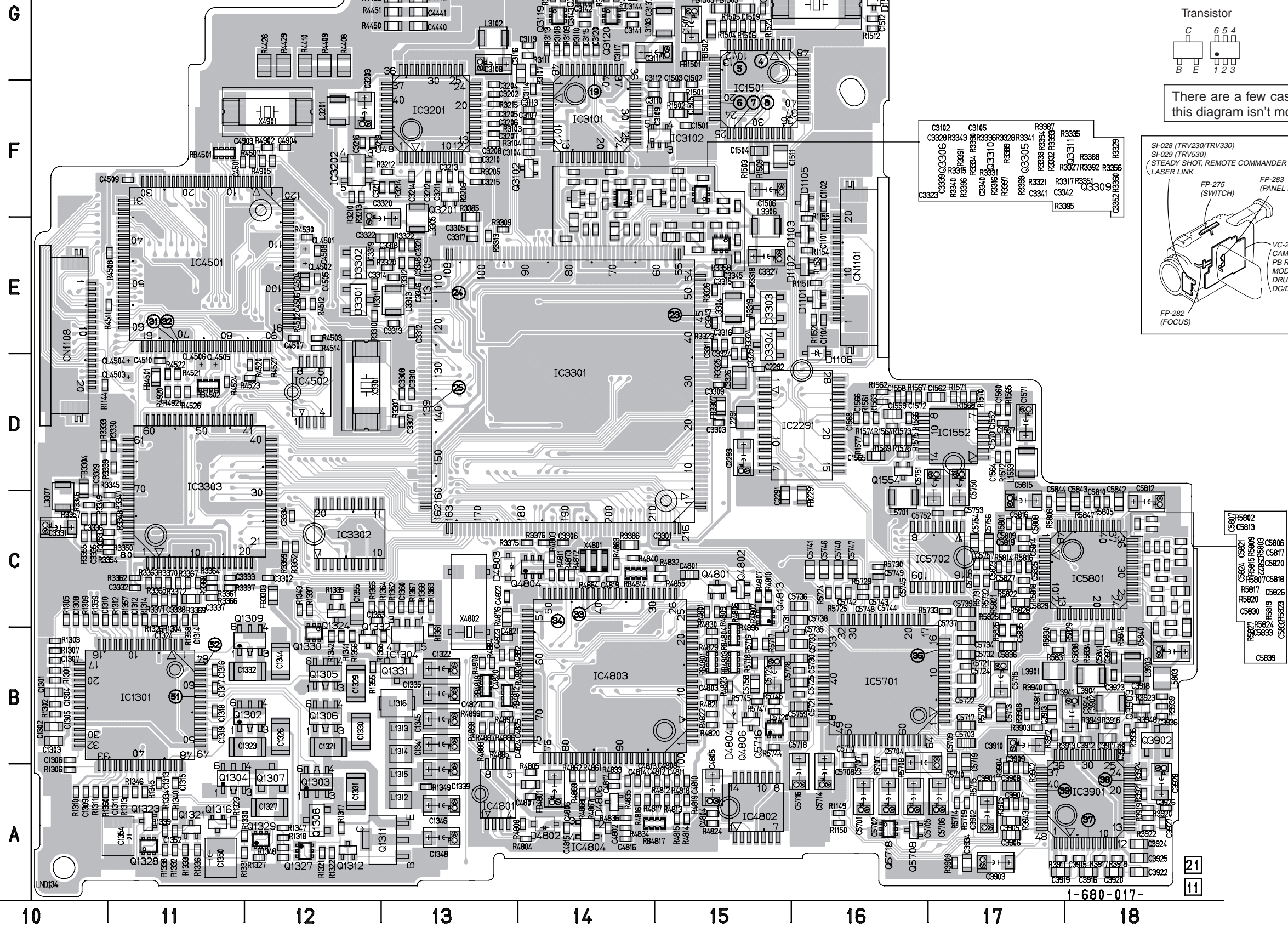
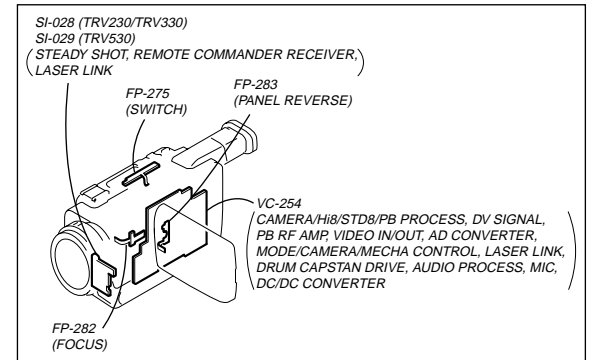

For Schematic Diagram

- Refer to page 4-11 for printed wiring board.
- Refer to page 4-103 for waveforms.

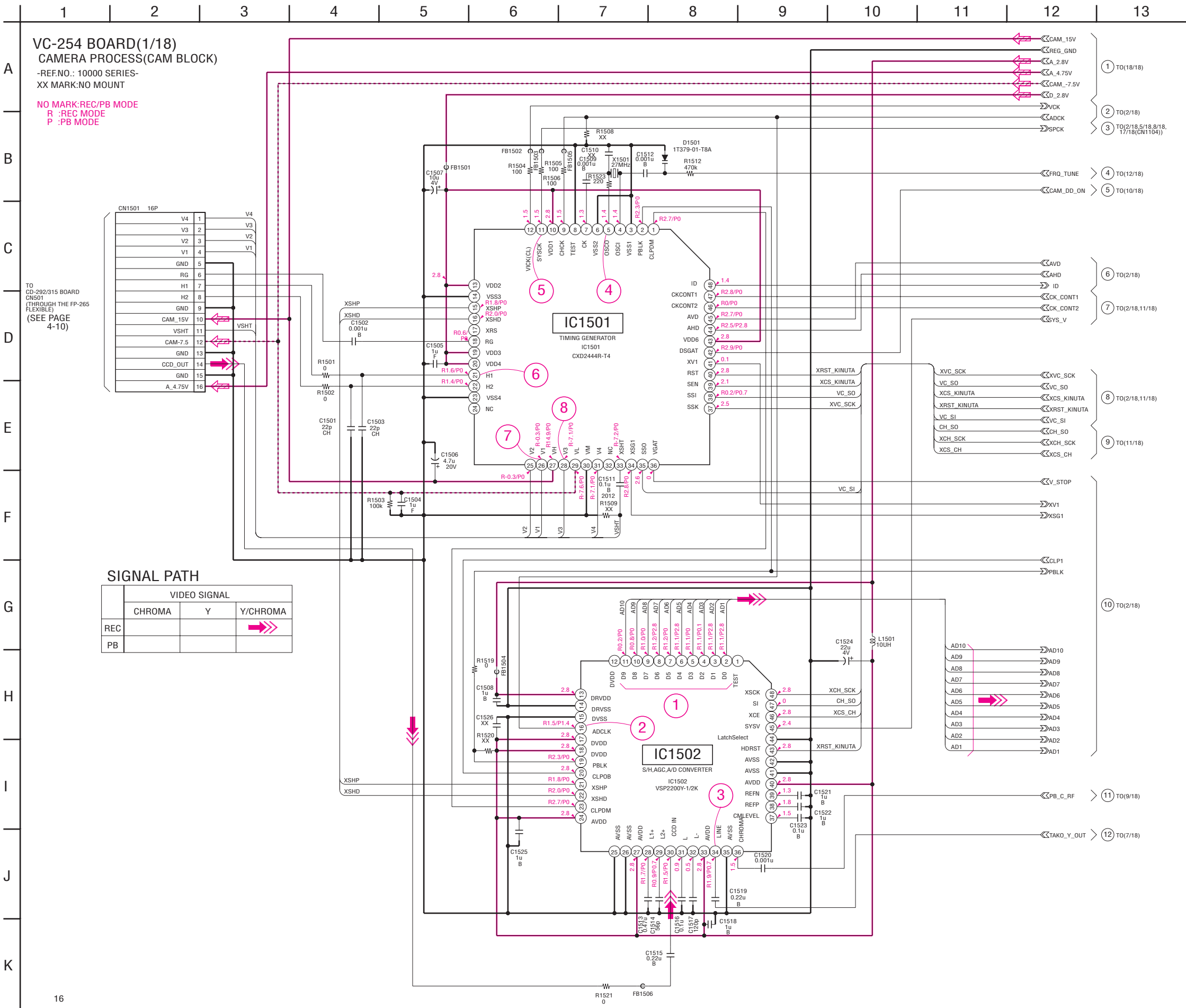

For Schematic Diagram
• Refer to page 4-11 for printed wiring board.
• Refer to page 4-103 for waveforms.

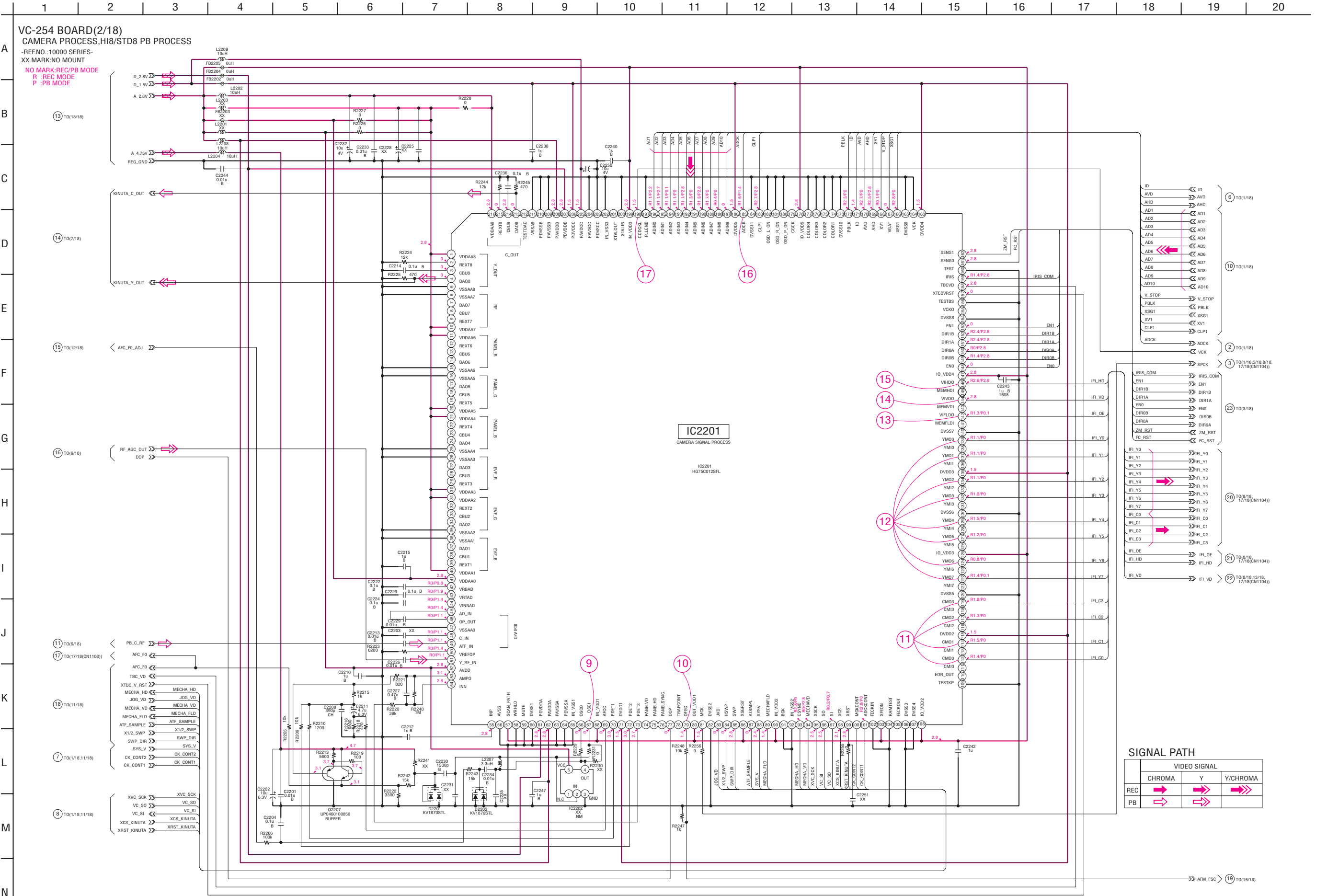

4-19



For Schematic Diagram
• Refer to page 4-11 for printed wiring board.
• Refer to page 4-103 for waveforms.

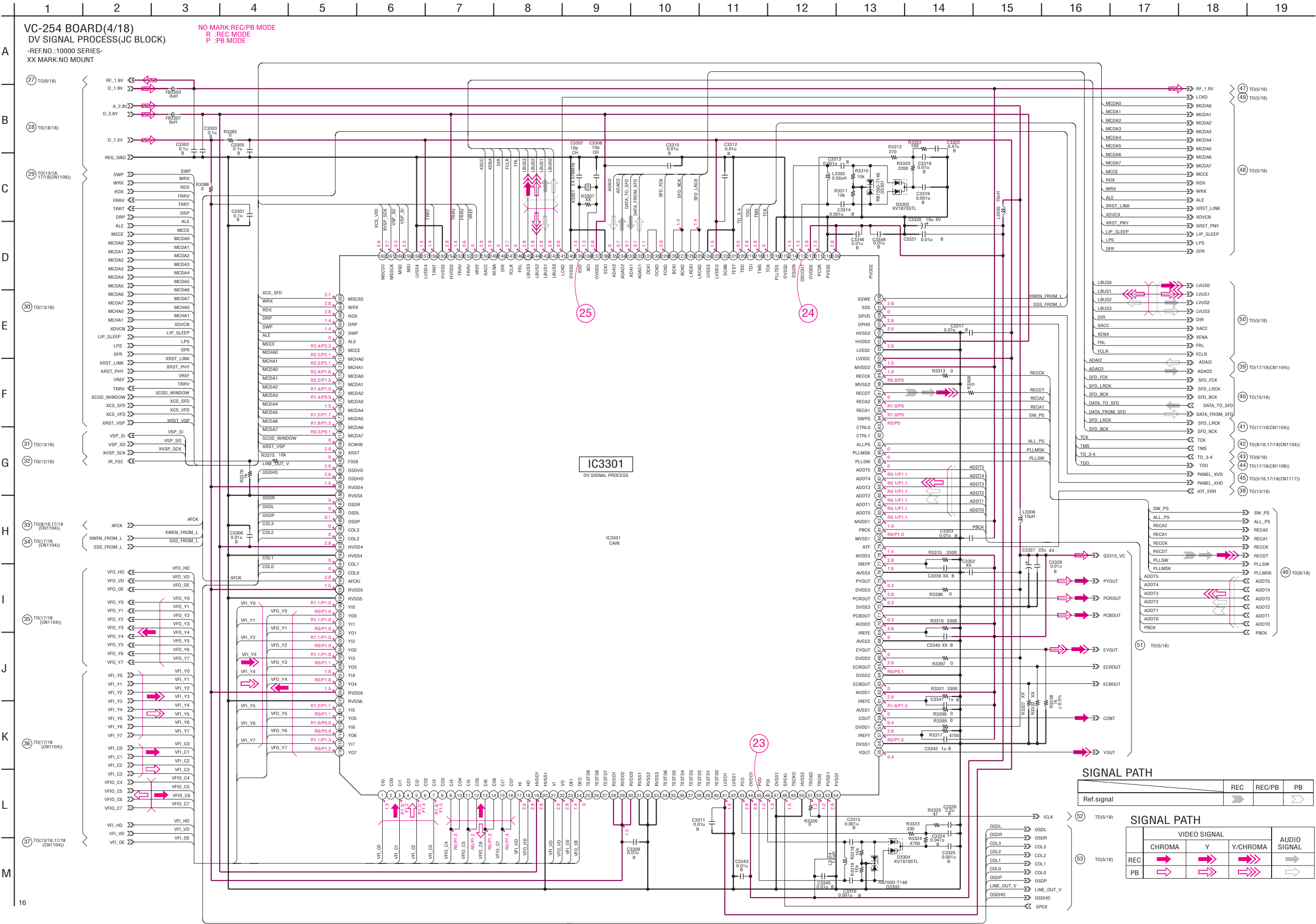

For Schematic Diagram

- Refer to page 4-11 for VC-254 printed wiring board.
- Refer to page 4-53 for printed wiring board of FP-272 flexible.

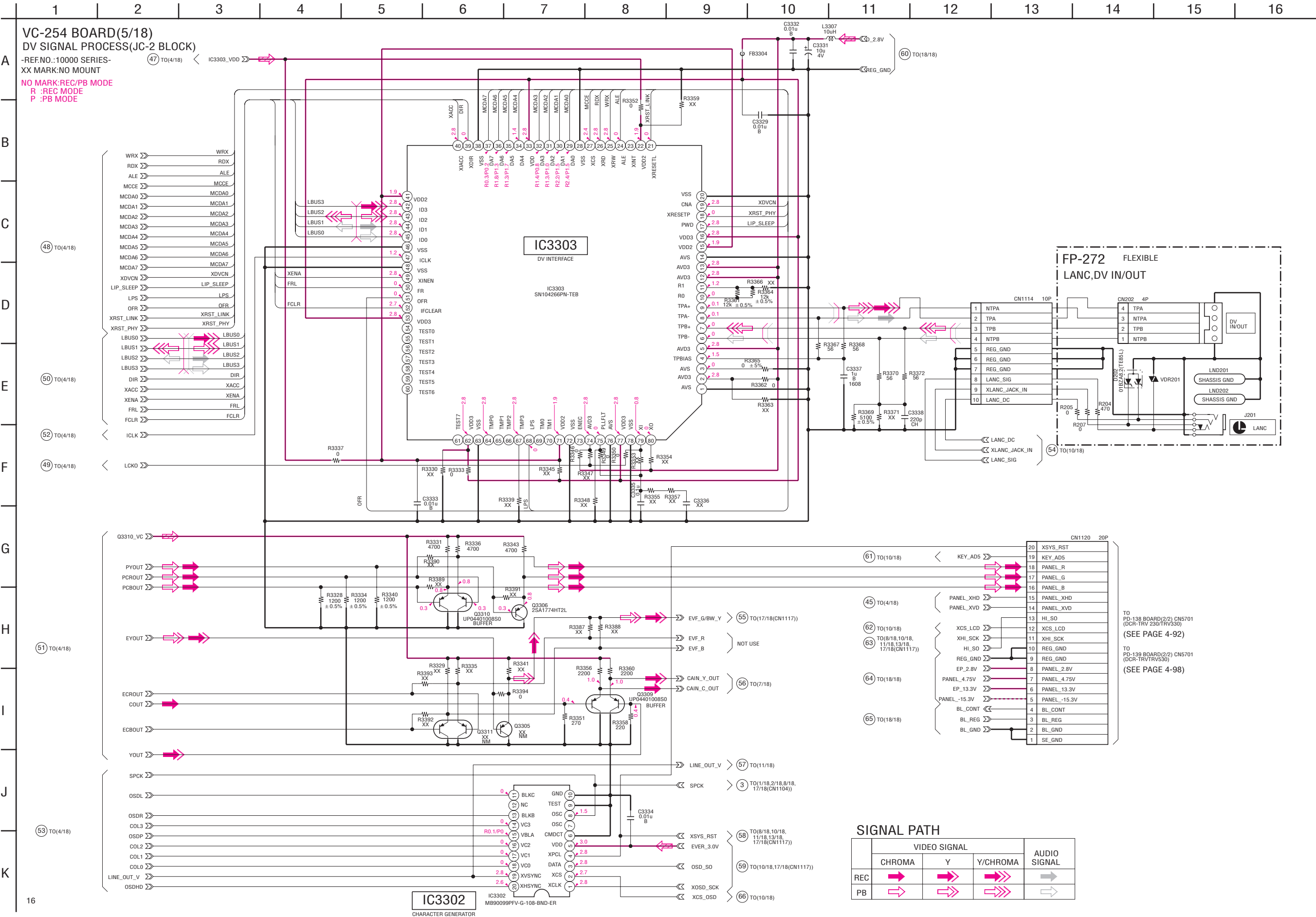

For Schematic Diagram

- Refer to page 4-11 for printed wiring board.
- Refer to page 4-103 for waveforms.

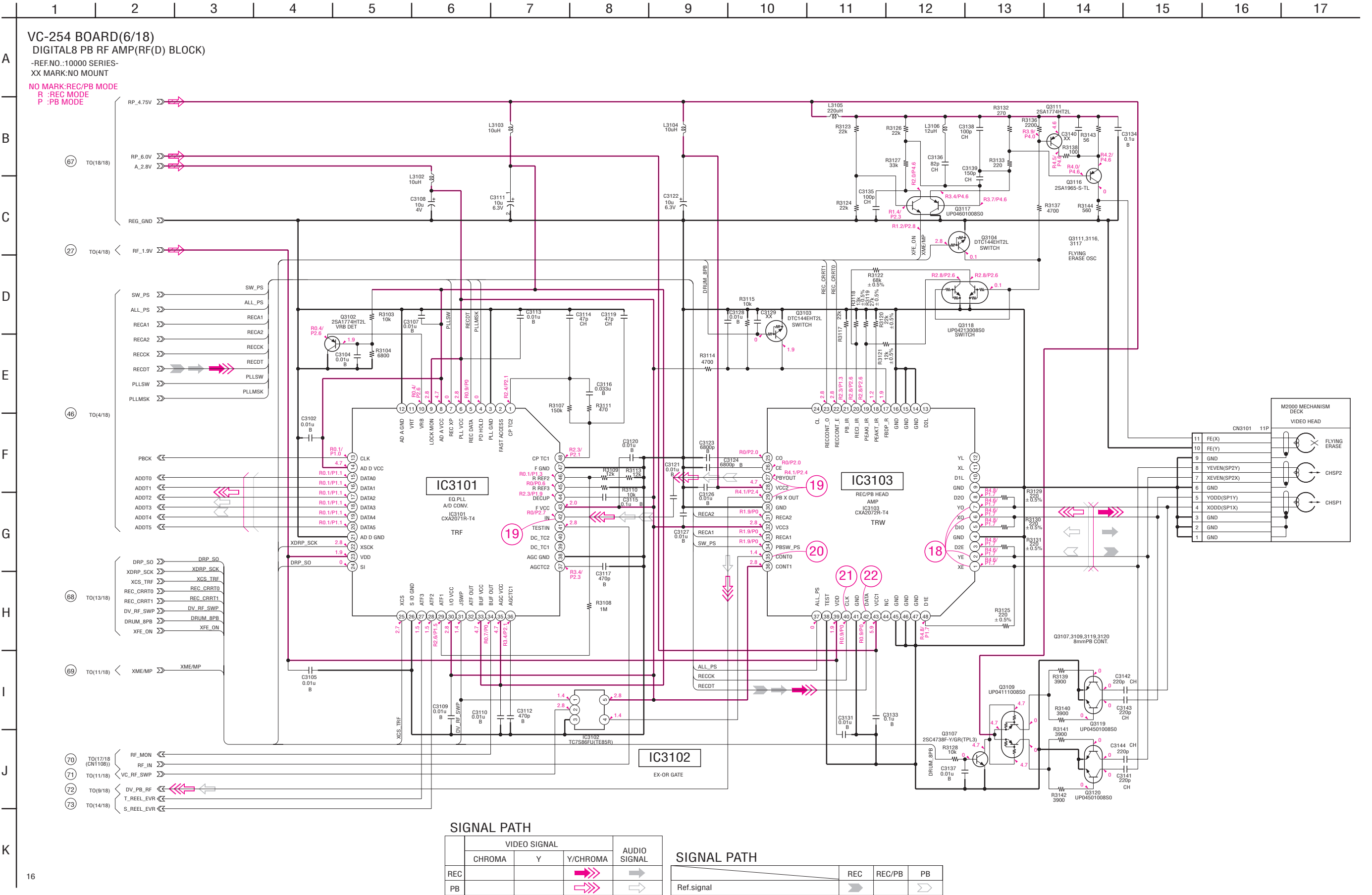



For Schematic Diagram
• Refer to page 4-11 for printed wiring board.

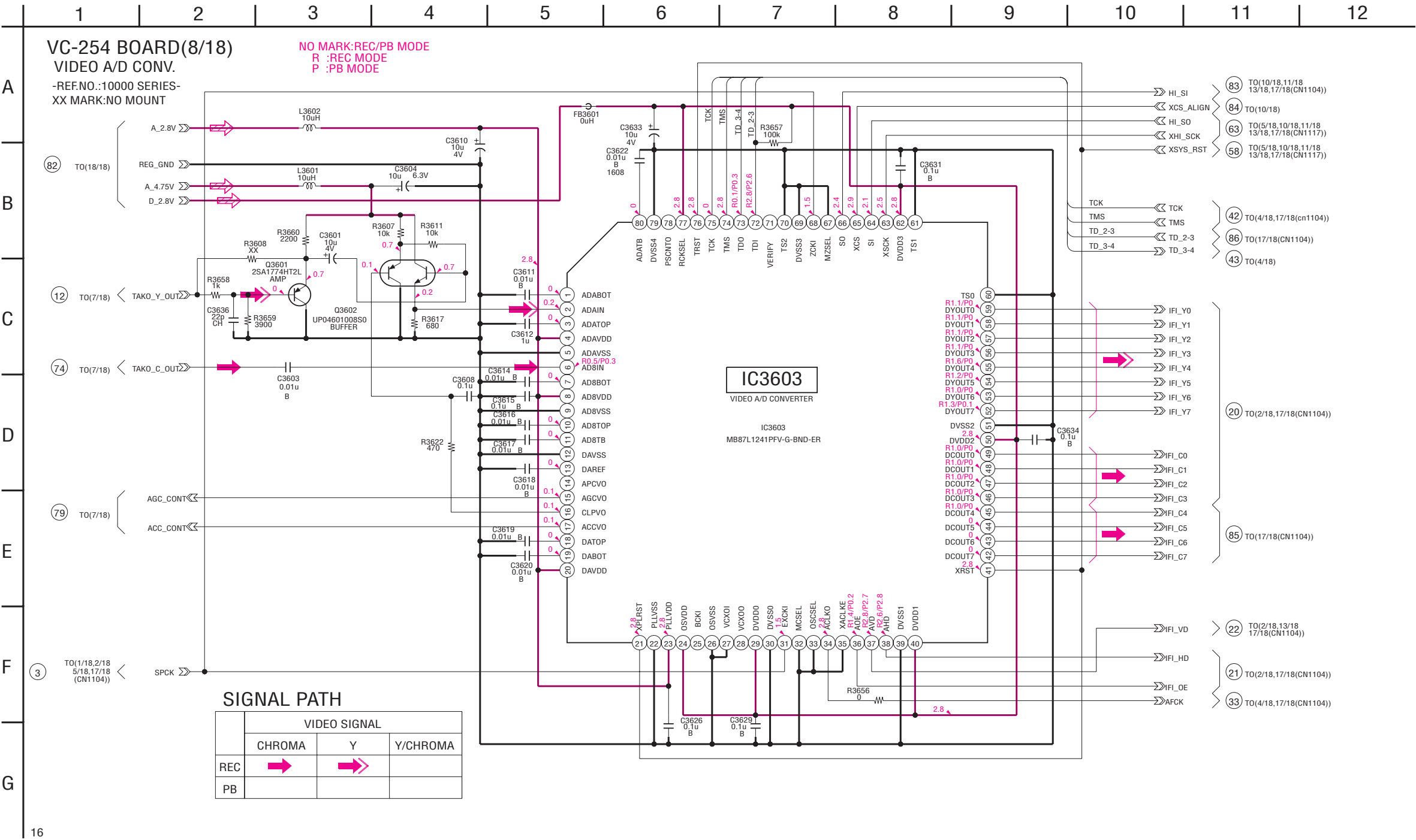

For Schematic Diagram
• Refer to page 4-11 for printed wiring board.

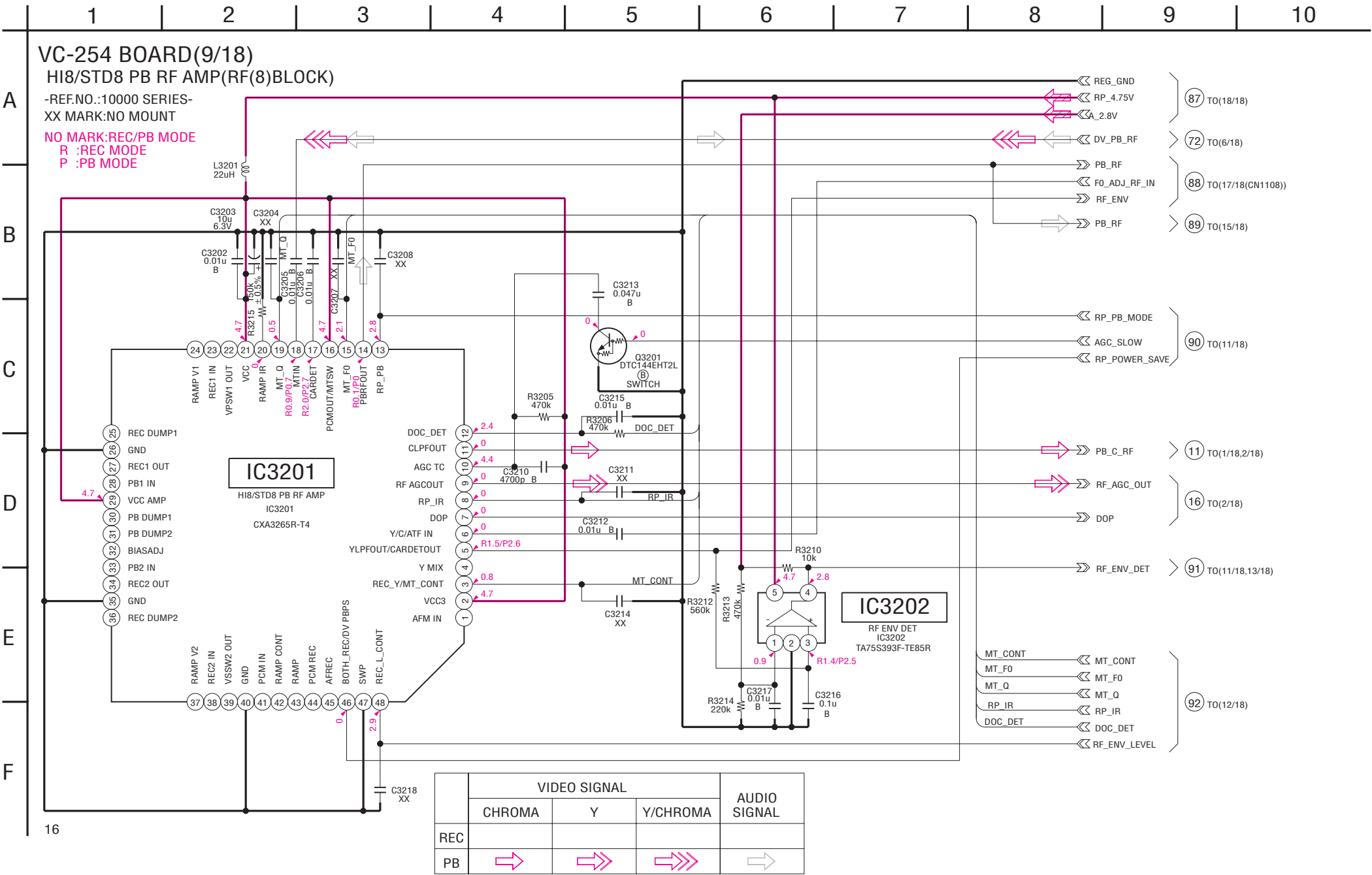

For Schematic Diagram

- Refer to page 4-11 for printed wiring board.
- Refer to page 4-104 for waveforms.

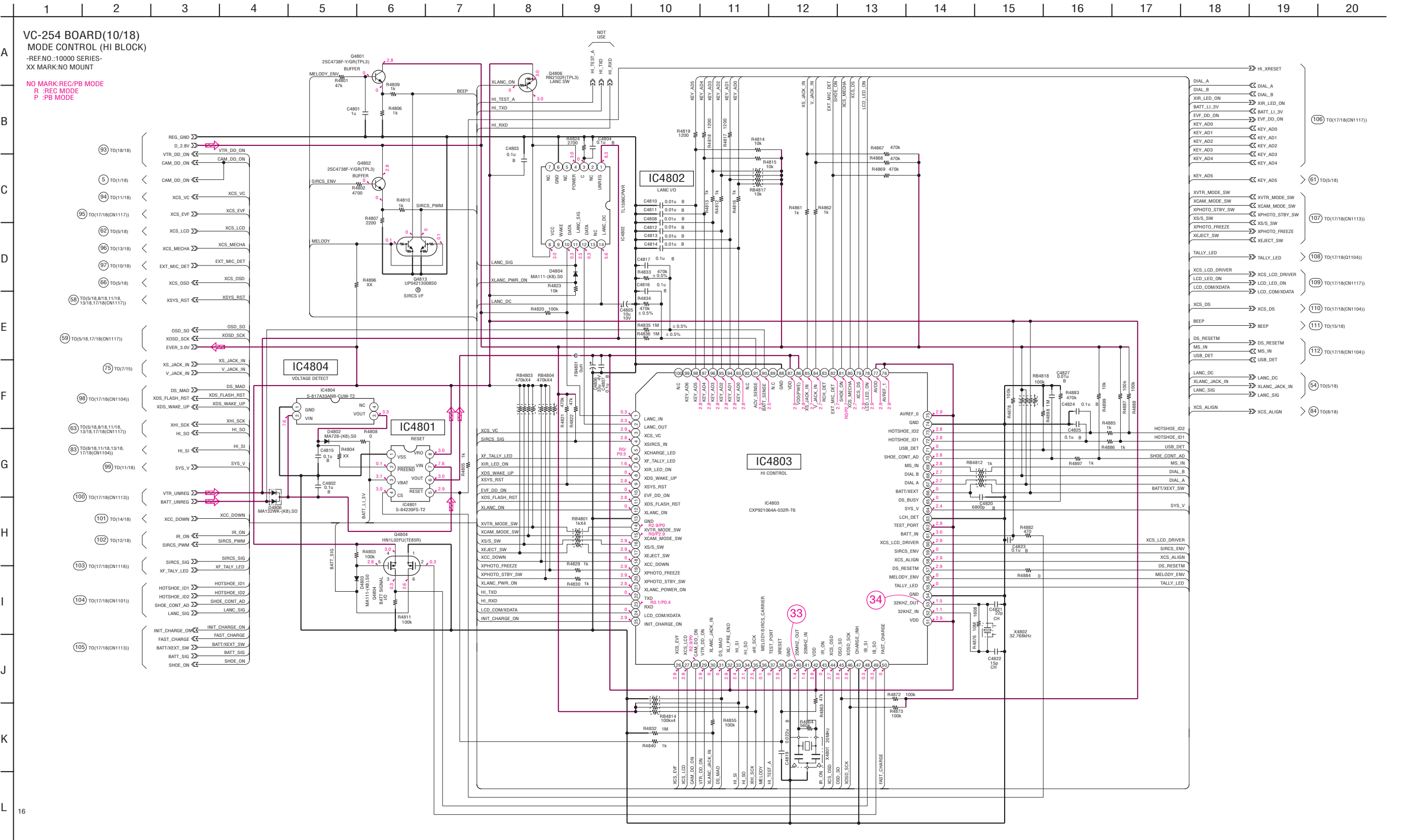

- Refer to page 4-11 for printed wiring board.
- Refer to page 4-104 for waveform.



For Schematic Diagram

- Refer to page 4-11 for printed wiring board.
- Refer to page 4-104 for waveforms.

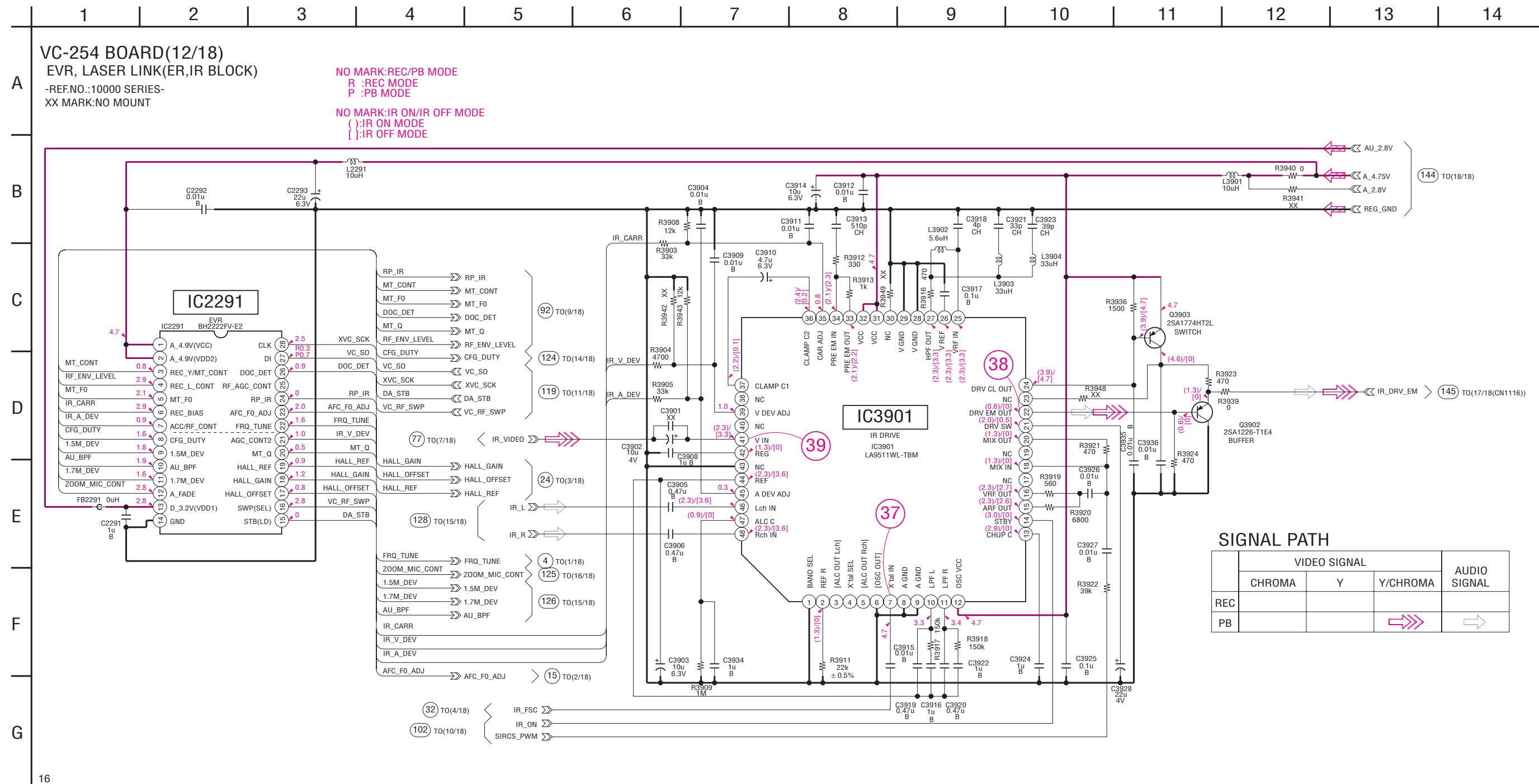

For Schematic Diagram

- Refer to page 4-11 for printed wiring board.
- Refer to page 4-104 for waveforms.



For Schematic Diagram

- Refer to page 4-11 for printed wiring board.
- Refer to page 4-104 for waveforms.

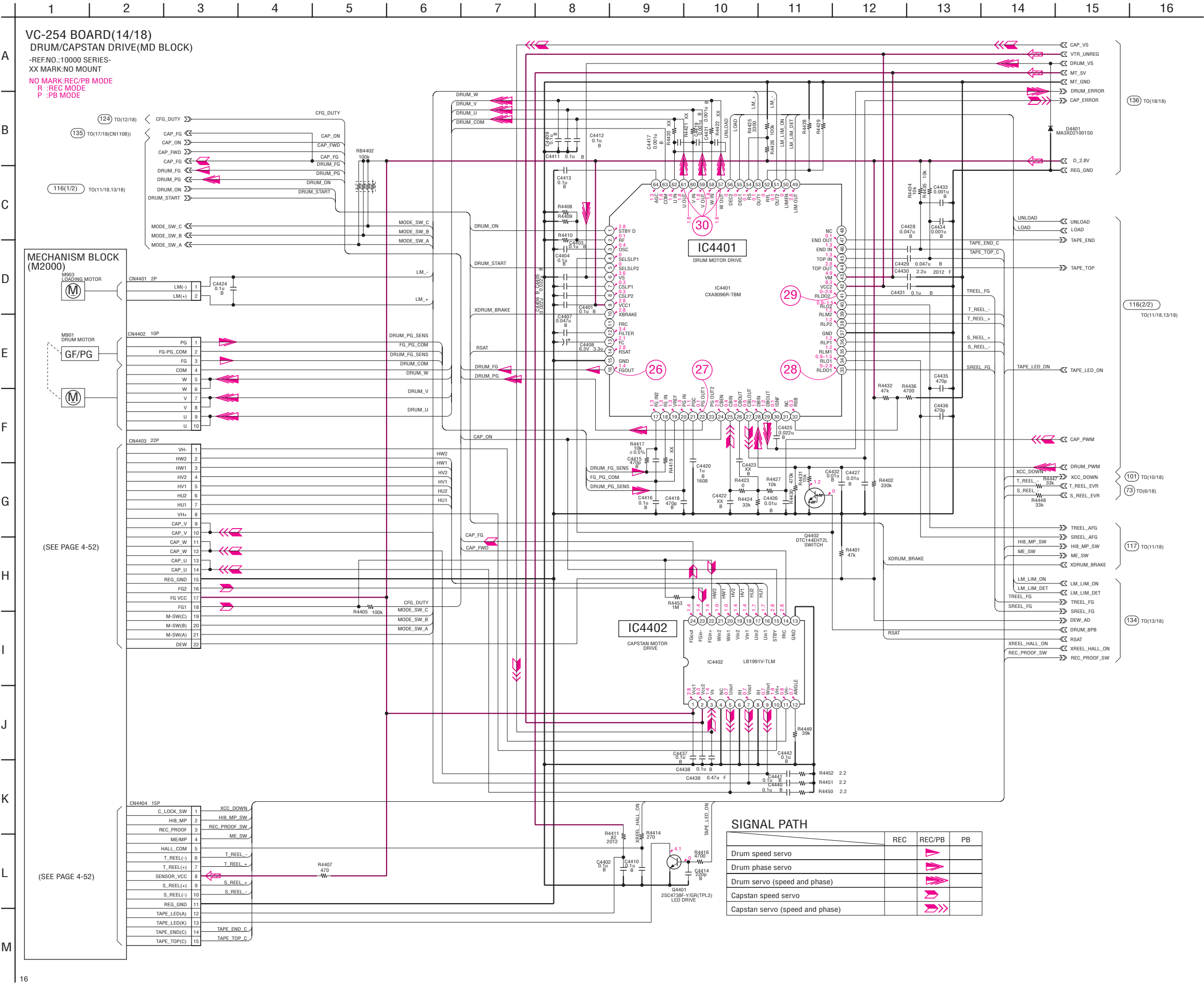

For Schematic Diagram

- Refer to page 4-11 for printed wiring board.
- Refer to page 4-104 for waveform.

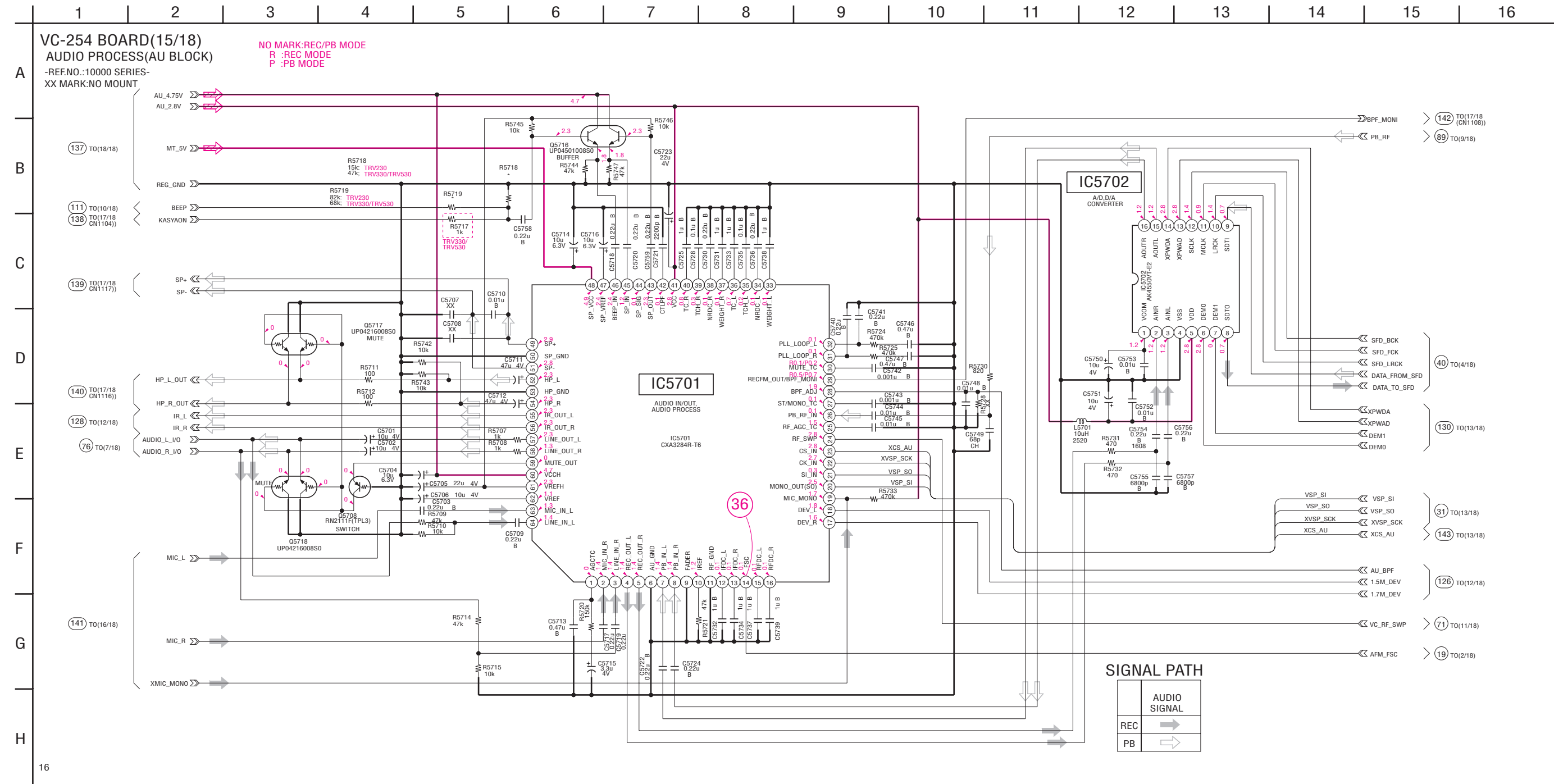

For Schematic Diagram
• Refer to page 4-11 for printed wiring board.

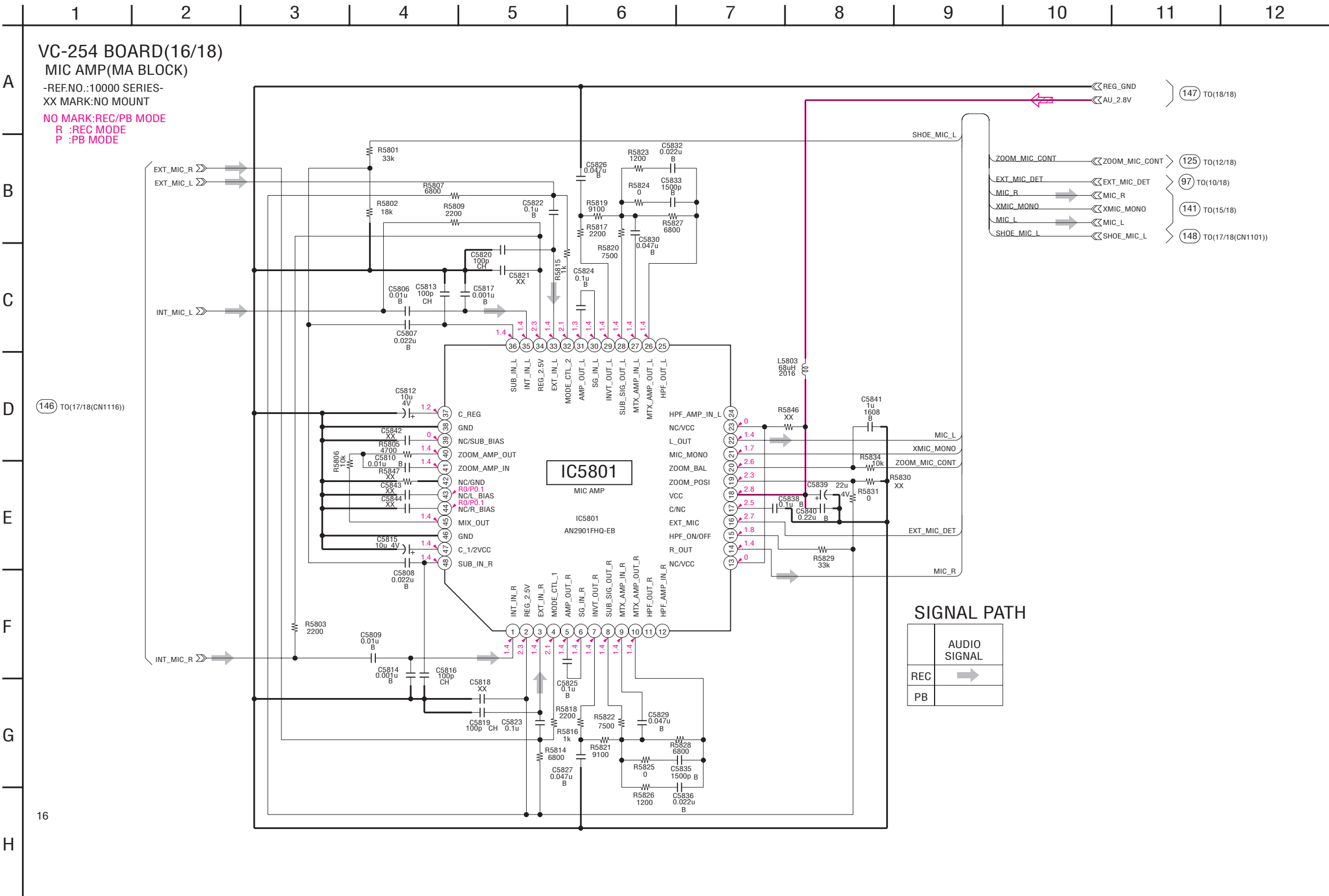

For Schematic Diagram

- Refer to page 4-11 for printed wiring board.



For Schematic Diagram
• Refer to page 4-11 for printed wiring board.
• Refer to page 4-104 for waveforms.

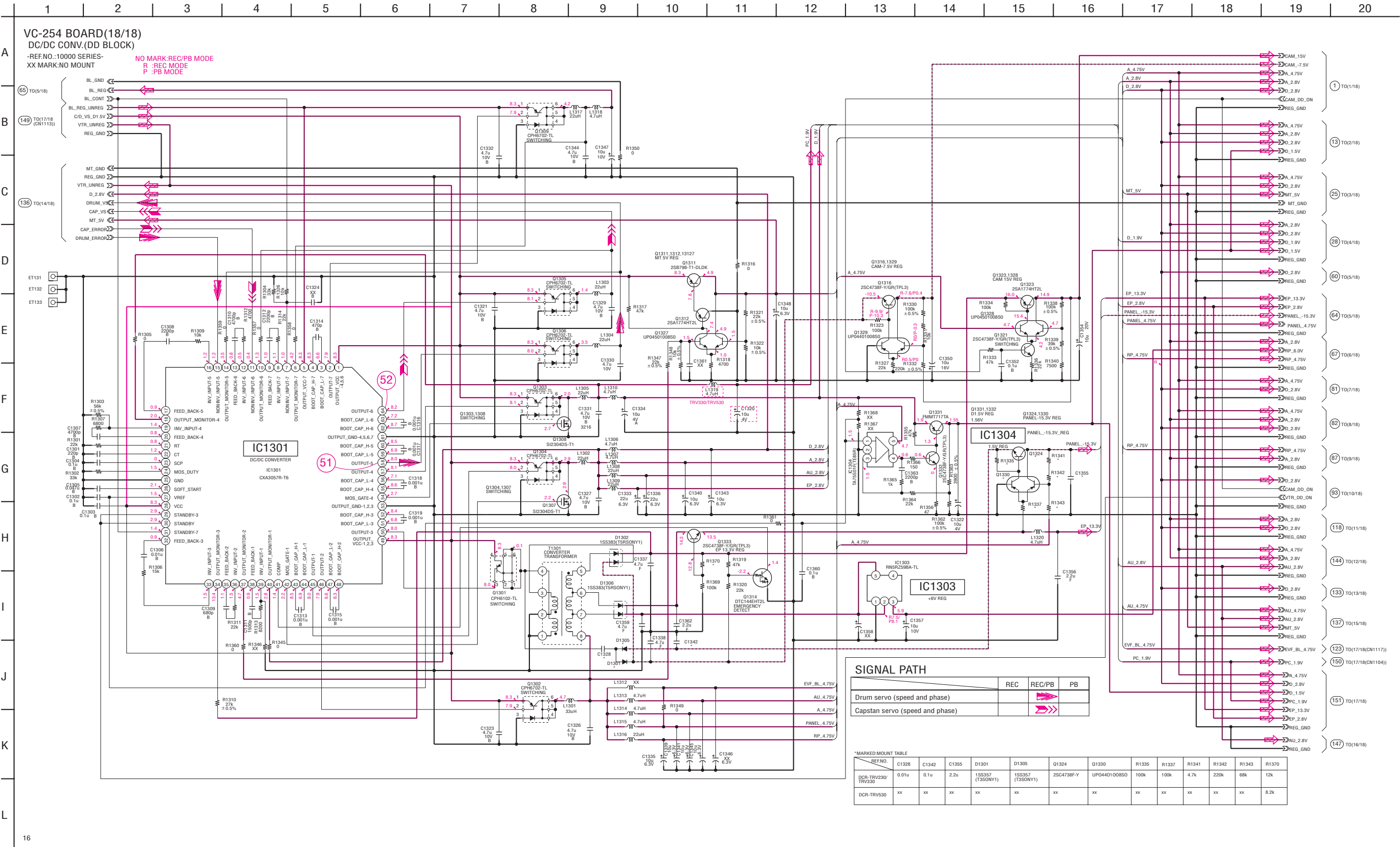



FP-270 (S VIDEO, AUDIO/VIDEO), FP-272 (LANC, DV IN/OUT) FLEXIBLE BOARDS

— Ref. No. FP-270, FP-272 Flexible Boards; 30,000 Series —

- Refer to page 4-27 for schematic diagram.

FP-270 FLEXIBLE(SIDE A)

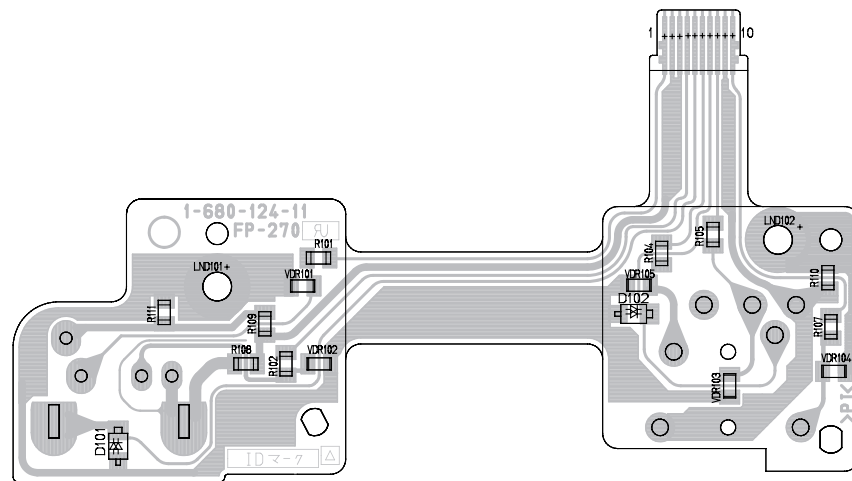

FP-270 FLEXIBLE(SIDE B)

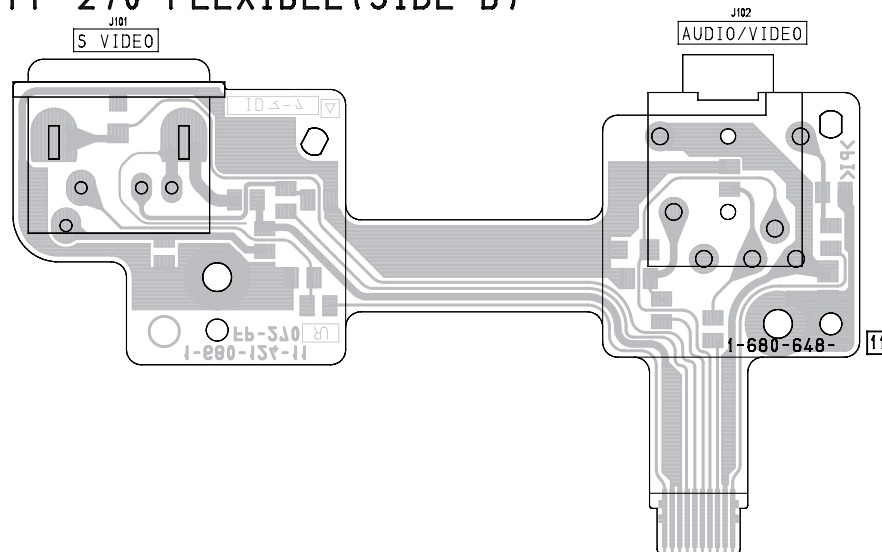

- Refer to page 4-24 for schematic diagram.

FP-272 FLEXIBLE (SIDE A) FP-272 FLEXIBLE (SIDE B)

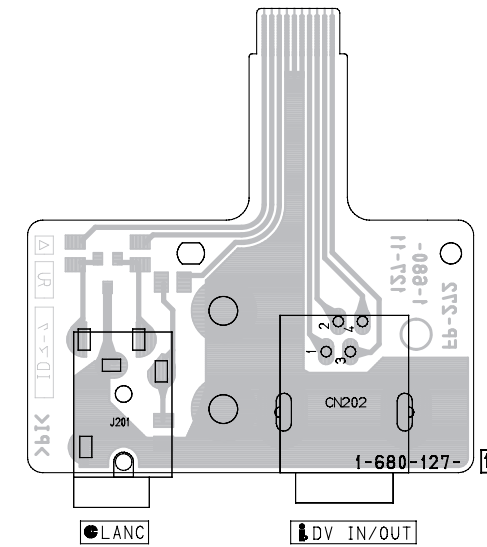
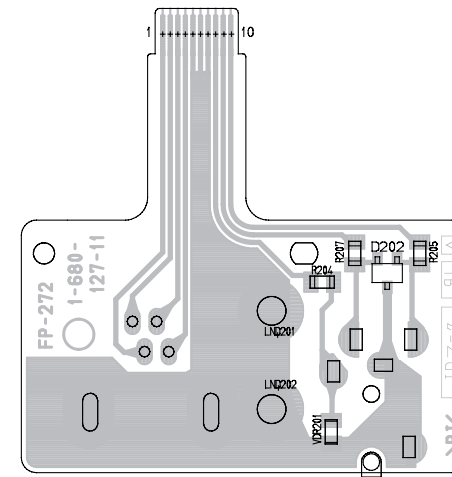

For printed wiring boards

- Chip parts

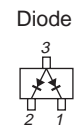

There are a few cases that the part printed on this diagram isn't mounted in this model.

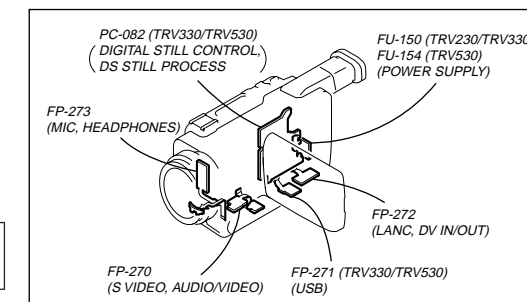

PC-082 BOARD (SIDE A)



Diagram illustrating the rear panel components of the TRV330/330V camcorder:

- PC-082 (TRV330/TRV530) (DIGITAL STILL CONTROL, DS STILL PROCESS)
- FU-150 (TRV230/TRV330)
- FU-154 (TRV530) (POWER SUPPLY)
- FP-273 (MIC, HEADPHONES)
- FP-272 (LANC, DV IN/OUT)
- FP-270 (S VIDEO, AUDIO/VIDEO)
- FP-271 (TRV330/TRV530) (USB)

PC-082 BOARD(SIDE B)

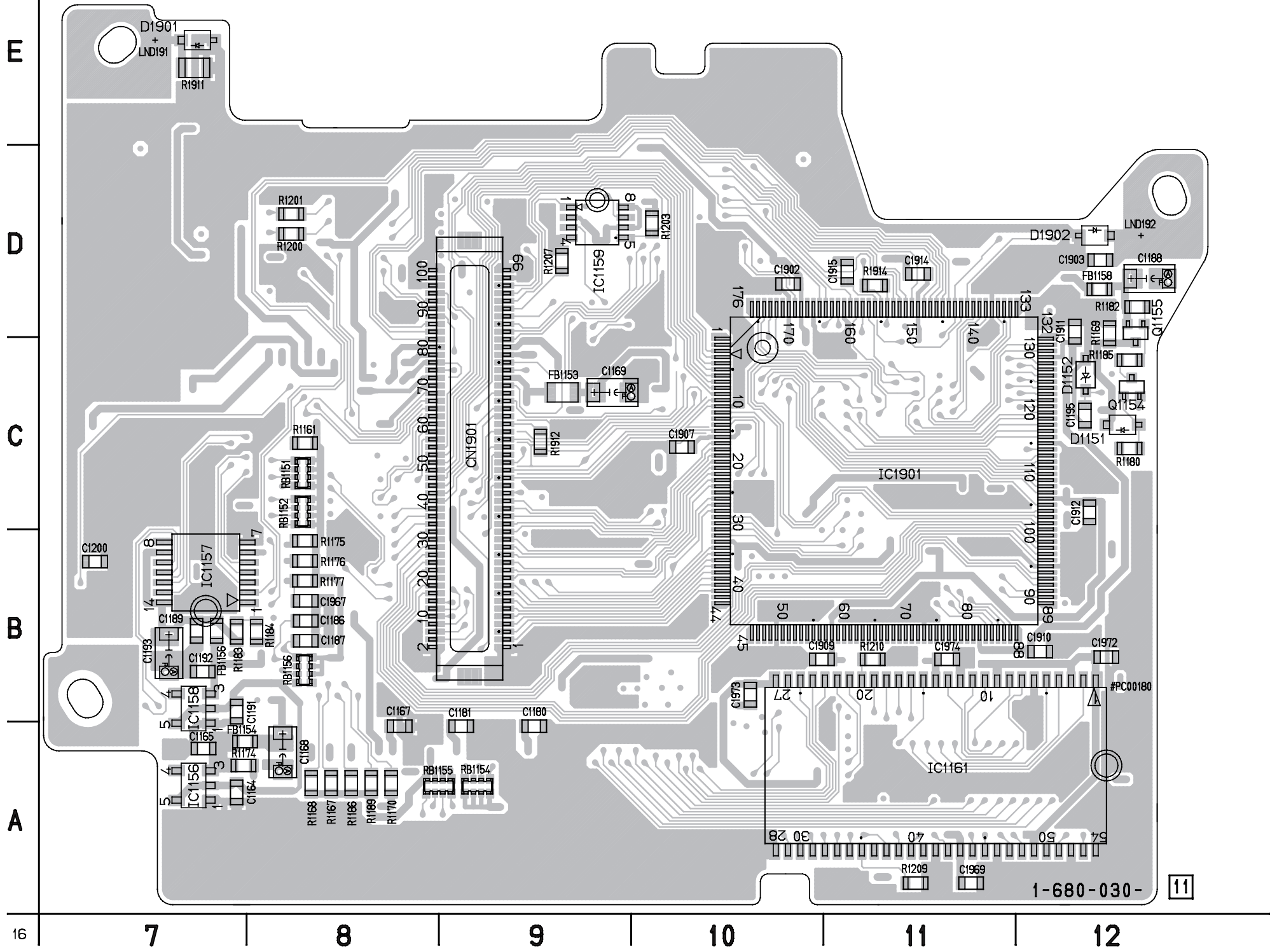

For Schematic Diagram

- Refer to page 4-55 for PC-082 printed wiring board.
- Refer to page 4-105 for waveform.



For Schematic Diagram

- Refer to page 4-55 for PC-082 printed wiring board.
- Refer to page 4-65 for printed wiring board of FP-271 flexible.

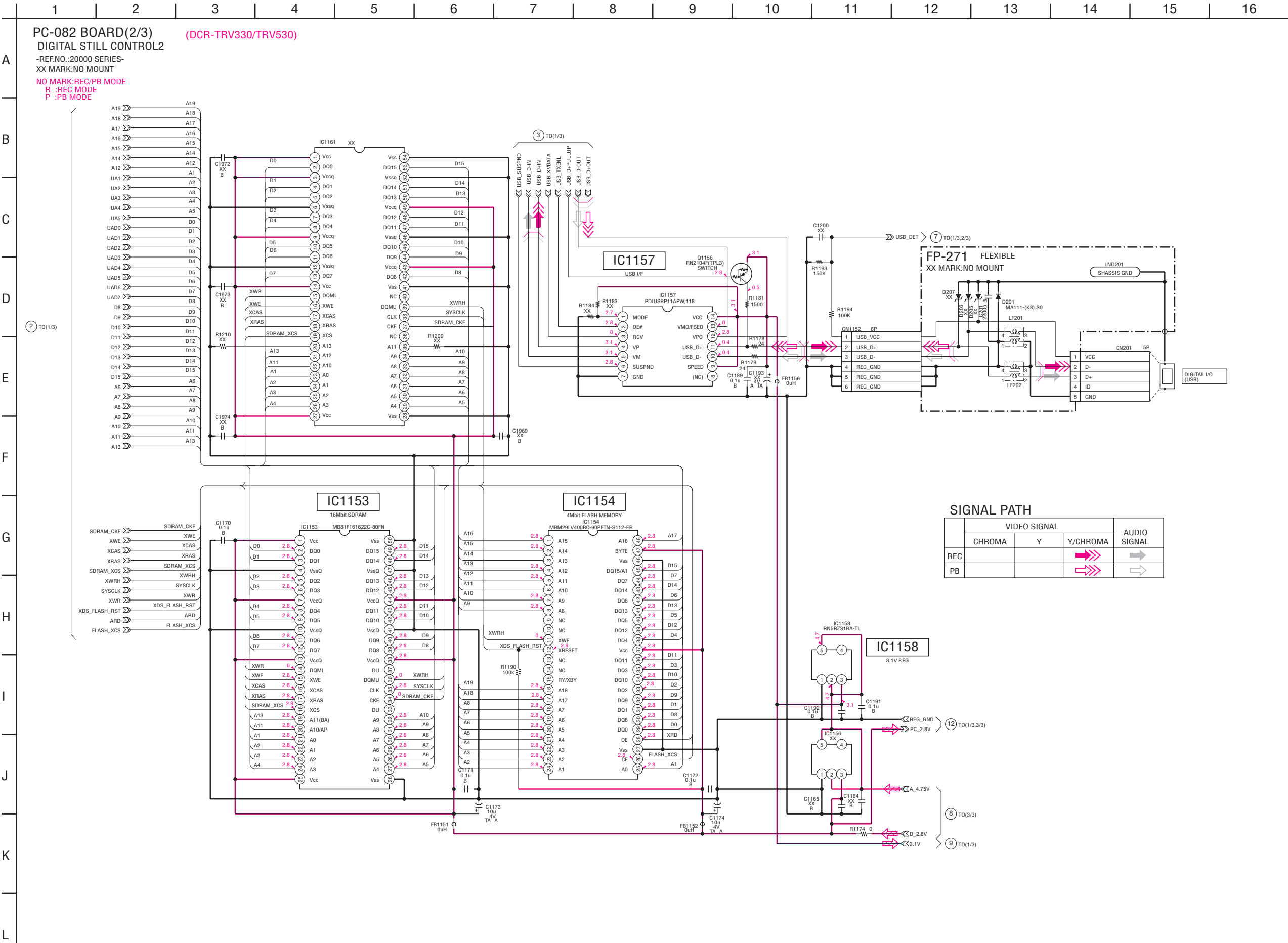

For Schematic Diagram

- Refer to page 4-55 for printed wiring board.

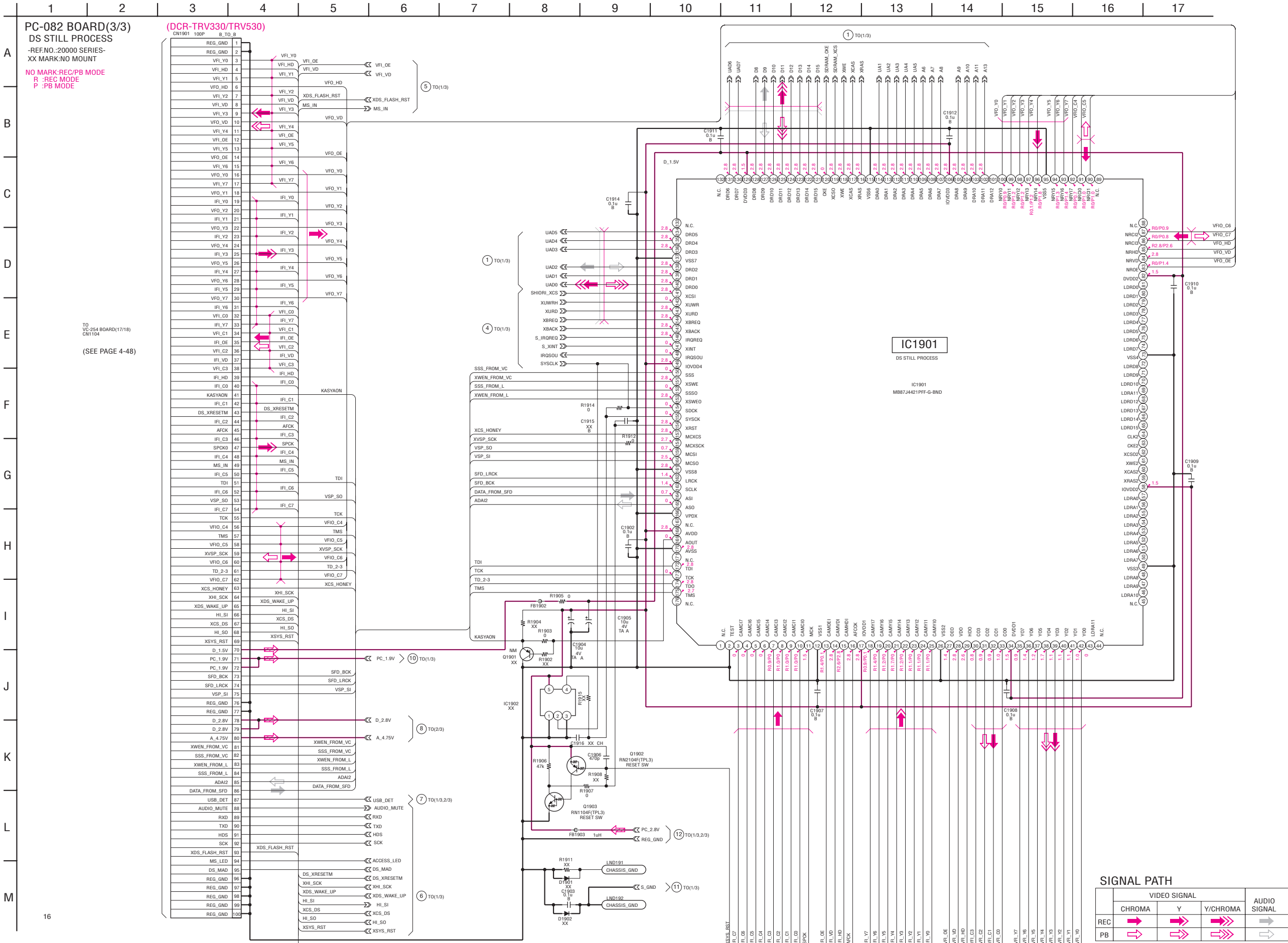

FP-271 (USB), FP-282 (FOCUS), FP-275 (SWITCH) FLEXIBLE BOARDS

— Ref. No. FP-271, FP-282, FP-275 Flexible Boards; 30,000 Series —

- Refer to page 4-62 for schematic diagram.

FP-271 FLEXIBLE (SIDE A) FP-271 FLEXIBLE (SIDE B)

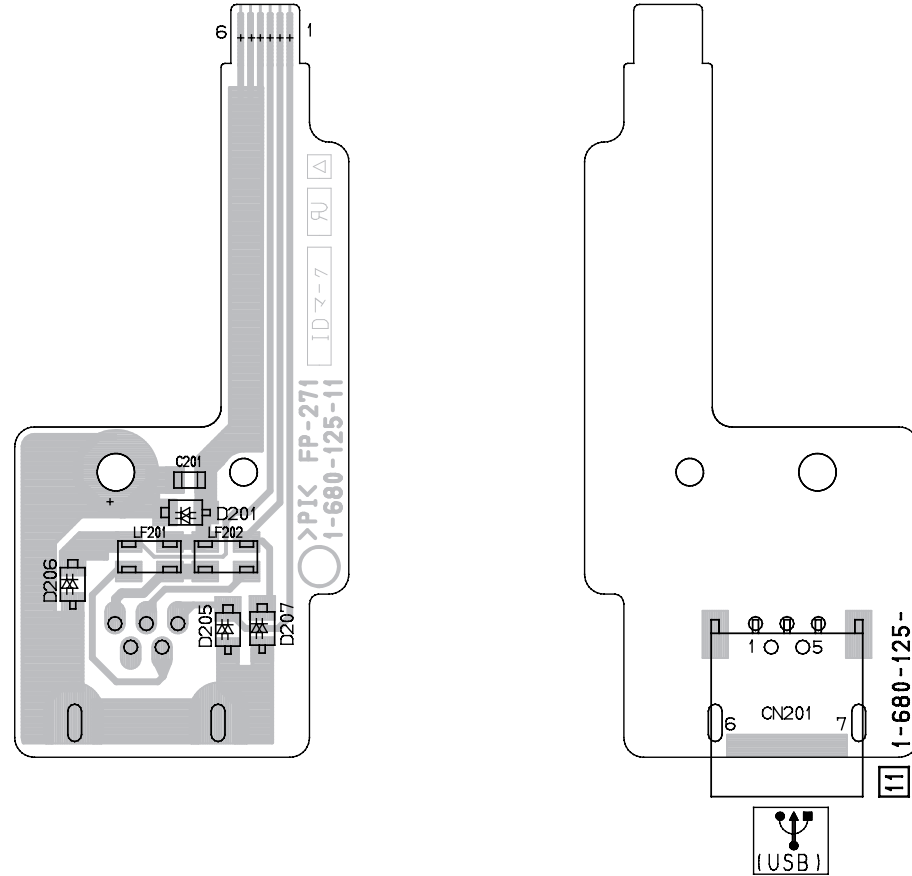

- Refer to page 4-76 for schematic diagram.

FP-282 FLEXIBLE (SIDE A)

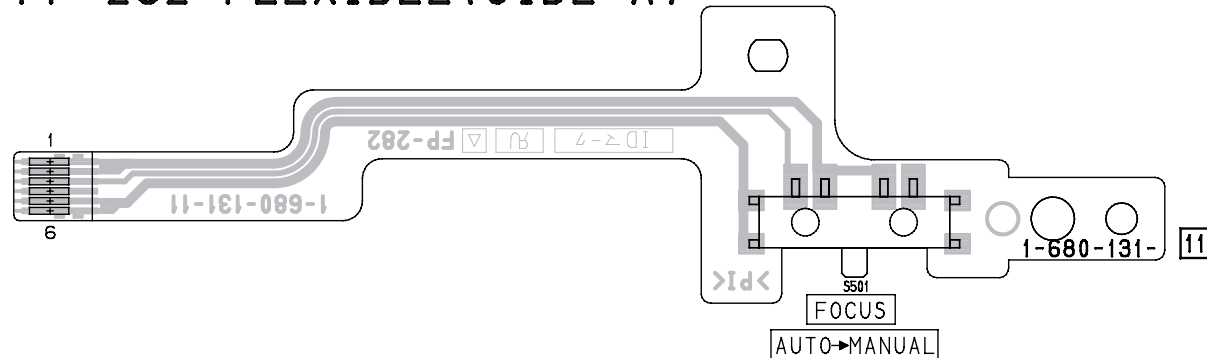

- Refer to page 4-76 for schematic diagram.

FP-275 FLEXIBLE (SIDE A)

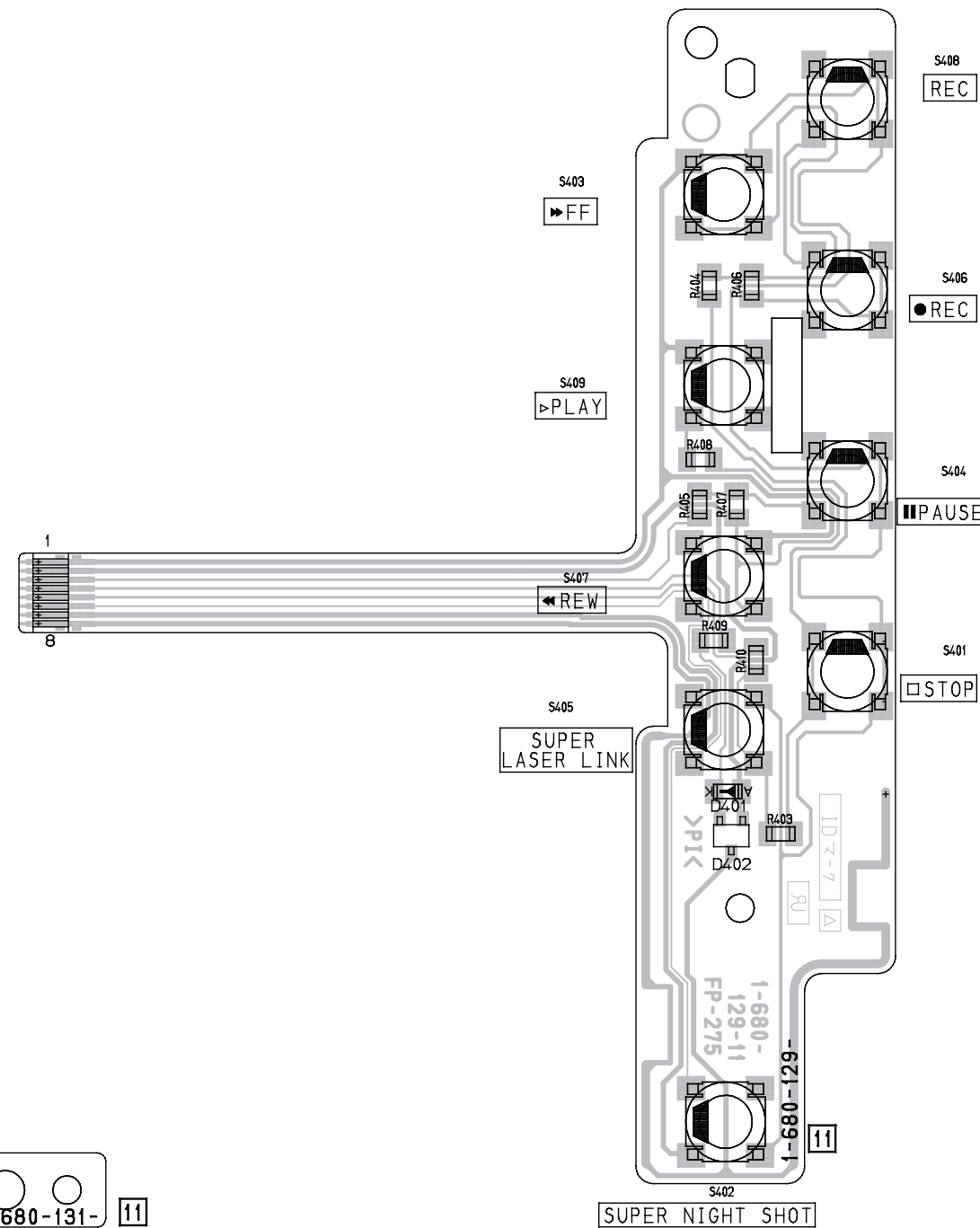

For printed wiring boards

- FP-271 flexible board consists of multiple layers. However, only the sides (layers) A and B are shown.
- FP-282, FP-275 flexible boards consists of multiple layers. However, only the sides (layers) A is shown.

There are a few cases that the part printed on this diagram isn't mounted in this model.

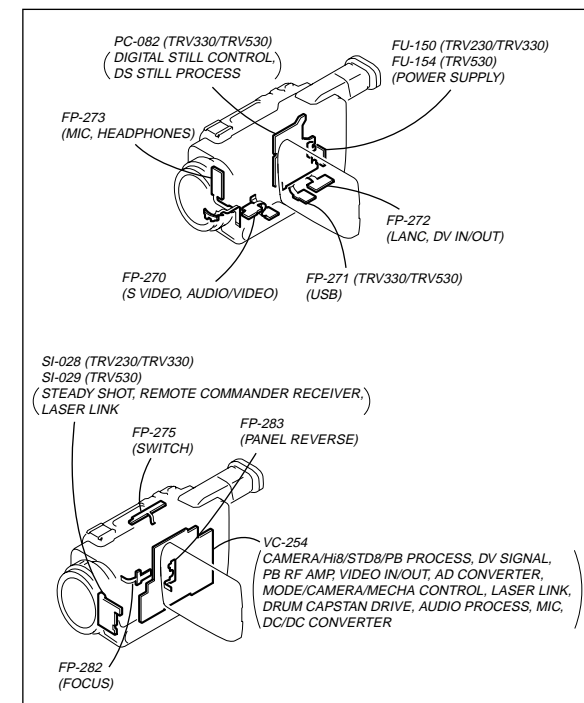

CF-079 (USER FUNCTION, EVF DRIVE) PRINTED WIRING BOARD (DCR-TRV230/TRV330)
— Ref. No. CF-079 Board; 1,000 Series —

CF-079 BOARD (SIDE A)

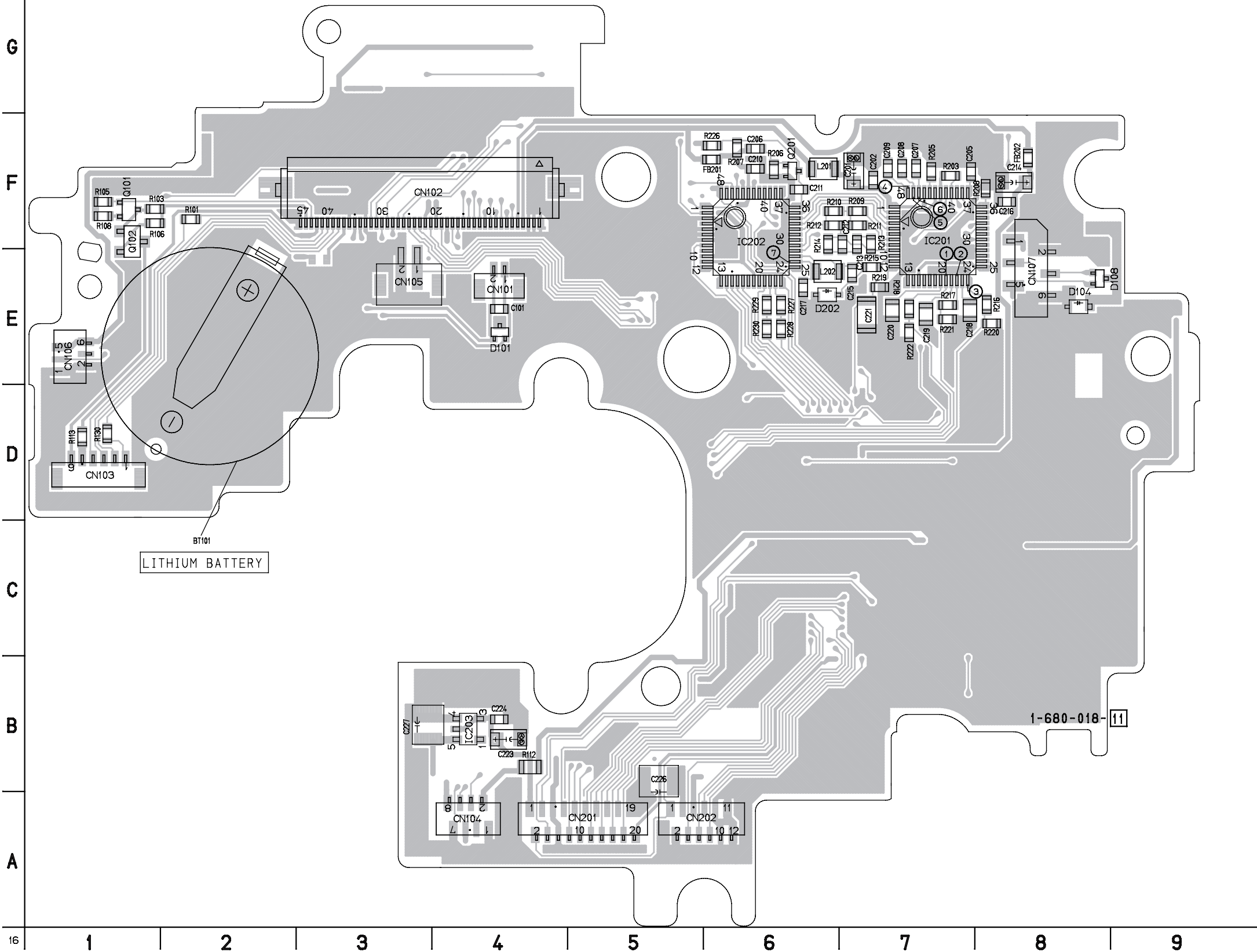

For printed wiring board

- Refer to page 4-109 for parts location.
- CF-079 board consists of multiple layers. However, only the sides (layers) A and B are shown.
- Chip parts

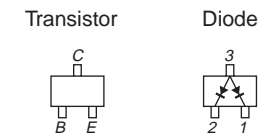

There are a few cases that the part printed on this diagram isn't mounted in this model.

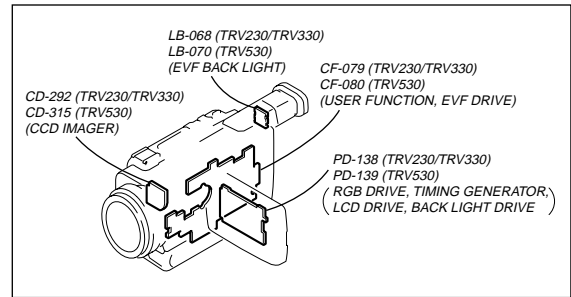

CF-079 BOARD(SIDE B)

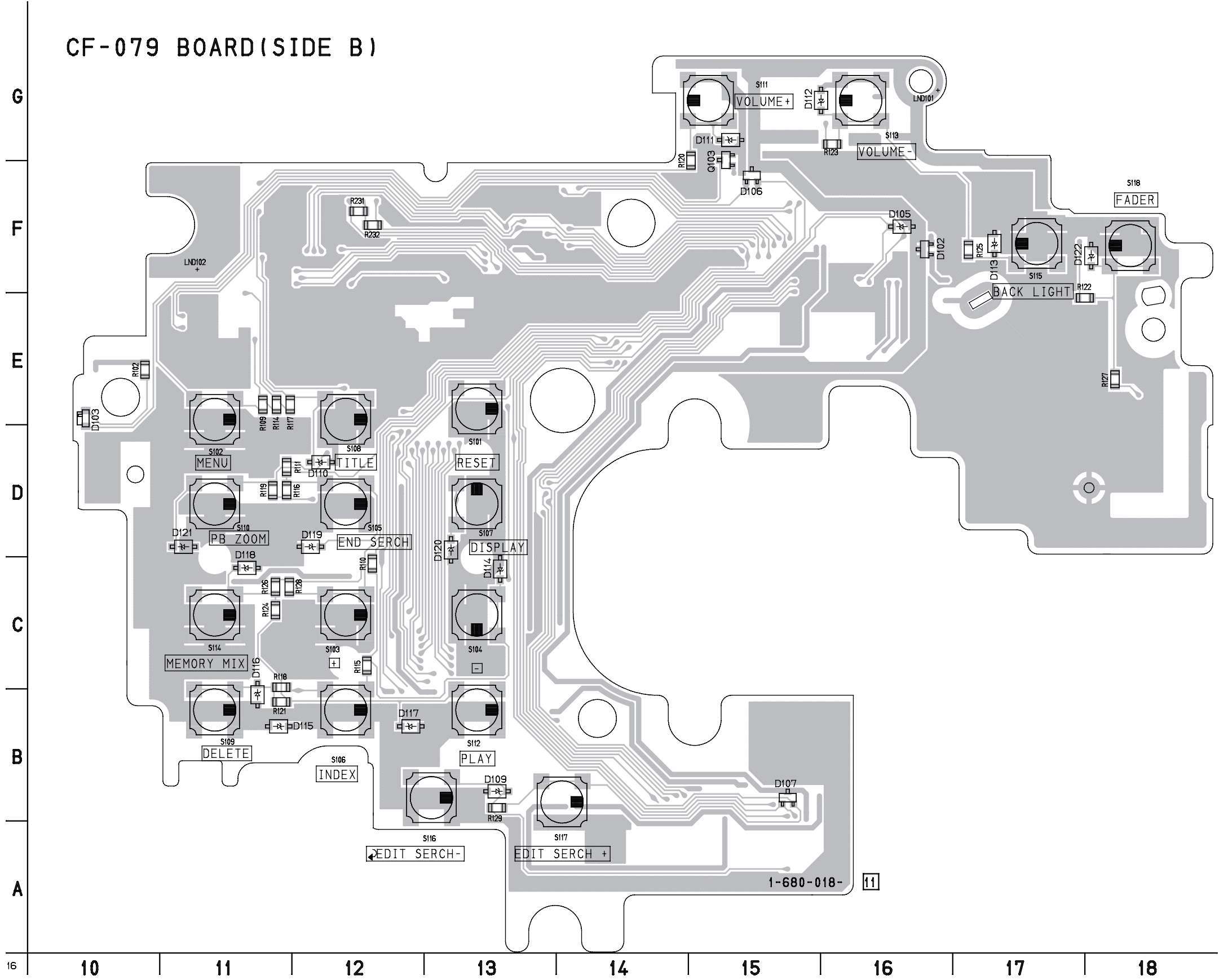

CF-080 (USER FUNCTION, EVF DRIVE) PRINTED WIRING BOARD (DCR-TRV530)
— Ref. No. CF-080 Board; 1,000 Series —

CF-080 BOARD (SIDE A)

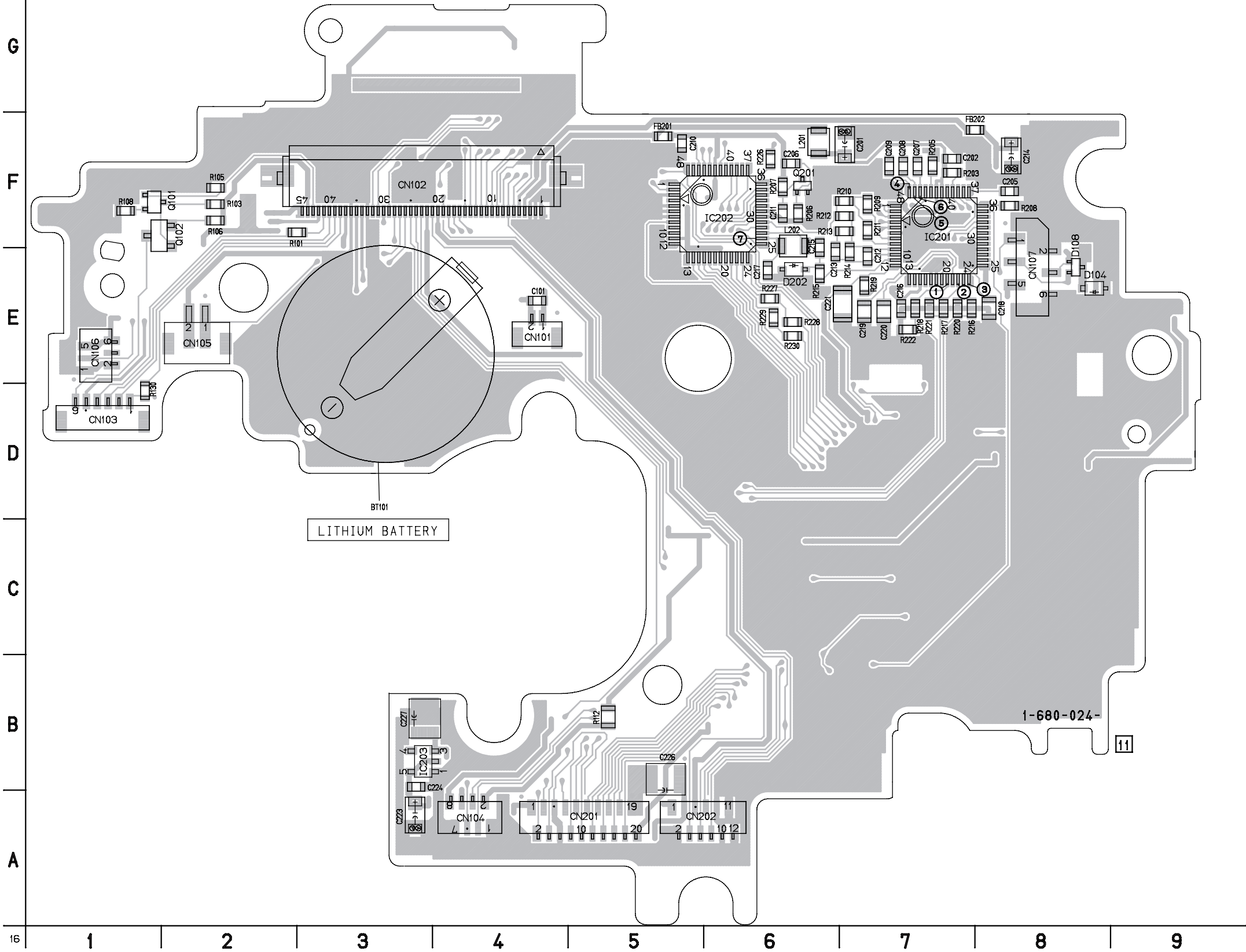

For printed wiring board

- Refer to page 4-110 for parts location.
- CF-080 board consists of multiple layers. However, only the sides (layers) A and B are shown.
- Chip parts

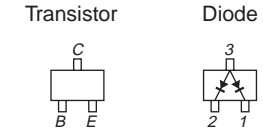

There are a few cases that the part printed on this diagram isn't mounted in this model.

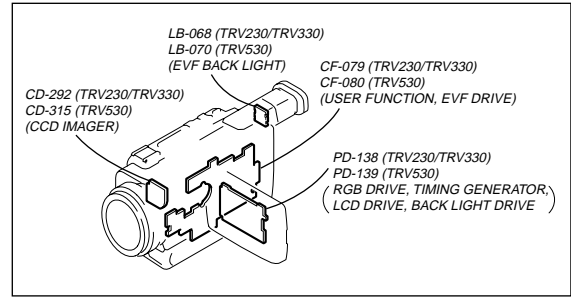

CF-080 BOARD(SIDE B)

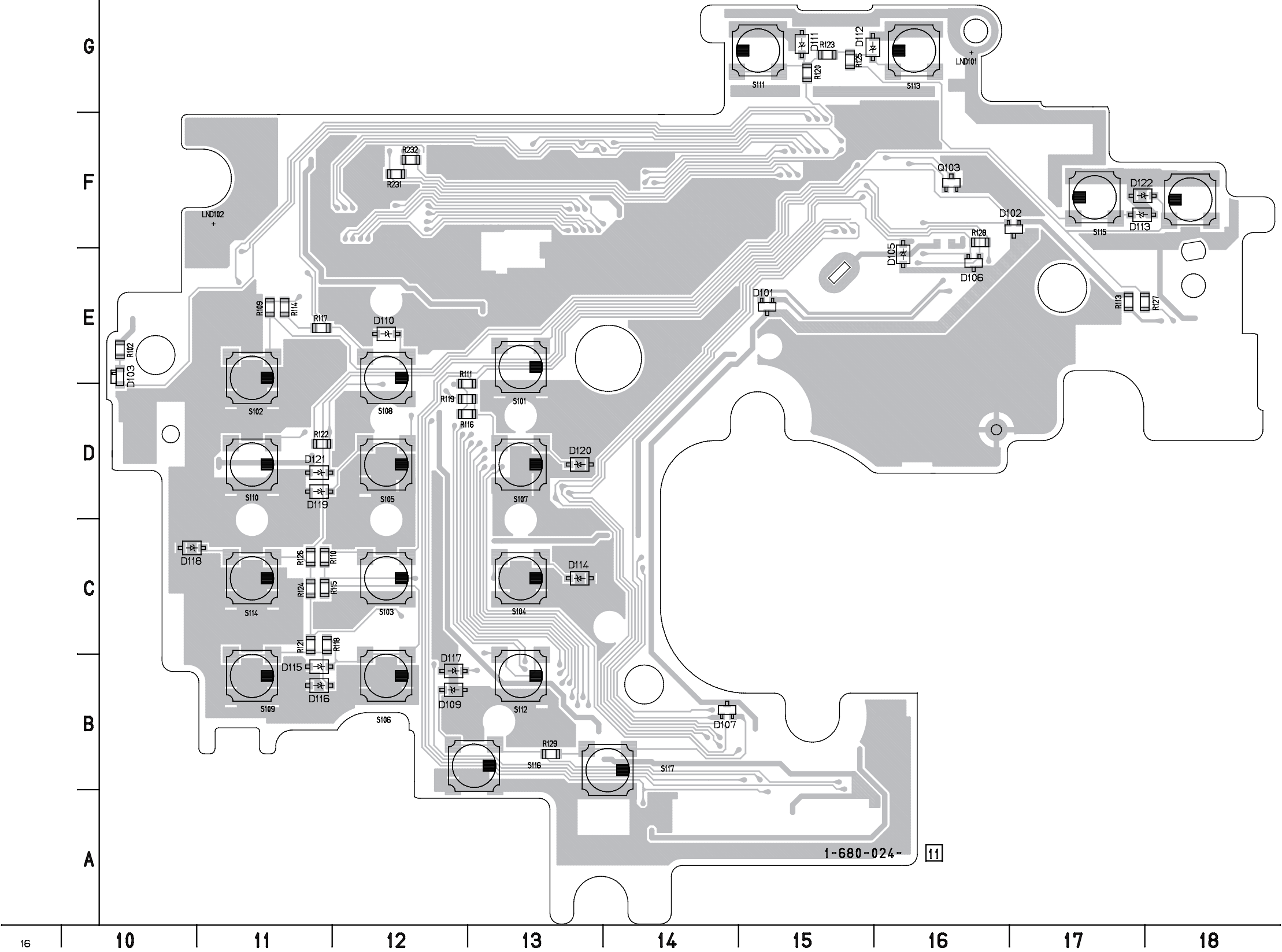

DCR-TRV230/TRV330/TRV530

For Schematic Diagram

- Refer to page 4-67 (CF-079), 4-71 (CF-080) for printed wiring board.
- Refer to page 4-65 for printed wiring boards of FP-282, FP-275 flexible.

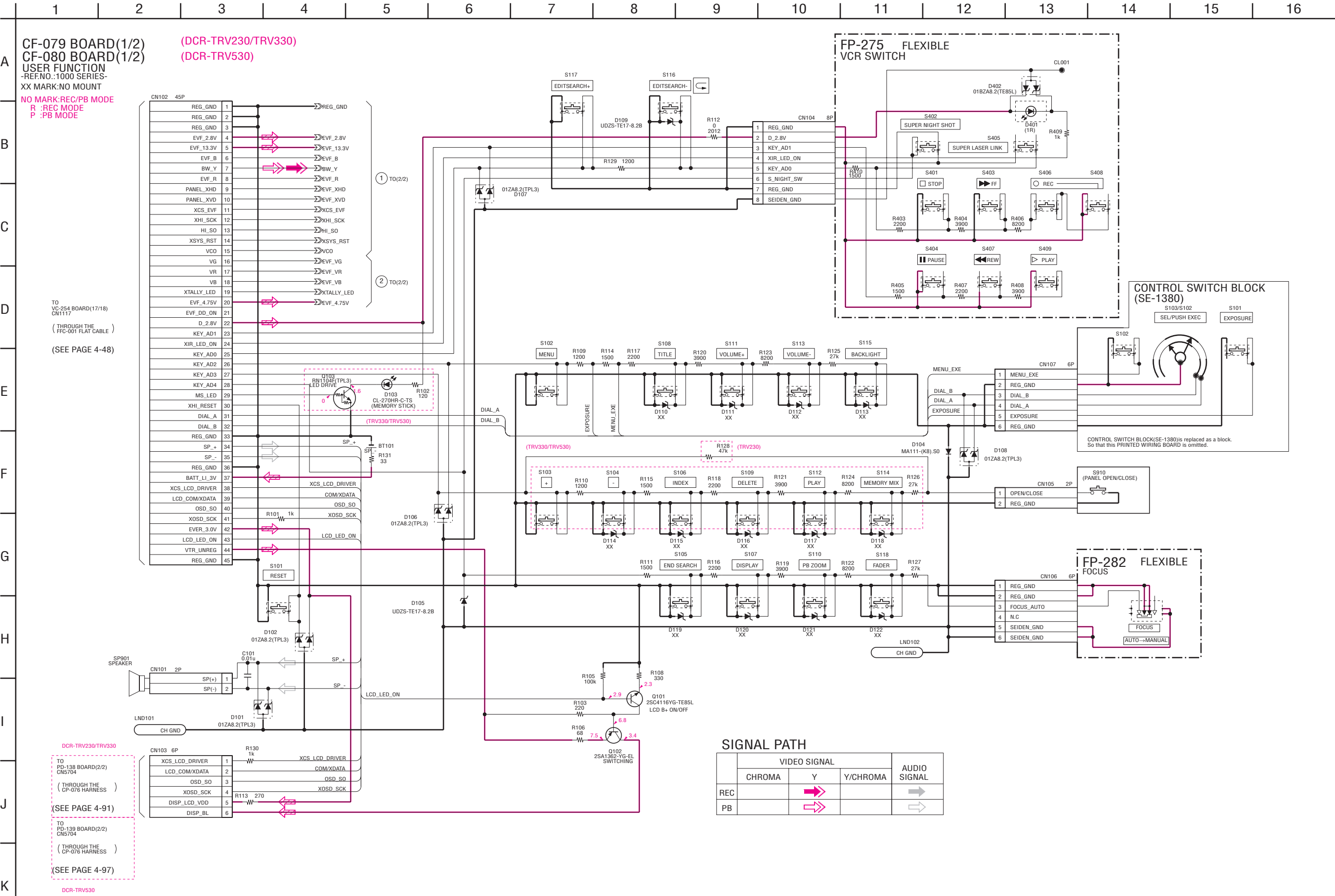

For Schematic Diagram

- Refer to page 4-67 (CF-079), 4-71 (CF-080) for printed wiring board.
- Refer to page 4-105 for waveforms.

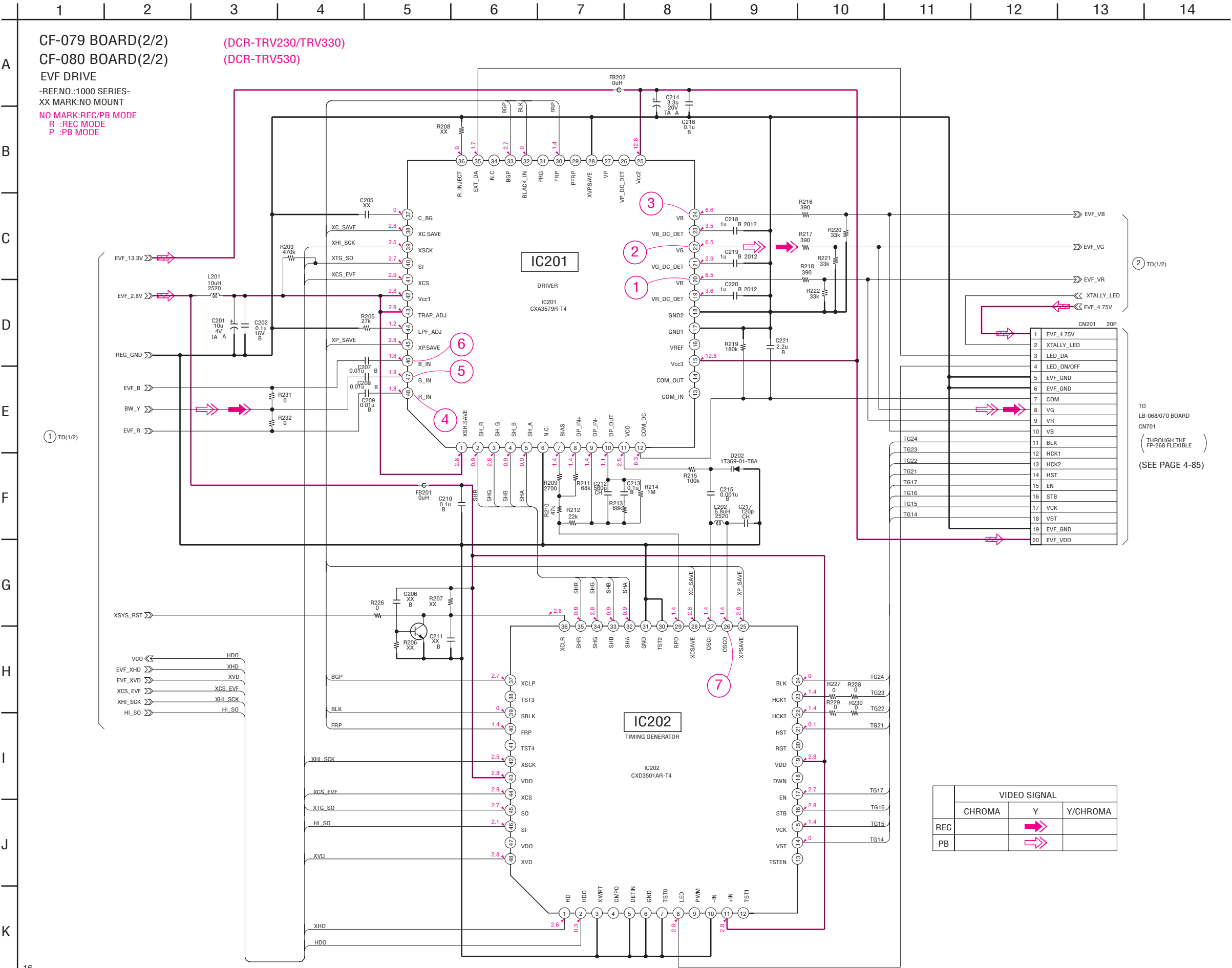

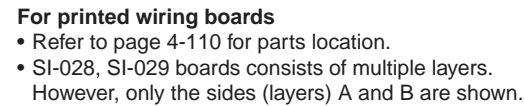

SI-028 (TRV230/TRV330)
 SI-029 (TRV530)
 (STEADY SHOT, REMOTE COMMANDER RECEIVER,
 LASER LINK)

FP-275
 (SWITCH)

FP-283
 (PANEL REVERSE)

VC-254
 CAMERA/Hi8/STD8/PB PROCESS, DV SIGNAL,
 PB RF AMP VIDEO IN/OUT, AD CONVERTER,
 MODE/CAMERA/MECHA CONTROL, LASER LINK,
 DRUM CAPSTAN DRIVE, AUDIO PROCESS, MIC,
 DC/DC CONVERTER

FP-282
 (FOCUS)

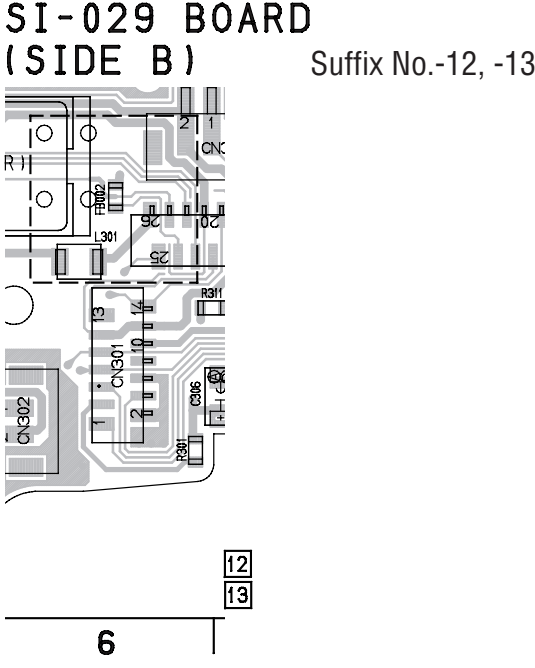

FP-273 (MIC, HEADPHONES) FLEXIBLE BOARD (DCR-TRV530)

— Ref. No. FP-273 Flexible Board; 30,000 Series —

FP-273 FLEXIBLE (SIDE A)

FP-273 FLEXIBLE (SIDE B)

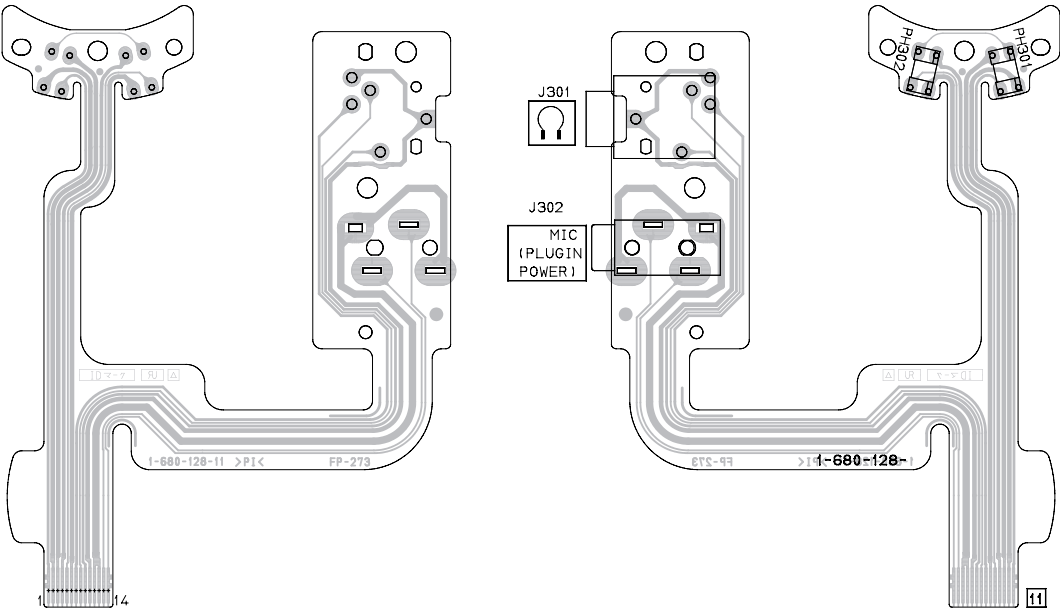

For printed wiring board

- FP-273 flexible board consists of multiple layers. However, only the sides (layers) A and B are shown.

There are a few cases that the part printed on this diagram isn't mounted in this model.

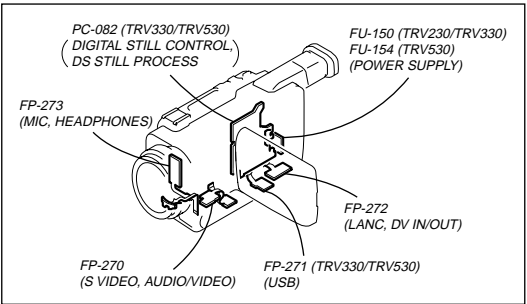

For Schematic Diagram

- Refer to page 4-79 for printed wiring board.

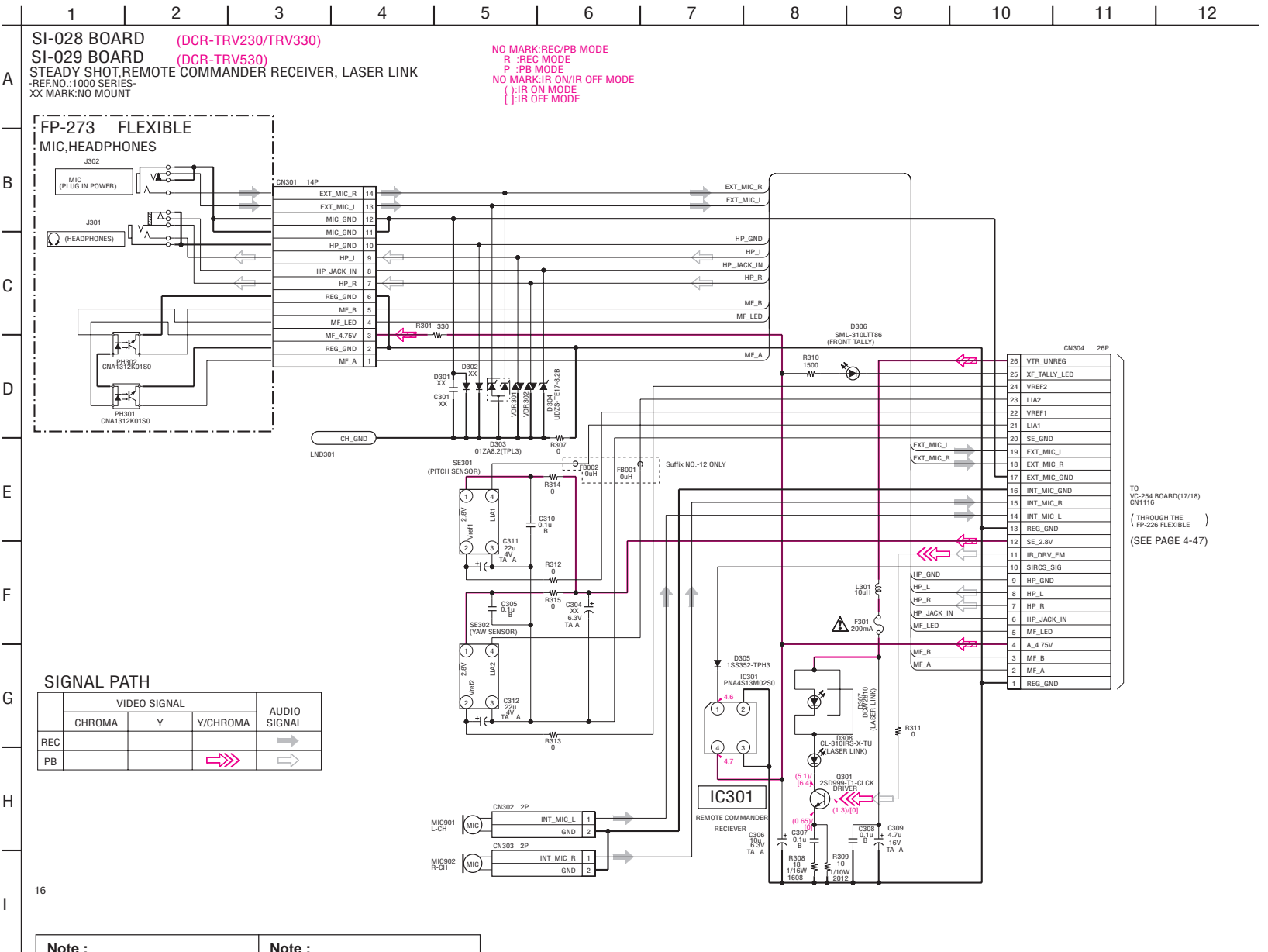

LB-068 (EVF, BACK LIGHT) PRINTED WIRING BOARD (DCR-TRV230/TRV330)
LB-070 (EVF, BACK LIGHT) PRINTED WIRING BOARD (DCR-TRV530)

— Ref. No. LB-068, LB-070 Boards; 1,000 Series —

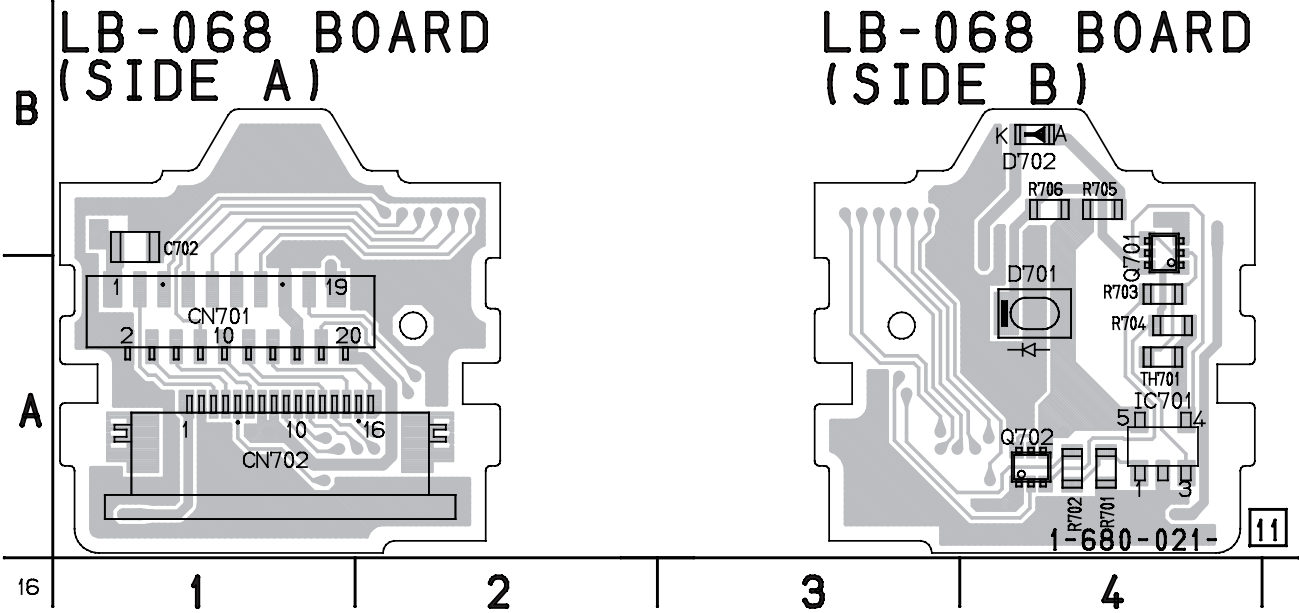

For printed wiring boards

- Refer to page 4-110 for parts location.
- LB-068, LB-070 boards consists of multiple layers. However, only the sides (layers) A and B are shown.
- Chip parts

Transistor

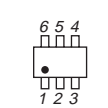

There are a few cases that the part printed on this diagram isn't mounted in this model.

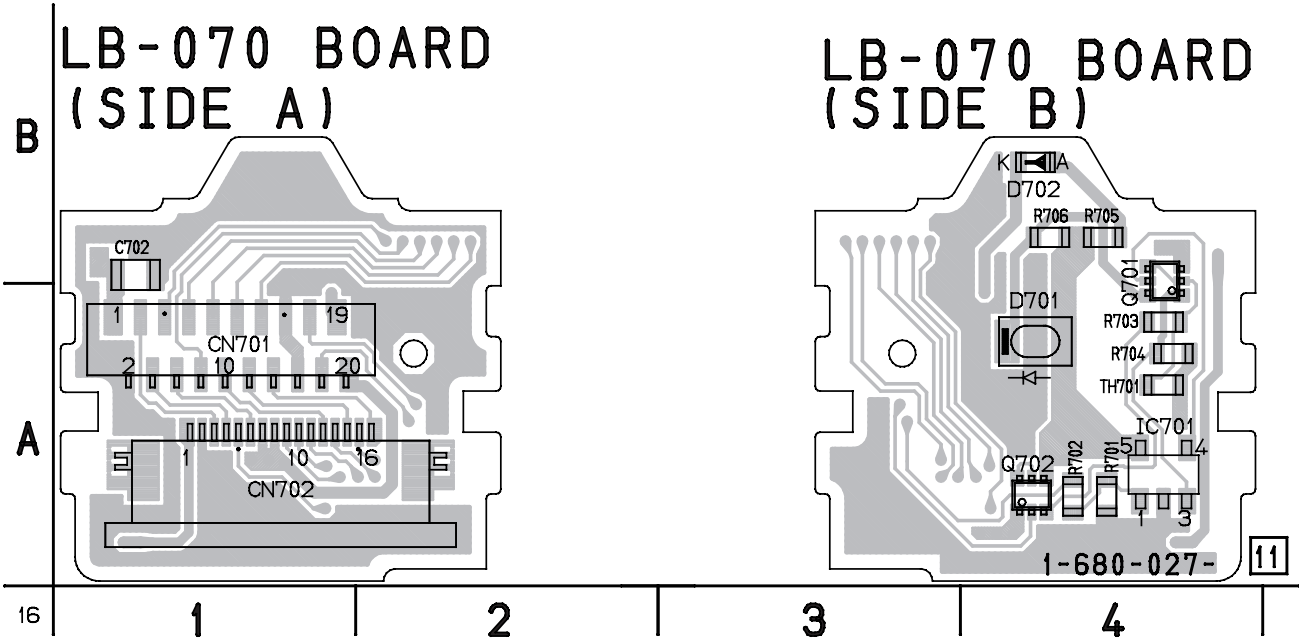
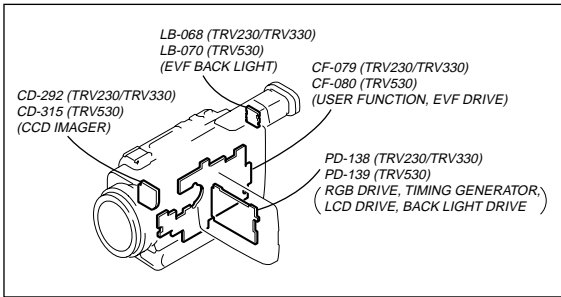

For Schematic Diagram
• Refer to page 4-83 for printed wiring board.

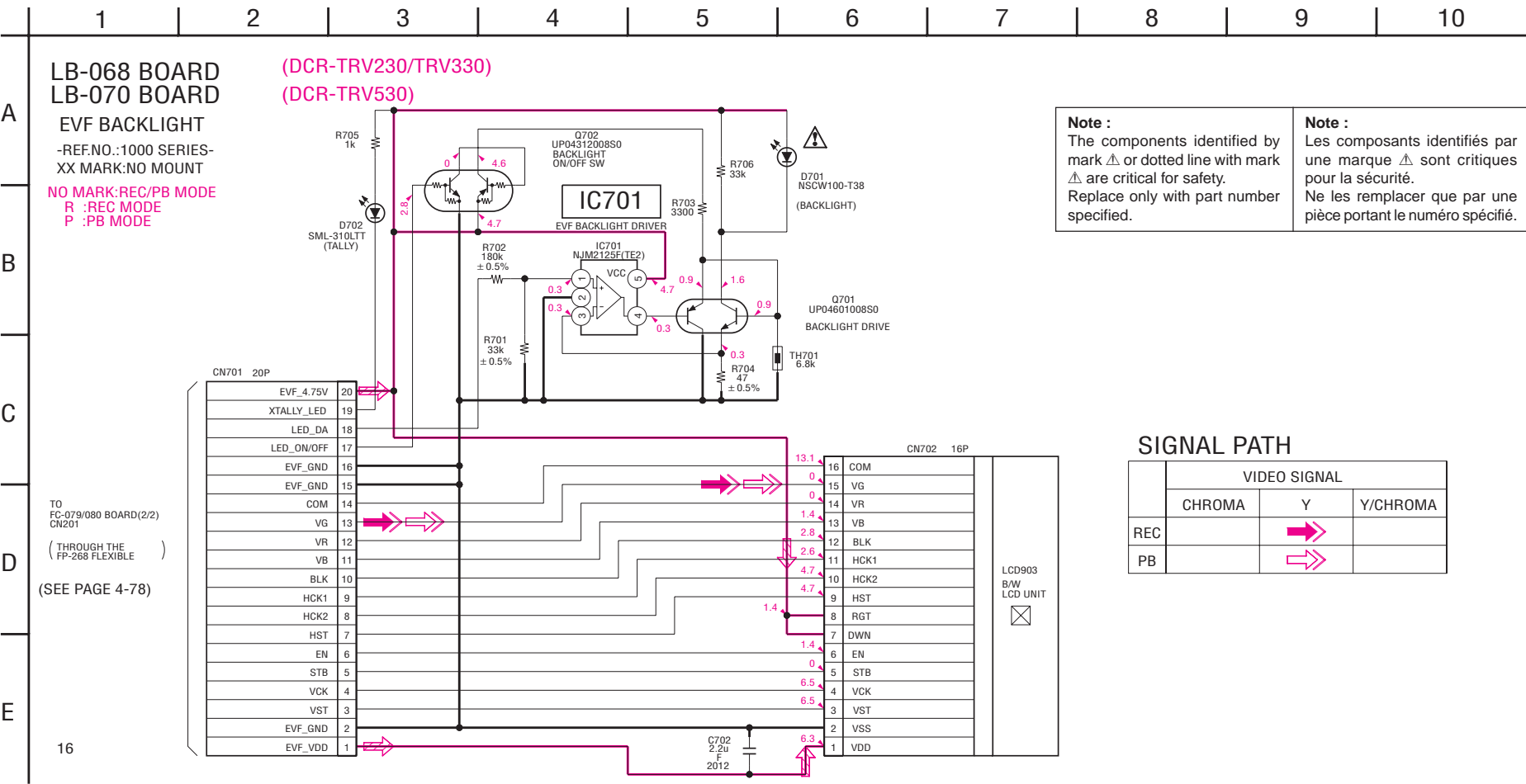

FP-283 (PANEL REVERSE) FLEXIBLE BOARD

— Ref. No. FP-283 Flexible Board; 30,000 Series —
• Refer to page 4-89 for schematic diagram.

FP-283 FLEXIBLE
(SIDE A)

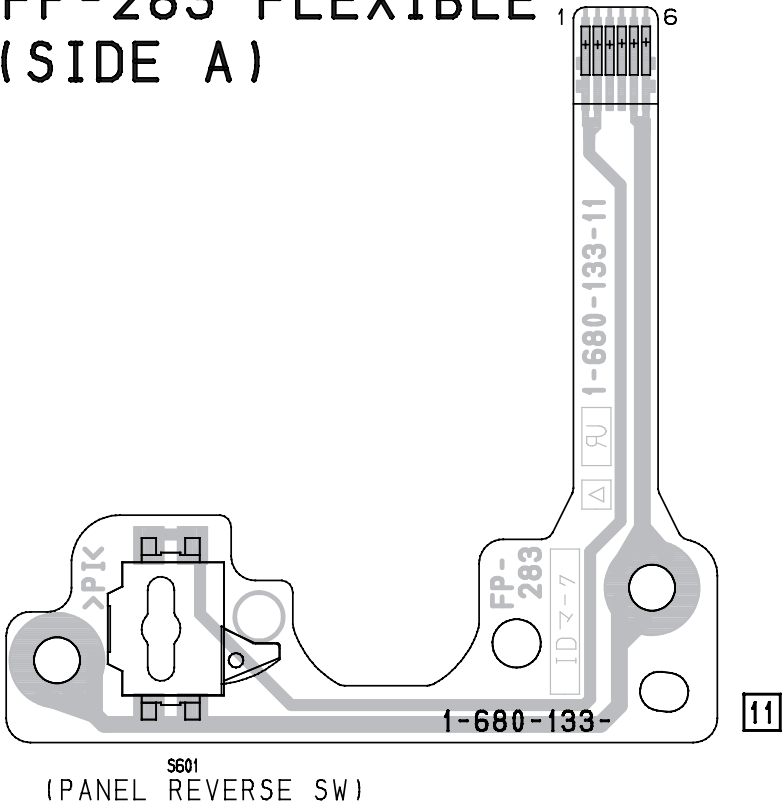

For printed wiring board
• FP-283 flexible board consists of multiple layers. However, only the sides (layers) A is shown.

There are a few cases that the part printed on this diagram isn't mounted in this model.

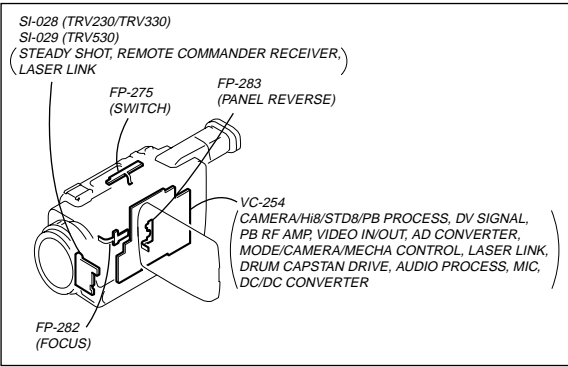

PD-138 (RGB DRIVE, TIMING GENERATOR, LCD DRIVE, BACK LIGHT DRIVE) PRINTED WIRING BOARD (DCR-TRV230/TRV330)
— Ref. No. PD-138 Board; 20,000 Series —

PD-138 BOARD (SIDE A)

For printed wiring board

- Refer to page 4-110 for parts location.
- PD-138 board consists of multiple layers. However, only the sides (layers) A and B are shown.
- Chip parts

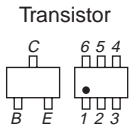

There are a few cases that the part printed on this diagram isn't mounted in this model.

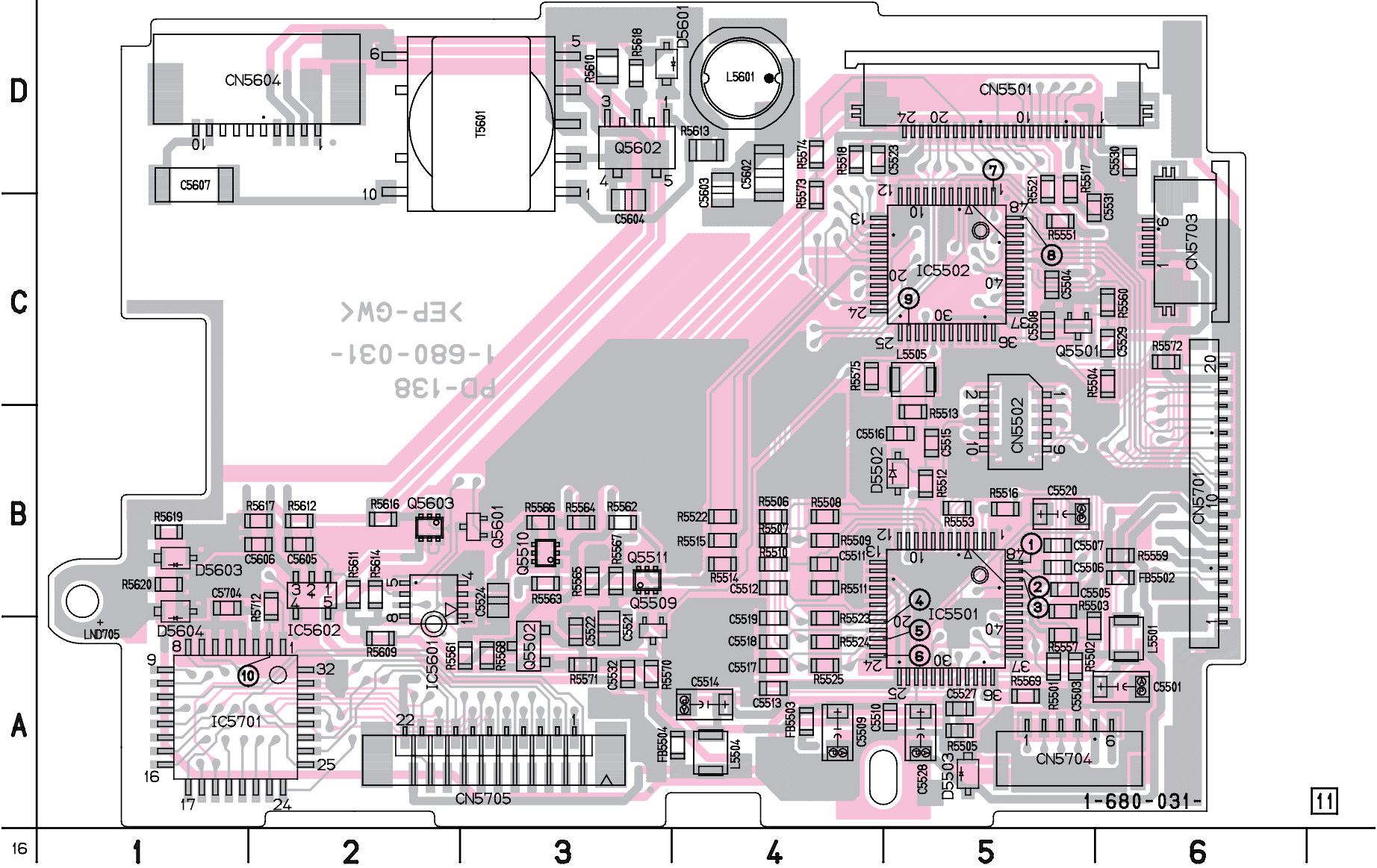
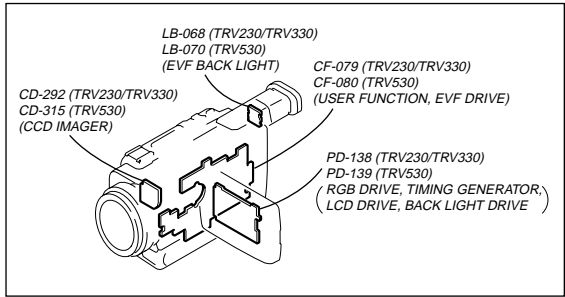

- Refer to page 4-87 for PD-138 printed wiring board.
- Refer to page 4-86 for printed wiring board of FP-283 flexible.
- Refer to page 4-105 for waveforms.



- Refer to page 4-87 for printed wiring board.
- Refer to page 4-106 for waveform.



PD-139 (RGB DRIVE, TIMING GENERATOR, LCD DRIVE, BACK LIGHT DRIVE) PRINTED WIRING BOARD (DCR-TRV530)

— Ref. No. PD-139 Board; 20,000 Series —

PD-139 BOARD (SIDE A)

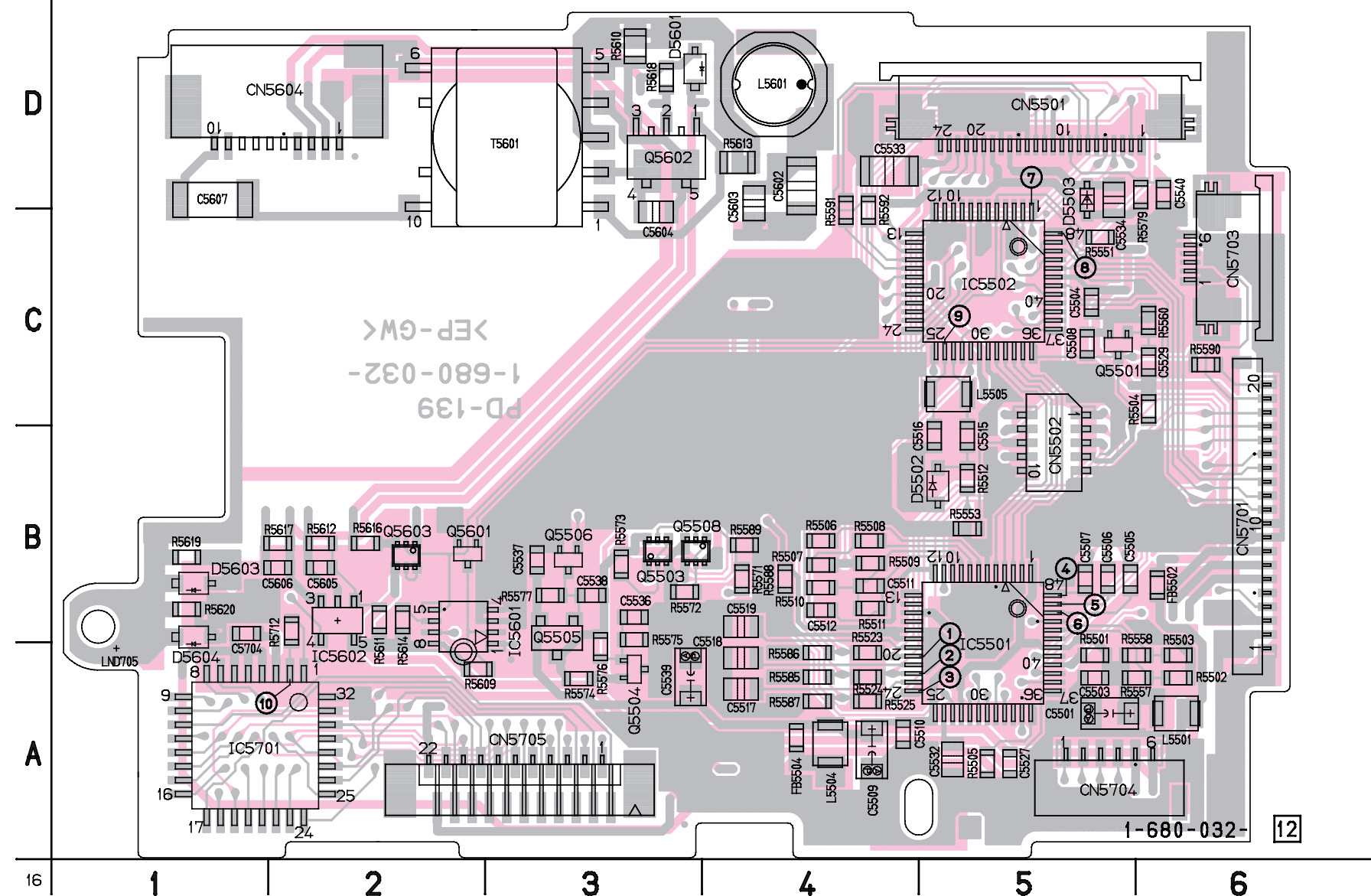

For printed wiring board

- Refer to page 4-111 for parts location.
- PD-139 board consists of multiple layers. However, only the sides (layers) A and B are shown.
- Chip parts

Transistor

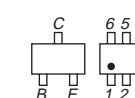

There are a few cases that the part printed on this diagram isn't mounted in this model.

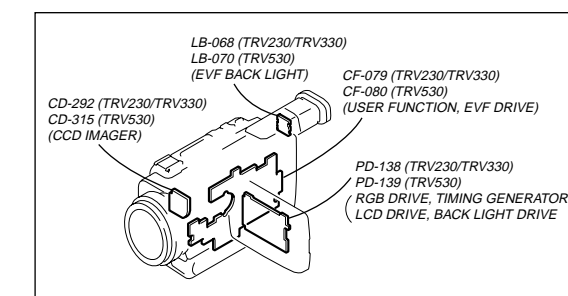

- For Schematic Diagram
- Refer to page 4-93 for PD-139 printed wiring board.
 - Refer to page 4-86 for printed wiring board of FP-283 flexible.
 - Refer to page 4-106 for waveforms.

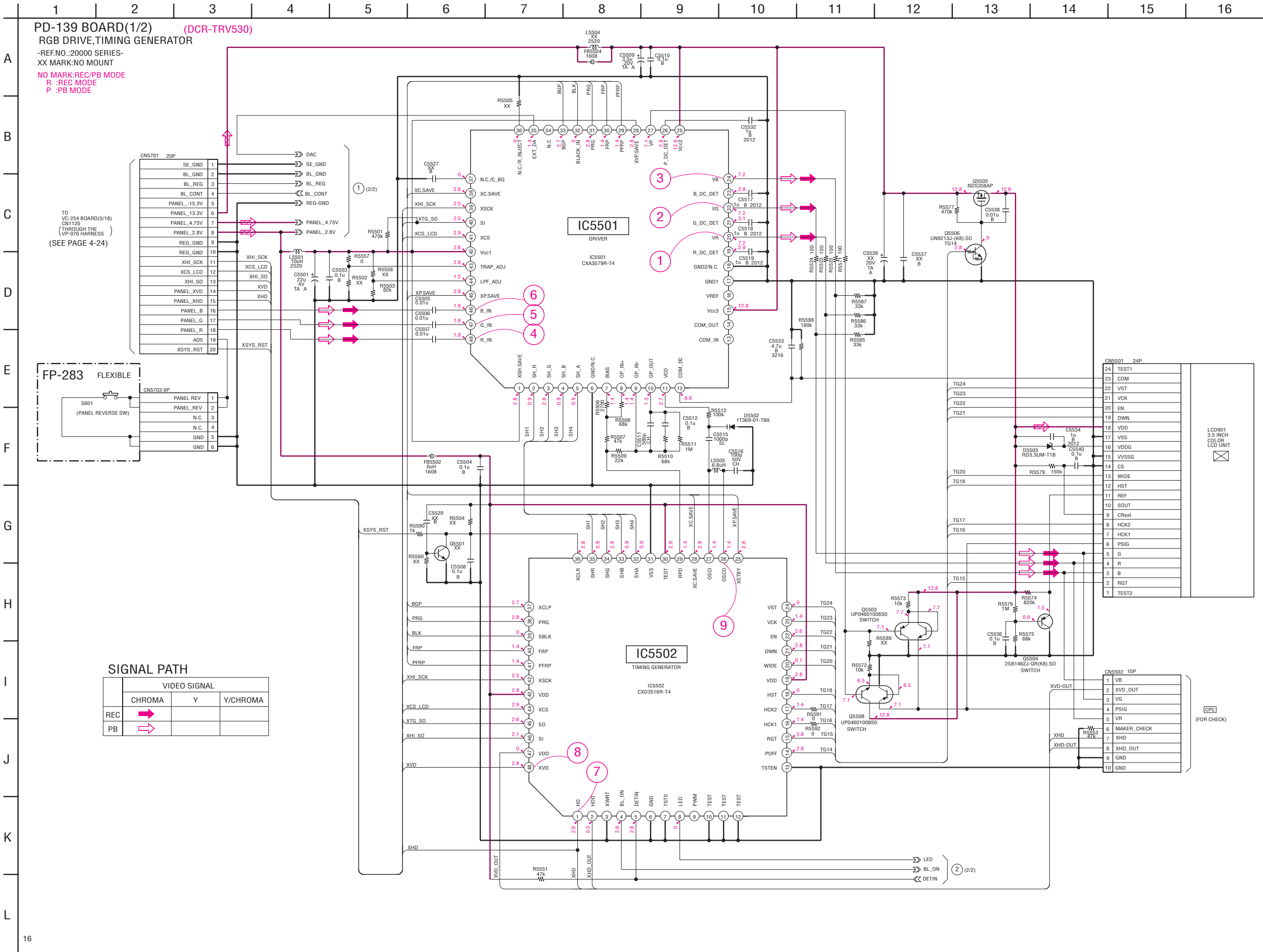

For Schematic Diagram

- Refer to page 4-93 for printed wiring board.
- Refer to page 4-106 for waveform.

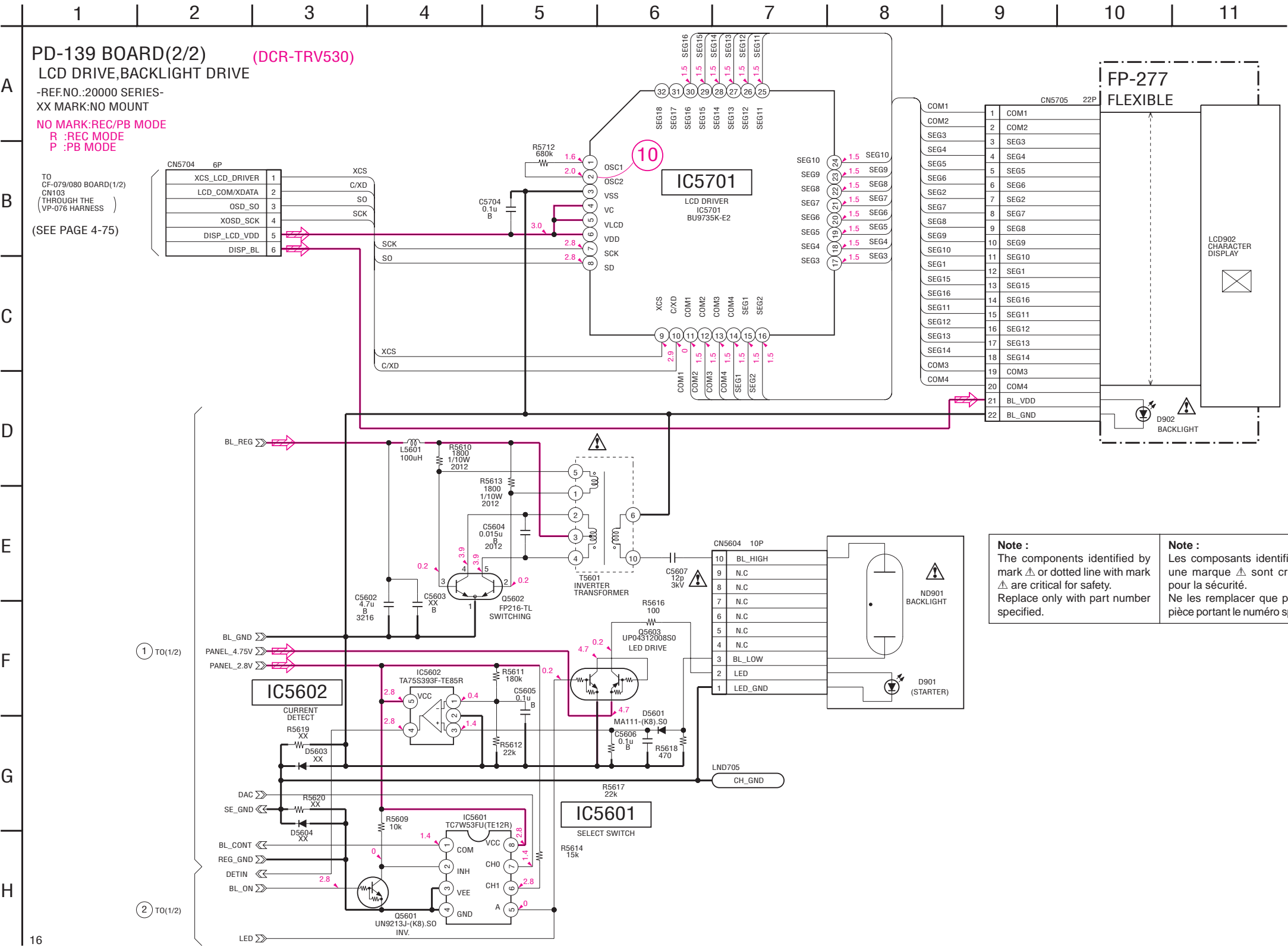

FU-150 (POWER SUPPLY) PRINTED WIRING BOARD (DCR-TRV230/TRV330)
FU-154 (POWER SUPPLY) PRINTED WIRING BOARD (DCR-TRV530)
— Ref. No. FU-150, FU-154 Boards; 1,000 Series —

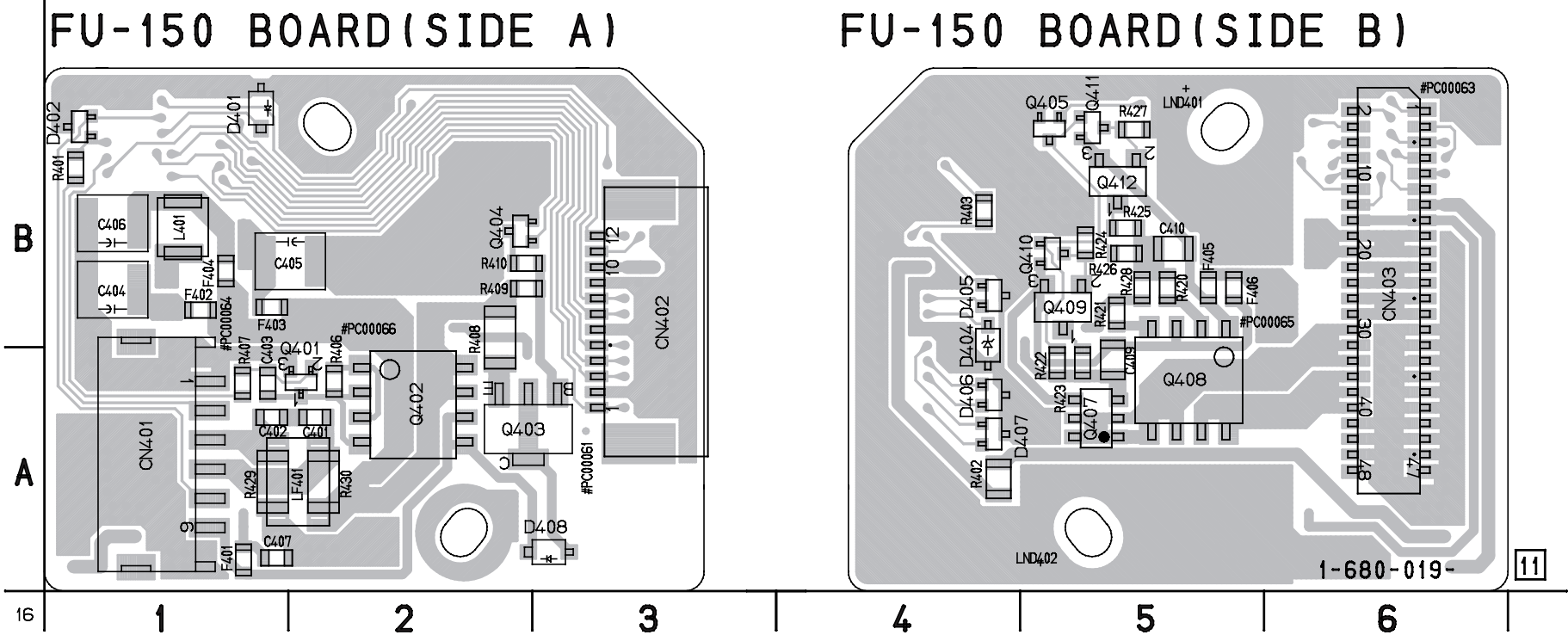

For printed wiring boards

- Refer to page 4-111 for parts location.
- FU-150, FU-154 boards consists of multiple layers. However, only the sides (layers) A and B are shown.
- Chip parts

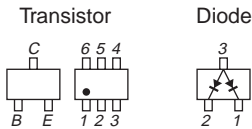

There are a few cases that the part printed on this diagram isn't mounted in this model.

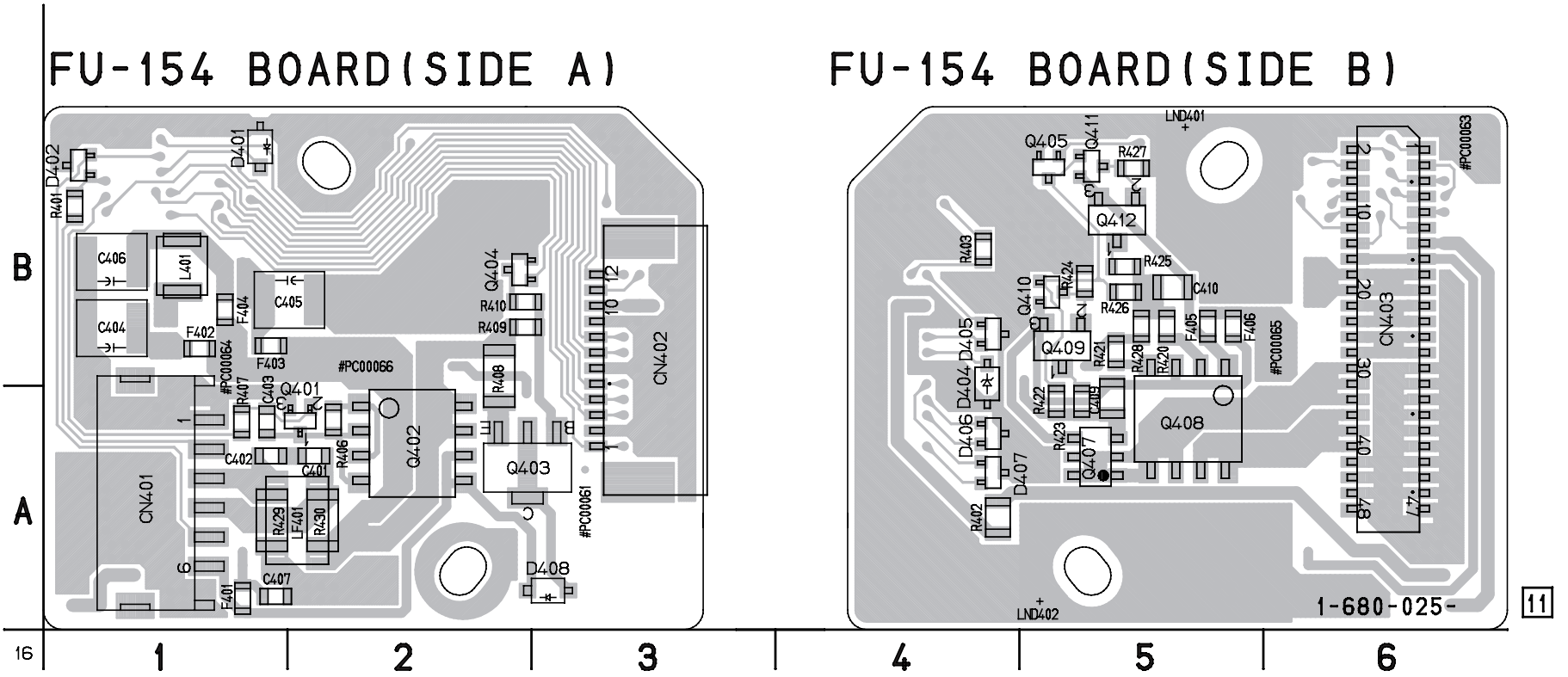
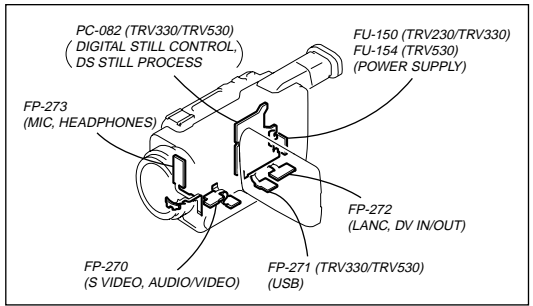

For Schematic Diagram
• Refer to page 4-99 for printed wiring board.

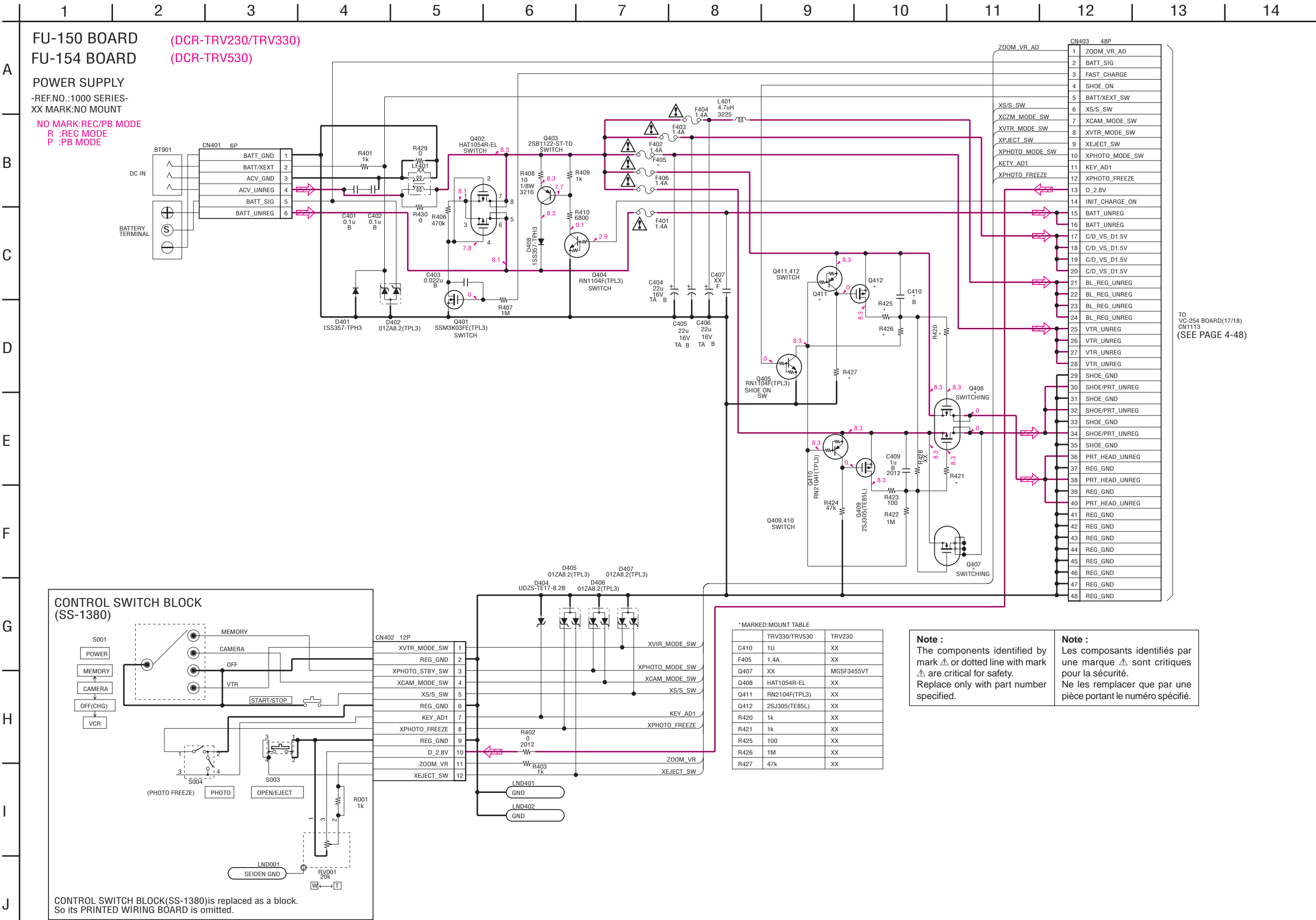

4-3. WAVEFORMS

CD-292/315 BOARD
CAMERA REC

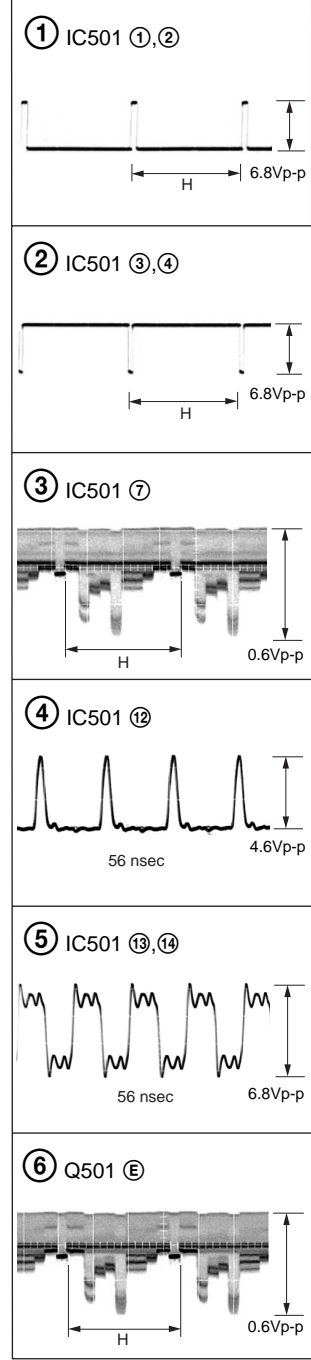

VC-254 BOARD

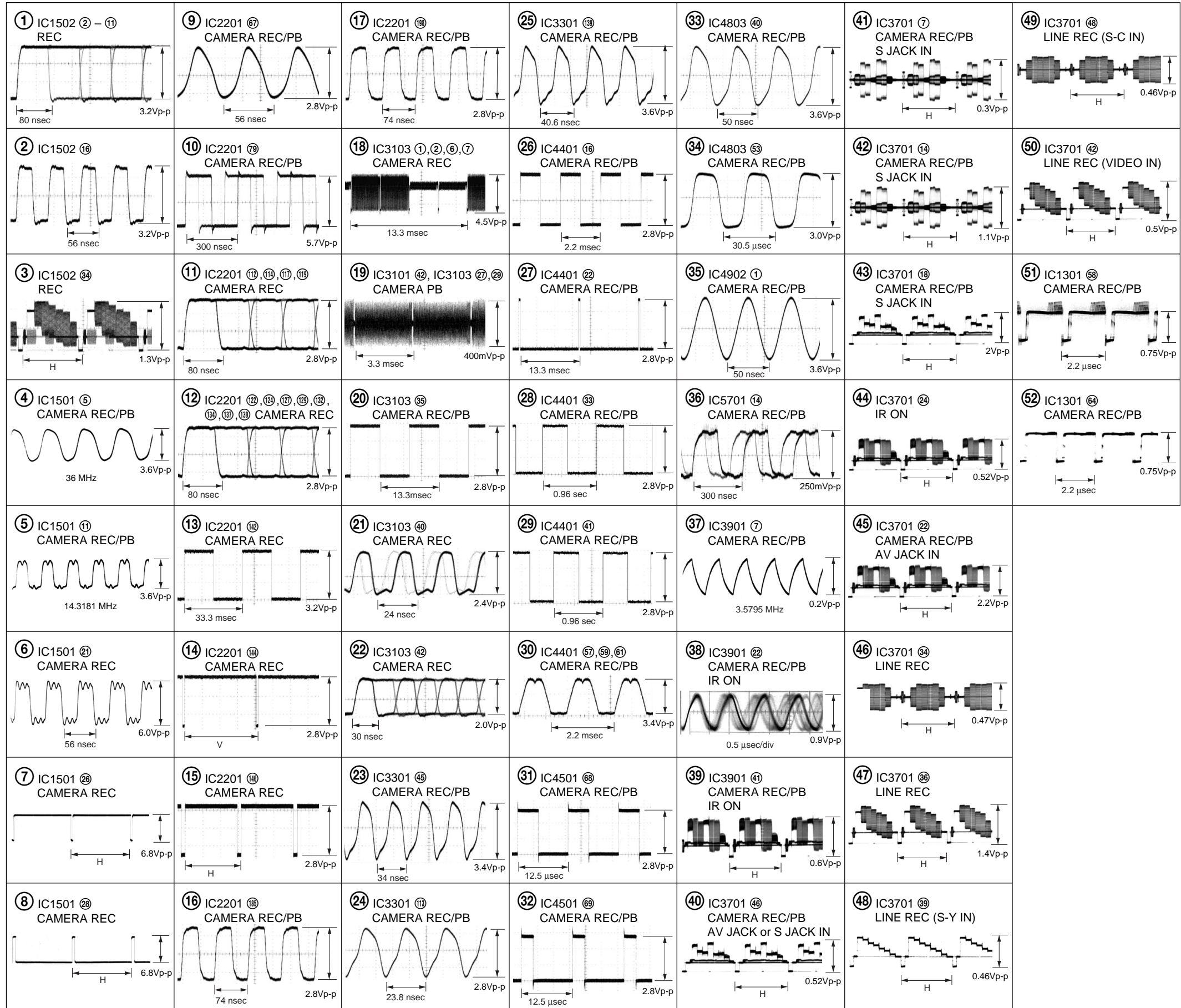

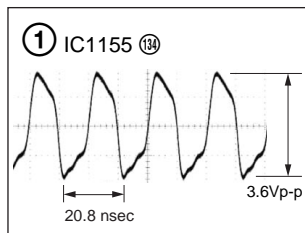
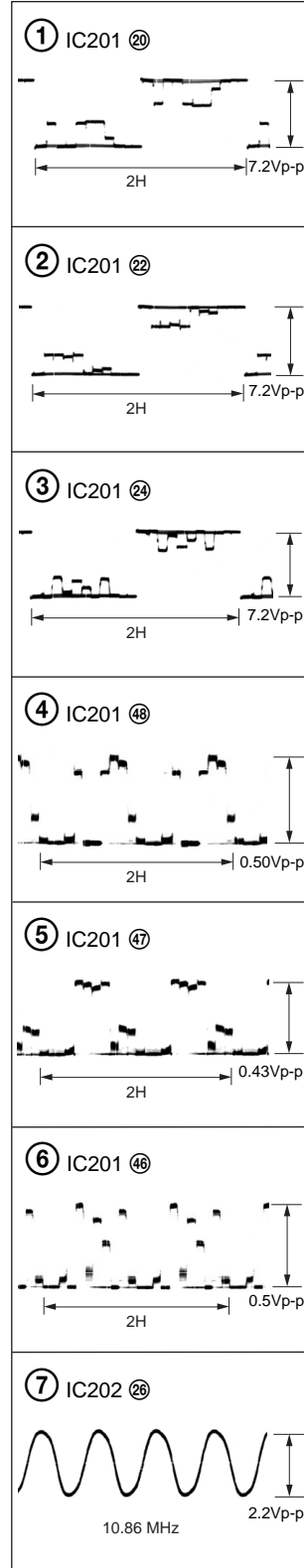
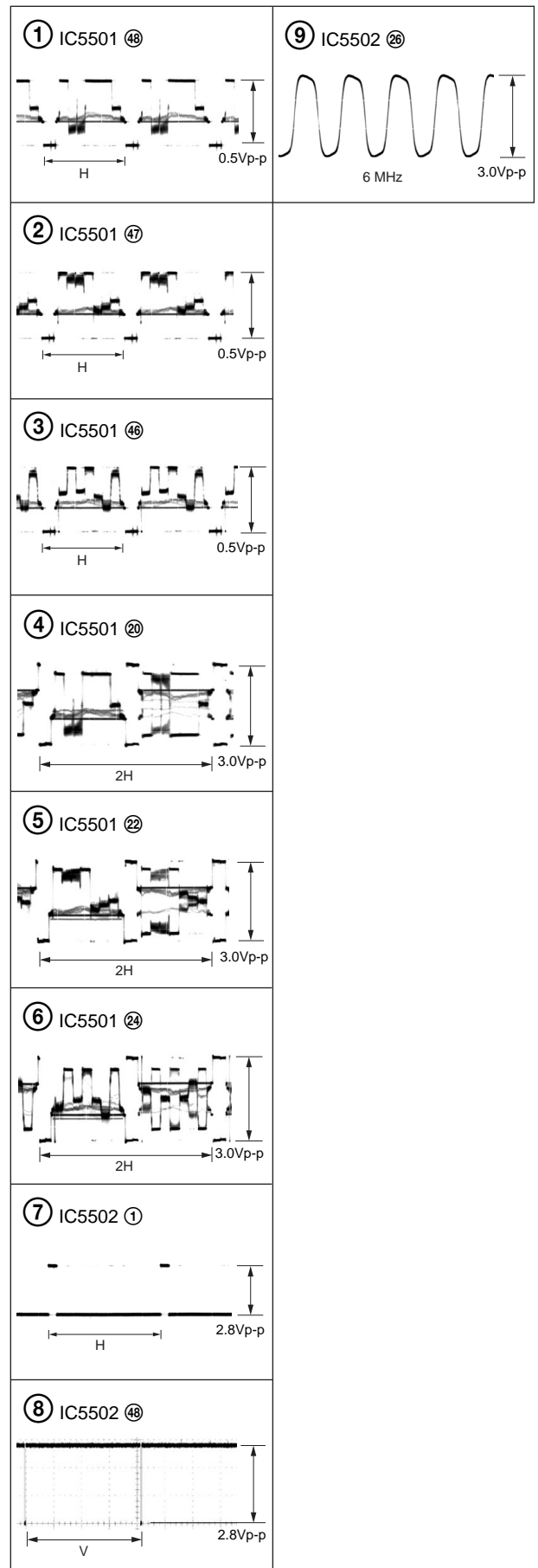
PC-082 BOARD**CF-079/080 BOARD
REC/PB****PD-138 BOARD (1/2)**

PD-139 BOARD (1/2)
REC/PB

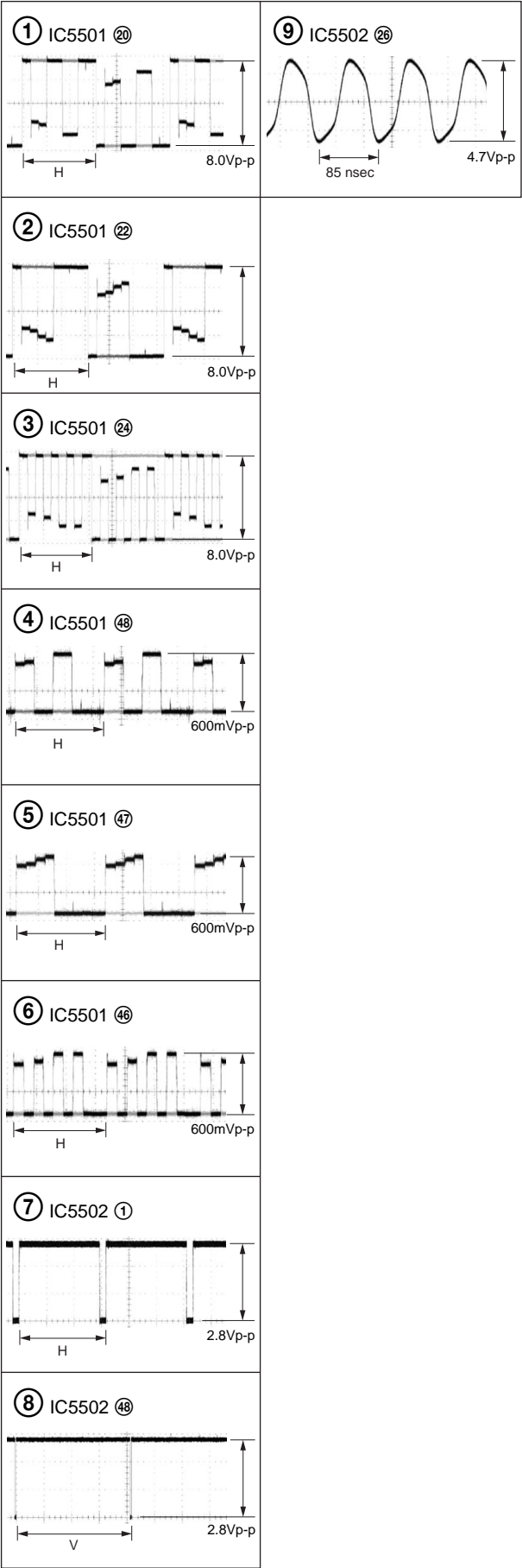

PD-138/139 BOARD (2/2)

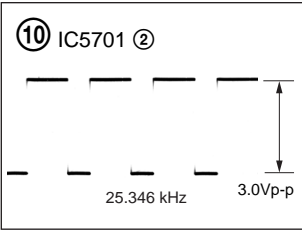

4-4. MOUNTED PARTS LOCATION**CD-292/315 BOARD (SIDE A)**

C502 B-1
C503 A-1
C507 B-2
C508 A-1
C509 B-1
C510 A-1
C511 A-1

D001 A-1

FB5501 B-2
FB5502 B-1

L502 B-1

Q501 A-1

R501 A-1
R503 B-2
R504 A-1
R505 B-1
R506 A-1

CD-292/315 BOARD (SIDE B)

CN501 A-4

IC501 B-4

VC-254 BOARD (SIDE A)

C1320 B-6
C1328 B-8
C1333 B-6
C1334 C-6
C1336 A-6
C1337 A-8
C1338 B-8
C1340 B-6
C1342 B-8
C1343 A-6
C1347 A-6
C1356 A-6
C1357 B-9
C1358 A-9
C1359 A-8
C1362 A-8
C1508 F-4
C1513 F-3
C1514 E-3
C1515 F-3
C1516 E-3
C1517 E-3
C1518 E-3
C1519 E-3
C1520 E-3
C1521 E-4
C1522 E-4
C1523 E-3
C1524 F-4
C1525 F-3
C1526 F-4
C1551 C-2
C1554 C-2
C1556 C-2
C1561 D-4
C1563 D-3
C1569 D-2
C2002 A-2
C2003 A-1
C2005 A-2
C2006 A-2
C2007 A-1
C2008 B-2
C2009 A-1
C2010 B-2
C2011 A-2
C2012 A-1
C2014 B-1
C2015 B-2
C2016 A-1
C2017 A-1
C2201 C-3
C2202 C-3
C2203 D-4
C2204 D-4
C2208 D-3
C2210 D-4
C2211 D-4
C2212 C-4
C2213 D-4
C2214 E-4
C2215 D-4
C2222 D-4
C2223 D-4
C2224 D-4
C2225 E-4
C2226 D-4
C2227 D-4
C2228 E-4
C2229 D-4
C2230 C-4
C2231 C-4
C2232 F-4
C2233 F-4
C2234 C-4
C2235 C-4
C2236 F-5
C2238 F-6
C2240 F-6
C2242 D-7
C2243 E-7
C2244 F-5
C2247 C-5
C2250 F-5
C2251 C-6

C3121 F-5
C3122 F-5
C3123 F-4
C3124 F-4
C3126 F-5
C3127 F-5
C3128 G-4
C3129 G-4
C3131 F-5
C3133 F-5
C3134 F-6
C3135 F-6
C3136 F-6
C3138 F-5
C3139 G-6
C3140 F-5
C3601 B-4
C3603 B-4
C3604 B-3
C3608 B-4
C3610 A-6
C3611 B-5
C3612 B-5
C3614 B-5
C3615 B-5
C3616 B-5
C3617 B-5
C3618 B-5
C3619 B-5
C3620 B-5
C3622 B-4
C3626 B-6
C3629 B-6
C3631 C-4
C3633 C-4
C3634 C-5
C3636 B-4
C3701 C-4
C3702 B-3
C3704 B-4
C3705 C-4
C3706 C-4
C3707 C-4
C3708 B-4
C3709 B-4
C3710 C-4
C3711 B-4
C3712 C-4
C3714 C-4
C3715 C-4
C3716 C-4
C3717 B-4
C3719 C-3
C3723 C-3
C3724 C-3
C3728 B-3
C3729 C-3
C3730 C-3
C3731 C-3
C3732 B-2
C3733 C-2
C3734 B-3
C3735 B-3
C4401 F-7
C4402 G-3
C4403 F-7
C4404 F-7
C4405 F-7
C4406 F-7
C4407 F-7
C4408 E-7
C4409 F-7
C4410 G-4
C4411 F-7
C4412 F-7
C4413 F-7
C4414 G-3
C4415 E-7
C4416 E-7
C4417 F-7
C4418 E-7
C4419 F-7
C4420 E-7
C4421 F-7
C4422 E-7

C4423 E-7
C4424 F-7
C4425 E-7
C4426 E-7
C4427 E-8
C4428 F-8
C4429 F-8
C4430 F-8
C4431 F-8
C4432 E-8
C4433 F-8
C4434 F-8
C4435 F-8
C4436 E-8
C4437 G-6
C4438 G-6
C4439 F-6
C4902 C-8
C4905 D-7
C4906 D-7
C4907 E-7
C4908 E-8
C4909 E-8
C4910 D-8
C4911 D-8
C5711 A-2
C5712 A-3
CN1104 C-6
CN1106 E-9
CN1113 C-8
CN1114 A-8
CN1115 A-2
CN1116 B-1
CN1117 A-4
CN1120 C-2
CN1501 F-4
CN1551 D-2
CN3101 G-5
CN4401 F-8
CN4402 G-7
CN4403 G-6
CN4404 G-3
D1301 B-8
D1302 A-8
D1305 C-8
D1306 A-8
D1551 C-2
D1552 D-3
D1553 D-3
D2201 C-4
D2202 C-4
D4401 F-6
FB1504 F-4
FB1506 F-3
FB2202 F-6
FB2203 D-4
FB2204 C-4
FB2205 F-6
FB3601 C-4
FB3701 C-3
FB4901 C-8
IC1303 B-9
IC1502 E-4
IC1553 D-3
IC2001 A-1
IC2201 E-5
IC2202 C-5
IC3103 F-5
IC3603 B-5
IC3701 B-3
IC4401 F-7
IC4402 F-6
IC4901 C-8
IC4902 D-8
L1301 B-7
L1302 A-7
L1303 B-7
L1304 B-7
L1305 A-7
L1306 A-6

L1307 B-6
L1308 B-6
L1309 B-6
L1310 C-6
L1317 B-7
L1318 A-6
L1319 B-6
L1320 A-6
L1501 F-4
L1551 D-3
L1552 D-2
L2001 A-2
L2201 D-4
L2202 F-4
L2203 E-4
L2204 C-3
L2207 C-4
L2208 C-5
L2209 F-6
L3104 F-5
L3105 F-6
L3106 F-6
L3601 B-3
L3602 B-5
L3701 C-3
L3705 B-3
Q1104 B-4
Q1301 B-8
Q1314 A-8
Q1333 A-8
Q1551 C-2
Q1555 D-2
Q2207 C-3
Q3103 G-4
Q3104 F-5
Q3111 F-5
Q3116 G-5
Q3117 F-6
Q3118 F-4
Q3601 B-4
Q3602 B-4
Q3701 C-4
Q3702 B-3
Q3703 B-3
Q3704 C-3
Q3705 B-3
Q4401 G-3
Q4402 E-8
Q4901 D-7
Q5717 A-2
R1105 E-7
R1106 E-7
R1107 E-7
R1108 D-7
R1109 D-7
R1110 D-7
R1111 D-7
R1112 D-7
R1113 D-7
R1114 D-7
R1115 D-7
R1116 D-7
R1117 C-5
R1118 C-5
R1119 C-5
R1120 C-5
R1121 C-6
R1122 C-6
R1123 C-6
R1127 E-8
R1128 E-8
R1131 E-8
R1132 E-8
R1134 C-7
R1145 C-7
R1146 C-7
R1147 C-7
R1148 C-8
R1316 A-9
R1319 A-8
R1320 A-8
R1350 A-6
R1369 A-8

R1519 F-4
R1520 F-4
R1521 F-3
R1551 C-2
R1552 C-3
R1555 D-2
R1556 C-2
R1557 D-2
R1560 D-2
R2001 A-2
R2002 A-1
R2003 A-2
R2004 A-1
R2005 A-2
R2006 A-2
R2007 A-1
R2008 A-1
R2009 A-2
R2010 A-1
R2205 C-3
R2206 C-4
R2209 D-4
R2210 D-4
R2213 C-3
R2215 D-4
R2216 D-4
R2218 D-4
R2219 D-4
R2220 D-4
R2221 D-4
R2222 C-4
R2223 D-4
R2224 E-4
R2226 E-4
R2227 E-4
R2228 F-4
R2229 C-5
R2230 C-5
R2231 C-5
R2240 D-4
R2241 C-4
R2242 C-4
R2243 C-4
R2244 F-4
R2245 F-5
R2247 C-5
R2248 C-5
R2255 C-6
R2256 C-5
R3114 G-4
R3115 F-4
R3117 F-4
R3118 F-4
R3119 F-4
R3120 F-4
R3121 F-4
R3122 F-4
R3123 F-6
R3124 G-6
R3125 G-5
R3126 F-6
R3127 F-6
R3129 G-5
R3130 G-5
R3131 G-5
R3132 F-5
R3133 G-5
R3136 F-5
R3137 F-5
R3138 F-5
R3143 F-5
R3144 G-5
R3607 B-4
R3608 B-4
R3611 B-4
R3617 B-4
R3622 B-4
R3656 C-6
R3657 B-4
R3658 B-4
R3659 B-4
R3660 B-4
R3701 C-4
R3702 C-4

R3704 C-4
R3705 C-4
R3706 B-3
R3707 C-3
R3708 B-3
R3712 C-4
R3713 C-3
R3714 B-4
R3715 B-3
R3716 B-4
R3717 B-3
R3721 B-4
R3722 C-4
R3724 C-4
R3726 C-3
R3727 B-3
R3728 B-3
R3729 C-3
R3730 B-3
R4401 G-6
R4402 G-6
R4405 G-6
R4407 G-3
R4411 G-3
R4414 G-3
R4416 G-3
R4417 E-7
R4419 E-7
R4420 F-7
R4421 F-7
R4422 F-7
R4423 E-7
R4424 E-7
R4425 F-7
R4426 F-7
R4427 E-7
R4430 E-8
R4431 E-7
R4432 E-8
R4434 F-8
R4435 F-8
R4436 E-8
R4447 G-3
R4448 G-3
R4449 F-6
R4453 G-7
R4901 D-7
R4903 E-7
R4904 C-8
R4906 E-7
R4908 C-7
R4910 C-7
R4911 C-8
R4912 C-8
R4913 C-8
R4915 E-8
R4916 E-8
R4917 C-8
R4918 D-8
R4922 D-8
R4923 E-8
R4924 E-8
R4925 D-8
R4926 D-9
R4927 D-8
R4928 D-8
R4929 D-8
R4930 D-9
R4931 D-9
R4932 D-8
R4935 E-8
R4936 E-7
R4943 E-8
R4944 E-8
R5711 A-2
R5712 A-2
R5742 A-3
R5743 A-2
RB4402 G-5
RB4903 D-8
T1301 B-8

VC-254 BOARD (SIDE B)

C1101 E-16	C3117 G-14	C3918 B-18	C5740 C-16	IC1301 B-11	Q5718 A-16	R1574 D-16	R3371 C-11	R4820 B-15
C1102 F-16	C3119 G-14	C3919 A-18	C5741 C-16	IC1304 B-13		R1575 D-16	R3372 C-11	R4821 B-15
C1104 E-16	C3120 G-14	C3920 A-18	C5742 C-16	IC1501 F-15	R1144 D-10	R1576 D-16	R3375 C-13	R4822 B-15
C1301 B-10	C3137 G-14	C3921 B-18	C5743 C-16	IC1552 D-17	R1149 A-16	R1577 D-16	R3376 C-14	R4823 B-15
C1302 B-10	C3141 G-14	C3922 A-18	C5744 C-16	IC2291 D-16	R1150 A-16	R1596 D-16	R3385 E-13	R4824 A-15
C1303 B-10	C3142 G-14	C3923 B-18	C5745 C-16	IC3101 F-14	R1151 E-16	R3103 F-13	R3386 C-14	R4829 B-15
C1304 B-10	C3143 G-14	C3924 A-18	C5746 C-16	IC3102 F-15	R1152 E-16	R3104 F-13	R3387 F-15	R4830 B-15
C1305 B-10	C3144 G-14	C3925 A-18	C5747 C-16	IC3201 F-13	R1153 E-16	R3107 G-14	R3388 F-15	R4832 C-15
C1306 B-10	C3202 F-13	C3926 A-18	C5748 C-16	IC3202 F-12	R1154 E-16	R3108 G-14	R3389 F-14	R4833 A-14
C1307 B-10	C3203 F-12	C3927 A-18	C5749 C-16	IC3301 D-14	R1155 E-16	R3109 G-14	R3390 F-14	R4834 A-14
C1308 C-10	C3204 F-13	C3928 A-18	C5750 C-17	IC3302 C-12	R1301 B-10	R3110 G-14	R3391 F-14	R4835 A-14
C1309 A-10	C3205 F-13	C3934 A-17	C5751 C-17	IC3901 A-18	R1302 B-10	R3111 G-14	R3392 E-15	R4836 A-14
C1310 C-10	C3206 F-13	C3935 B-18	C5752 C-17	IC4501 E-11	R1303 B-10	R3113 G-14	R3393 F-15	R4840 C-14
C1311 A-10	C3207 F-13	C3936 B-18	C5753 C-17	IC4502 D-12	R1304 C-11	R3128 G-15	R3394 F-15	R4855 C-15
C1312 C-11	C3208 F-13	C4440 G-13	C5754 C-17	IC4801 A-13	R1305 C-10	R3139 G-14	R3395 E-15	R4861 A-14
C1313 A-11	C3210 F-13	C4441 G-13	C5755 C-17	IC4802 A-15	R1306 A-10	R3140 G-14	R3396 E-14	R4862 A-14
C1314 C-11	C3211 F-13	C4442 G-13	C5756 C-17	IC4803 B-14	R1307 B-10	R3141 G-14	R3397 E-14	R4863 C-14
C1315 A-11	C3212 F-13	C4501 F-11	C5757 C-17	IC4804 A-14	R1309 C-10	R3142 G-14	R3398 E-14	R4864 C-14
C1316 B-11	C3213 F-13	C4504 E-12	C5758 B-15	IC5701 B-16	R1310 A-10	R3205 F-13	R3903 B-17	R4867 A-14
C1317 B-11	C3214 F-13	C4505 E-12	C5759 B-16	IC5702 C-17	R1311 A-10	R3206 F-13	R3904 A-17	R4868 A-14
C1318 B-11	C3215 F-13	C4506 E-12	C5806 C-18	IC5801 C-18	R1312 C-11	R3210 F-12	R3905 A-17	R4869 A-14
C1319 B-11	C3216 F-12	C4507 E-12	C5807 C-18		R1313 A-11	R3212 F-13	R3908 B-17	R4872 C-14
C1321 B-12	C3217 F-13	C4508 E-12	C5808 C-17	L1312 A-13	R1314 C-11	R3213 F-12	R3909 A-17	R4873 C-14
C1322 B-13	C3218 F-12	C4509 F-11	C5809 C-17	L1313 B-13	R1317 A-12	R3214 F-13	R3911 A-18	R4876 C-13
C1323 B-12	C3301 C-15	C4510 E-11	C5810 C-18	L1314 B-13	R1318 A-12	R3215 F-13	R3912 B-17	R4878 B-13
C1324 C-11	C3302 C-12	C4801 C-15	C5812 C-18	L1315 A-13	R1321 A-12	R3307 D-13	R3913 B-18	R4882 B-13
C1326 B-12	C3303 D-15	C4802 A-14	C5813 C-18	L1316 B-13	R1322 A-12	R3309 E-13	R3916 B-18	R4883 B-13
C1327 A-12	C3305 E-13	C4803 B-15	C5814 C-17	L1553 D-17	R1323 A-11	R3310 E-12	R3917 A-18	R4884 B-13
C1329 B-12	C3306 C-14	C4804 A-15	C5815 C-17	L2291 D-15	R1326 C-11	R3311 E-12	R3918 A-18	R4885 B-13
C1330 B-12	C3307 D-13	C4805 A-15	C5816 C-17	L3102 G-13	R1327 A-12	R3312 E-13	R3919 A-18	R4886 B-13
C1331 A-12	C3308 D-13	C4806 A-14	C5817 C-18	L3103 G-14	R1330 A-11	R3313 E-13	R3920 A-18	R4887 B-13
C1332 B-12	C3309 D-15	C4807 A-14	C5818 C-18	L3201 F-12	R1331 A-11	R3315 E-14	R3921 A-18	R4888 B-13
C1335 B-13	C3310 D-13	C4808 A-15	C5819 C-17	L3303 E-13	R1332 A-11	R3316 E-14	R3922 A-18	R4896 B-15
C1339 A-13	C3311 E-15	C4810 A-15	C5820 C-18	L3304 E-15	R1333 A-11	R3317 E-15	R3923 B-18	R4897 B-13
C1341 B-13	C3312 E-13	C4811 A-15	C5821 C-18	L3305 E-13	R1334 A-11	R3318 E-15	R3924 A-18	R4898 B-13
C1344 B-12	C3313 E-13	C4812 A-15	C5822 C-18	L3306 E-15	R1335 C-12	R3319 E-15	R3936 B-18	R4899 B-13
C1345 B-13	C3314 E-12	C4813 A-14	C5823 C-17	L3307 C-10	R1336 A-11	R3320 E-13	R3939 B-18	R4902 F-12
C1346 A-13	C3315 E-15	C4814 A-14	C5824 C-18	L3901 B-17	R1337 C-12	R3321 E-14	R3940 B-17	R4905 F-12
C1348 A-13	C3316 E-15	C4815 A-14	C5825 C-17	L3902 B-18	R1338 A-11	R3322 E-13	R3941 B-17	R4920 D-11
C1350 A-11	C3317 E-13	C4816 A-14	C5826 C-18	L3903 B-18	R1339 A-11	R3323 E-15	R3942 A-17	R4921 D-11
C1352 A-11	C3318 E-13	C4817 A-14	C5827 C-17	L3904 B-18	R1340 A-11	R3324 E-15	R3943 A-17	R5707 A-16
C1354 A-11	C3319 E-13	C4819 C-14	C5829 C-17	L5701 C-16	R1341 B-12	R3325 D-15	R3948 B-18	R5708 A-16
C1355 C-12	C3320 F-13	C4820 B-13	C5830 C-18	L5803 B-18	R1342 B-12	R3326 E-15	R3949 B-18	R5709 A-17
C1360 C-13	C3321 E-13	C4821 B-13	C5832 B-18		R1343 C-12	R3327 E-15	R4408 G-12	R5710 A-17
C1363 C-12	C3322 E-13	C4822 C-13	C5833 B-18	Q1302 B-12	R1345 A-11	R3328 F-14	R4409 G-12	R5714 A-17
C1501 F-15	C3323 E-14	C4823 B-13	C5835 B-17	Q1303 A-12	R1346 A-11	R3329 F-15	R4410 G-12	R5715 A-17
C1502 F-15	C3324 E-15	C4824 B-13	C5836 B-17	Q1304 A-11	R1347 A-12	R3330 D-11	R4428 G-12	R5717 B-15
C1503 F-15	C3325 D-15	C4825 B-13	C5838 B-18	Q1305 B-12	R1348 A-12	R3331 E-14	R4429 G-12	R5718 B-15
C1504 F-15	C3326 D-15	C4827 B-13	C5839 B-18	Q1306 B-12	R1349 A-13	R3332 F-15	R4450 G-13	R5719 B-15
C1505 F-15	C3327 E-15	C4903 F-12	C5840 B-18	Q1307 A-12	R1355 B-12	R3333 D-10	R4451 G-13	R5720 B-17
C1506 F-15	C3328 F-14	C4904 F-12	C5841 B-18	Q1308 A-12	R1356 B-12	R3334 F-14	R4452 G-13	R5721 B-17
C1507 G-15	C3329 D-10	C5701 A-16	C5842 C-18	Q1309 B-12	R1357 C-11	R3335 C-10	R4502 E-12	R5724 C-16
C1509 G-15	C3331 C-10	C5702 A-16	C5843 C-18	Q1311 A-12	R1358 C-11	R3335 F-15	R4503 E-12	R5725 C-16
C1510 G-15	C3332 C-11	C5703 B-17	C5844 C-17	Q1312 A-12	R1359 C-10	R3336 F-14	R4507 F-12	R5728 C-16
C1511 F-15	C3333 C-11	C5704 A-16		Q1316 A-11	R1360 A-10	R3337 C-11	R4508 E-10	R5730 C-16
C1512 G-16	C3334 C-12	C5705 A-16	CN1101 E-16	Q1321 A-11	R1361 B-13	R3338 F-15	R4511 E-10	R5731 C-17
C1552 D-17	C3335 C-10	C5706 A-17	CN1108 E-10	Q1323 A-11	R1362 C-13	R3339 D-10	R4512 E-12	R5732 C-17
C1558 D-16	C3336 C-10	C5707 A-16		Q1324 B-12	R1363 C-13	R3340 E-14	R4515 E-12	R5733 C-17
C1559 D-16	C3337 C-11	C5708 A-16	D1101 E-16	Q1327 A-12	R1364 C-12	R3341 F-14	R4520 D-12	R5744 B-15
C1560 D-17	C3338 C-11	C5709 B-17	D1102 E-16	Q1328 A-11	R1365 C-12	R3343 F-14	R4521 D-11	R5745 B-15
C1562 D-17	C3339 E-14	C5710 B-16	D1103 E-16	Q1329 A-12	R1366 B-12	R3345 D-10	R4522 D-11	R5746 B-15
C1564 D-17	C3340 E-14	C5713 B-17	D1105 F-16	Q1330 B-12	R1367 C-13	R3346 C-10	R4523 D-11	R5747 B-15
C1565 D-16	C3341 E-15	C5714 A-16	D1106 E-16	Q1331 B-13	R1368 C-13	R3347 C-10	R4524 D-11	R5801 C-17
C1566 D-16	C3342 E-15	C5715 B-17	D1501 G-16	Q1332 B-12	R1501 F-15	R3348 C-10	R4526 D-11	R5802 C-18
C1567 D-17	C3343 E-15	C5716 A-16	D3301 E-12	Q1554 D-16	R1502 F-15	R3349 C-10	R4527 D-12	R5803 C-18
C1568 D-16	C3345 E-15	C5717 B-17	D3302 E-12	Q3102 F-14	R1503 F-15	R3350 C-10	R4530 E-12	R5805 C-18
C1570 D-17	C3346 E-13	C5718 B-16	D3303 E-15	Q3107 G-14	R1504 G-15	R3351 E-15	R4801 C-15	R5806 C-17
C1571 D-17	C3348 E-13	C5719 A-17	D3304 E-15	Q3109 G-14	R1505 G-15	R3352 C-12	R4802 C-15	R5807 C-18
C1572 D-16	C3352 E-15	C5720 B-15	D4802 A-14	Q3119 G-14	R1506 G-15	R3353 C-10	R4803 C-14	R5809 C-18
C2291 C-15	C3901 A-17	C5721 B-16	D4803 C-13	Q3120 G-14	R1508 G-15	R3354 C-10	R4804 A-14	R5814 C-17
C2292 D-15	C3902 A-17	C5722 B-17	D4804 B-15	Q3201 F-13	R1509 F-15	R3356 E-15	R4805 A-14	R5815 C-18
C2293 D-15	C3903 A-17	C5723 B-15	D4806 A-14	Q3305 F-14	R1512 G-16	R3357 C-10	R4806 C-15	R5816 C-17
C3102 F-14	C3904 A-17	C5724 B-17		Q3306 F-14	R1523 G-15	R3358 E-15	R4807 C-15	R5817 C-18
C3104 F-13	C3905 A-17	C5725 B-16	FB1501 G-15	Q3309 E-15	R1561 D-16	R3359 C-12	R4808 A-14	R5818 C-17
C3105 F-14	C3906 A-17	C5728 B-15	FB1502 G-15	Q3310 E-14	R1562 D-16	R3360 E-15	R4809 C-15	R5819 C-18
C3107 F-14	C3908 A-17	C5730 B-16	FB1503 G-15	Q3311 F-15	R1563 D-16	R3361 C-11	R4810 C-15	R5820 C-18
C3108 G-13	C3909 A-17	C5731 B-15	FB1505 G-15	Q3902 B-18	R1564 D-16	R3362 C-11	R4811 C-14	R5821 C-17
C3109 F-15	C3910 B-17	C5732 B-17	FB2291 C-16	Q3903 B-18	R1565 D-17	R3363 C-11	R4812 A-15	R5822 C-17
C3110 F-15	C3911 B-17	C5733 B-16	FB3303 C-12	Q4801 C-15	R1566 D-16	R3364 C-11	R4813 A-15	R5823 C-18
C3111 G-14	C3912 B-18	C5734 B-17	FB3304 D-10	Q4802 C-15	R1567 D-16	R3365 C-11	R4814 A-15	R5824 C-18
C3112 F-15	C3913 B-17	C5735 B-16	FB3307 D-15	Q4804 C-14	R1568 D-17	R3366 C-11	R4815 A-15	R5825 C-17
C3113 F-14	C3914 B-18	C5736 C-16	FB4501 D-11	Q4806 B-15	R1570 D-17	R3367 C-11	R4816 A-14	R5826 B-17
C3114 F-14	C3915 A-18	C5737 B-17	FB4801 A-13	Q4813 C-15	R1571 D-17	R3368 C-11	R4817 A-14	R5827 B-18
C3115 G-14	C3916 A-18	C5738 C-16	FB4818 B-14	C5708 A-16	R1572 D-17	R3369 C-11	R4818 A-15	R5828 C-17
C3116 G-14	C3917 B-18	C5739 C-17		C5716 B-15	R1573 D-16	R3370 C-11	R4819 A-15	R5829 B-18

VC-254 BOARD (SIDE B)

R5830 B-17
R5831 B-17
R5834 B-18
R5846 B-18
R5847 C-18

RB4502 D-11
RB4801 B-15
RB4803 B-15
RB4804 B-15
RB4812 B-13
RB4814 C-14
RB4817 A-14

X1501 G-16
X3301 D-12
X4801 C-14
X4802 C-13
X4901 F-12

PC-082 BOARD (SIDE A)

C1151 B-6
C1152 C-6
C1153 B-6
C1154 D-5
C1155 D-5
C1156 D-4
C1157 C-3
C1158 C-6
C1159 D-4
C1160 C-6
C1161 C-3
C1162 C-6
C1163 B-4
C1166 A-5
C1170 C-2
C1171 D-2
C1172 B-1
C1173 C-2
C1174 B-1
C1175 C-6
C1176 D-6
C1177 C-3
C1178 B-4
C1179 B-4
C1182 A-5
C1183 B-6
C1184 D-4
C1185 D-4
C1190 C-6
C1194 D-4
C1196 C-1
C1198 C-6
C1199 C-6
C1904 C-1
C1905 B-3
C1906 D-3
C1908 B-3
C1916 D-2
C1968 D-6
C1970 D-6
C1971 D-5

CN1152 B-6
CN1153 C-1

FB1151 C-2
FB1152 C-1
FB1155 D-4
FB1902 B-3
FB1903 C-1

IC1151 B-6
IC1152 D-6
IC1153 C-2
IC1154 B-2
IC1155 B-5
IC1160 D-5
IC1162 D-6
IC1902 D-3

L1151 C-6

Q1153 C-3
Q1156 B-6
Q1157 D-4
Q1158 D-4
Q1901 D-3
Q1902 D-3
Q1903 D-3

R1151 C-6
R1152 B-6
R1153 C-3
R1154 B-6
R1155 C-3
R1156 C-6
R1157 C-3
R1158 D-4
R1158 D-4
R1159 C-3
R1160 C-3
R1162 D-4
R1163 D-5
R1164 D-5
R1165 D-5
R1166 D-5
R1171 D-5
R1172 D-5
R1173 D-5
R1178 B-6
R1179 B-6
R1181 B-6
R1187 C-6
R1188 C-6
R1190 A-2
R1191 D-5
R1192 D-5
R1193 B-6
R1194 B-6
R1195 D-4
R1196 D-4
R1197 D-4
R1198 D-5
R1199 D-5
R1202 D-6
R1204 D-6
R1205 D-6
R1206 D-6
R1208 D-6
R1211 D-4
R1902 D-3
R1903 D-3
R1904 D-4
R1905 B-3
R1906 D-3
R1907 D-3
R1908 D-3
R1915 D-2

VDR111 C-6
VDR112 C-6

X1151 C-6
X1152 D-6

PC-082 BOARD (SIDE B)

C1164 A-7
C1165 A-7
C1167 A-8
C1168 A-8
C1169 C-9
C1180 A-9
C1181 A-9
C1186 B-8
C1187 B-8
C1188 D-12
C1189 B-7
C1191 B-7
C1192 B-7
C1193 B-7
C1195 C-12
C1200 B-7
C1902 D-10
C1903 D-12
C1907 C-10
C1909 B-11
C1910 B-12
C1911 D-12
C1912 C-12
C1914 D-11
C1915 D-11
C1967 B-8
C1969 A-11
C1972 B-12
C1973 B-10
C1974 B-11

CN1901 C-9

D1151 C-12
D1152 C-12
D1901 E-7
D1902 D-12

FB1151 C-8
FB1153 C-9
FB1154 A-7
FB1156 B-7
FB1158 D-12

IC1156 A-7
IC1157 B-7
IC1158 B-7
IC1159 D-9
IC1161 A-11
IC1901 C-11

Q1154 C-12
Q1155 D-12

R1161 C-8
R1167 A-8
R1168 A-8
R1169 D-12
R1170 A-8
R1174 A-7
R1175 B-8
R1176 B-8

R1177 B-8
R1180 C-12
R1182 D-12
R1183 B-7
R1184 B-8
R1185 C-12
R1186 A-8
R1189 A-8
R1200 D-8
R1201 D-8
R1203 D-10
R1207 D-9
R1209 A-11
R1210 B-11
R1911 E-7
R1912 C-9
R1914 D-11

RB1151 C-8
RB1152 C-8
RB1154 A-9
RB1155 A-9
RB1156 B-8

CF-079 BOARD (SIDE A)

BT101 E-2

C101 E-4
C201 F-7
C202 F-7
C205 F-7
C206 F-6
C207 F-7
C208 F-7
C209 F-7
C210 F-6
C211 F-6
C212 F-7
C213 E-7
C214 F-8
C215 E-7
C216 F-8
C217 E-6
C218 E-7
C219 E-7
C220 E-7
C221 E-7
C223 B-4
C224 B-4
C226 B-5
C227 B-3

CN101 E-4
CN102 F-3
CN103 D-1
CN104 A-4
CN105 E-3
CN106 E-1
CN107 E-8
CN201 A-5
CN202 A-5

D101 E-4
D104 E-8
D108 E-8
D202 E-6

FB201 F-6
FB202 F-8

IC201 F-7
IC202 F-6
IC203 B-4

L201 F-6
L202 E-6

Q101 F-1
Q102 F-1
Q201 F-6

R101 F-2
R103 F-1
R105 F-1
R106 F-1
R108 F-1
R112 B-4
R113 D-1
R130 D-1
R131 E-3
R203 F-7
R205 F-7
R206 F-6
R207 F-6
R208 F-8
R209 F-7
R210 F-6
R211 F-7
R212 F-6
R213 F-7
R214 F-6
R215 E-7
R216 E-8
R217 E-7
R218 E-7
R219 E-7
R220 E-8
R221 E-7
R222 E-7
R226 F-6
R227 E-6
R228 E-6
R229 E-6
R230 E-6

CF-079 BOARD (SIDE B)

D102 F-16
D103 E-10
D105 F-16
D106 F-15
D107 B-15
D109 B-13
D110 D-12
D111 G-15
D112 G-16
D113 F-17
D114 C-13
D115 B-11
D116 B-11
D117 B-12
D118 C-11
D119 D-12
D120 D-13
D121 D-11
D122 F-18

Q103 G-15

R102 E-10
R109 E-11
R110 C-12
R111 D-11
R114 E-11
R115 C-12
R116 D-11
R117 E-11
R118 B-11
R119 D-11

R120 G-15
R121 B-11
R122 F-18
R123 G-16
R124 C-11
R125 F-17
R126 C-11
R127 E-18
R128 C-11
R129 B-13
R231 F-12
R232 F-12

S101 D-13
S102 D-11
S103 C-12
S104 C-13
S105 D-12
S106 B-12
S107 D-13
S108 E-12
S109 B-11
S110 D-11
S111 G-15
S112 B-13
S113 G-16
S114 C-11
S115 F-17
S116 B-13
S117 B-14
S118 F-18

CF-080 BOARD (SIDE A)

BT101	E-3	IC201	F-7
		IC202	F-6
C101	E-4	IC203	B-3
C201	F-7		
C202	F-7	L201	F-6
C205	F-8	L202	F-6
C206	F-6		
C207	F-7	Q101	F-1
C208	F-7	Q102	F-1
C209	F-7	Q201	F-6
C210	F-5		
C211	F-6	R101	F-3
C212	E-7	R103	F-2
C213	E-6	R105	F-2
C214	F-8	R106	F-2
C215	F-6	R108	F-1
C216	E-7	R112	B-3
C217	E-6	R130	D-1
C218	E-8	R203	F-7
C219	E-7	R205	F-7
C220	E-7	R206	F-6
C221	E-6	R207	F-6
C223	A-3	R208	F-8
C224	B-3	R209	F-7
C226	B-5	R210	F-7
C227	B-3	R211	F-7
		R212	F-6
CN101	E-4	R213	F-6
CN102	F-3	R214	E-7
CN103	D-1	R215	E-6
CN104	A-4	R216	E-7
CN105	E-2	R217	E-7
CN106	E-1	R218	E-7
CN107	E-8	R219	E-7
CN201	A-5	R220	E-7
CN202	A-5	R221	E-7
		R222	E-7
D104	E-8	R226	F-6
D108	E-8	R227	E-6
D202	E-6	R228	E-6
		R229	E-6
FB201	F-5	R230	E-6
FB202	F-7		

CF-080 BOARD (SIDE B)

D101	D-15	R119	D-13
D102	F-17	R120	G-15
D103	E-10	R121	C-11
D105	D-16	R122	D-11
D106	D-16	R123	G-15
D107	B-14	R124	C-11
D109	B-12	R125	G-15
D110	E-12	R126	C-11
D111	G-15	R127	D-17
D112	G-15	R128	F-16
D113	F-17	R129	B-13
D114	C-13	R131	F-16
D115	B-11	R231	F-12
D116	B-11	R232	F-12
D117	B-12		
D118	C-10	S101	D-14
D119	D-11	S102	D-11
D120	D-14	S103	C-12
D121	D-11	S104	C-13
D122	F-17	S105	D-12
		S106	B-12
Q103	F-16	S107	D-14
		S108	D-12
R102	E-10	S109	B-11
R109	E-11	S110	D-11
R110	C-11	S111	G-15
R111	D-13	S112	B-13
R113	D-17	S113	G-16
R114	E-11	S114	C-11
R115	C-11	S115	F-17
R116	D-13	S116	B-13
R117	E-11	S117	B-14
R118	C-11	S118	F-18

SI-028/029 BOARD (SIDE A)

C301	B-2	F301	B-3
C304	B-3		
C305	B-3	IC301	B-1
C307	A-2		
C308	A-3	Q301	A-2
C309	A-3		
C310	A-3	R307	B-3
C311	B-3	R308	A-3
C312	B-3	R309	A-3
		R310	A-2
D301	B-2	R312	B-3
D302	B-2	R313	B-3
D303	B-2	R314	A-3
D304	B-3	R315	B-3
D306	A-2		
D307	B-1	VDR301	B-2
D308	B-2	VDR302	B-2

SI-028/029 BOARD (SIDE B)

C306	B-7
CN301	B-6
CN302	B-6
CN303	B-6
CN304	B-7
D305	B-7
L301	B-6
R301	A-6
R311	B-6
SE301	A-5
SE302	B-5

LB-068/070 BOARD (SIDE A)

C702	B-1
CN701	A-1
CN702	A-1

LB-068/070 BOARD (SIDE B)

D701	A-4
D702	B-4
IC701	A-4
Q701	A-4
Q702	A-4
R701	A-4
R702	A-4
R703	A-4
R704	A-4
R705	B-4
R706	B-4
TH701	A-4

PD-138 BOARD (SIDE A)

C5501	A-6	Q5501	C-5
C5503	A-5	Q5502	A-3
C5504	C-5	Q5509	A-3
C5505	B-5	Q5510	B-3
C5506	B-5	Q5511	B-3
C5507	B-5	Q5601	B-3
C5508	C-5	Q5602	D-3
C5509	A-4	Q5603	B-2
C5510	A-5		
C5511	B-4	R5501	A-5
C5512	B-4	R5502	A-5
C5513	A-4	R5503	B-5
C5514	A-4	R5504	C-6
C5515	B-5	R5505	A-5
C5516	B-5	R5506	B-4
C5517	A-4	R5507	B-4
C5518	A-4	R5508	B-4
C5519	A-4	R5509	B-4
C5520	B-5	R5510	B-4
C5521	A-3	R5511	B-4
C5522	A-3	R5512	B-5
C5523	D-4	R5513	B-5
C5524	B-3	R5514	B-4
C5527	A-5	R5515	B-4
C5528	A-5	R5516	B-5
C5529	C-6	R5517	D-5
C5530	D-5	R5518	D-4
C5531	C-6	R5521	D-5
C5532	A-3	R5522	B-4
C5602	D-4	R5523	A-4
C5603	D-4	R5524	A-4
C5604	D-3	R5525	A-4
C5605	B-2	R5551	C-5
C5606	B-2	R5553	B-5
C5607	D-1	R5557	A-5
C5704	B-1	R5559	B-6
		R5560	C-6
CN5501	D-5	R5561	A-3
CN5502	B-5	R5562	B-3
CN5604	D-2	R5563	B-3
CN5701	B-6	R5564	B-3
CN5703	C-6	R5565	B-3
CN5704	A-5	R5566	B-3
CN5705	A-3	R5567	B-3
		R5568	A-3
D5502	B-5	R5569	A-5
D5503	A-5	R5570	A-3
D5601	D-3	R5571	A-3
D5603	B-1	R5572	C-6
D5604	B-1	R5573	D-4
		R5574	D-4
FB5502	B-6	R5575	C-5
FB5503	A-4	R5609	A-2
FB5504	A-4	R5610	D-3
		R5611	B-2
IC5501	B-5	R5612	B-2
IC5502	C-5	R5613	D-4
IC5601	B-2	R5614	B-2
IC5602	B-2	R5616	B-2
IC5701	A-1	R5617	B-2
		R5618	D-3
L5501	A-6	R5619	B-1
L5504	A-4	R5620	B-1
L5505	C-5	R5712	B-2
L5601	D-4		
		T5601	D-3

PD-139 BOARD (SIDE A)

C5501	A-5	Q5505	A-3
C5503	A-5	Q5506	B-3
C5504	C-5	Q5508	B-3
C5505	B-5	Q5602	D-3
C5506	B-5	Q5603	B-2
C5507	B-5		
C5508	C-5	R5501	A-5
C5509	A-4	R5502	A-6
C5510	A-4	R5503	A-6
C5511	B-4	R5504	C-6
C5512	B-4	R5505	A-5
C5515	B-5	R5506	B-4
C5516	B-5	R5507	B-4
C5517	A-4	R5508	B-4
C5518	A-3	R5509	B-4
C5519	B-4	R5510	B-4
C5527	A-5	R5511	B-4
C5529	C-6	R5512	B-5
C5532	A-5	R5523	A-4
C5533	D-4	R5524	A-4
C5534	C-5	R5525	A-4
C5536	B-3	R5551	C-5
C5537	B-3	R5553	B-5
C5538	B-3	R5557	A-5
C5539	A-3	R5558	A-6
C5540	D-6	R5560	C-6
C5602	D-4	R5571	B-4
C5603	D-4	R5572	B-3
C5604	D-3	R5573	B-3
C5605	B-2	R5574	A-3
C5606	B-2	R5575	A-3
C5607	D-1	R5576	A-3
C5704	B-1	R5577	B-3
		R5579	D-6
CN5501	D-5	R5585	A-4
CN5502	B-5	R5586	A-4
CN5604	D-2	R5587	A-4
CN5701	B-6	R5588	B-4
CN5703	C-6	R5589	B-4
CN5704	A-5	R5590	C-6
CN5705	A-3	R5591	D-4
		R5592	D-4
D5502	B-5	R5609	A-2
D5503	D-5	R5610	D-3
D5601	D-3	R5611	B-2
D5603	B-1	R5612	B-2
D5604	B-1	R5613	D-4
		R5614	B-2
FB5502	B-6	R5616	B-2
FB5503	A-4	R5617	B-2
FB5504	A-4	R5618	D-3
		R5619	B-1
IC5501	B-5	R5620	B-1
IC5502	C-5	R5712	B-2
IC5601	B-2		
IC5602	B-2	T5601	D-3
IC5701	A-1		
L5501	A-6		
L5504	A-4		
L5505	C-5		
L5601	D-4		
Q5501	C-5		
Q5503	B-3		
Q5504	A-3		

FU-150/154 BOARD (SIDE A)

C401	A-2	L401	B-1
C402	A-1		
C403	A-1	LF401	A-2
C404	B-1		
C405	B-1	Q401	A-2
C406	B-1	Q402	A-4
C407	A-1	Q403	A-3
		Q404	B-2
CN401	A-1		
CN402	B-3	R401	B-1
		R406	A-1
D401	B-1	R407	A-1
D402	B-1	R408	A-2
D408	A-3	R409	B-2
		R410	B-2
F401	A-1	R429	A-1
F402	B-1	R430	A-1
F403	B-1		
F404	B-1		

FU-150/154 BOARD (SIDE B)

C409	A-5	R402	A-4
C410	B-5	R403	B-4
		R420	B-5
		R421	B-5
CN403	B-6	R422	A-5
		R423	A-5
D404	A-4	R424	B-5
D405	B-4	R425	B-5
D406	A-4	R426	B-5
D407	A-4	R427	B-5
		R428	B-5
F405	B-5		
F406	B-5		
Q405	B-5		
Q407	A-5		
Q408	A-5		
Q409	B-5		
Q410	B-5		
Q411	B-5		
Q412	B-5		

**SECTION 5
ADJUSTMENTS**

1-1. Adjusting items when replacing main parts and boards.

When replacing main parts, adjust the items indicated by ● in the following table.

Table. 5-1-1(1).

When replacing a board or EEPROM, adjust the items indicated by ● in the following table.

Adjustment Section	Adjustment	Board replacement					EEPROM replacement		
		CF-079/080 board (COMPLETE)	SI-028/029 board (COMPLETE)	PC-082 board (COMPLETE) *2	PD-138/139 board (COMPLETE)	VC-254 board (COMPLETE)	IC1154 (FLASH MEMORY) *2	IC4502 (EEPROM)	IC4901 (EEPROM)
Initialization of B,C,D,E,F,7,8 page data	Initialization of C, D, 8 page data					●		●	
	Initialization of B page data *2			●			●		
	Initialization of E, F, 7 page data					●			●
Camera	HALL adj.					●			●
	Flange back adj.					●			●
	Optical axis adj.					●			●
	Color reproduction adj.					●			●
	AWB & LV standard data input					●			●
	Auto white balance adj.					●			●
	Angular velocity sensor sens. adj.	●				●			●
EVF	VCO adj.	●				●		●	
	RGB AMP adj.	●				●		●	
	Contrast adj.	●				●		●	
	COM DC adj. *5	●				●		●	
LCD	VCO adj.				●	●		●	
	RGB AMP adj.				●	●		●	
	Black limit adj. *4				●	●		●	
	Contrast adj.				●	●		●	
	Center level adj. *4				●	●		●	
	COM-AMP adj. *3, PSIG gray adj. *4				●	●		●	
	V-COM adj.				●	●		●	
	White balance adj.				●	●		●	
System control	Serial No. input					●		●	
Servo & RF	REEL FG adj.					●		●	
	Switching position adj.					●		●	
	AGC center level adj.					●		●	
	APC & AEQ adj.					●		●	
	PLL fo & LPF fo adj.					●		●	
	Hi8/Std8 switching position adj.					●			●
	CAP FG offset adj.					●			●
Video	27MHz origin oscillation adj.					●			●
	Chroma BPF fo adj.					●		●	
	S VIDEO OUT Y level adj.					●		●	
	S VIDEO OUT chroma level adj.					●		●	
	Hi8/Std8 Y/C level setting					●			●
	Hi8/Std8 AFC fo adj.					●			●
IR	IR video carrier frequency adj.					●			●
	IR video deviation adj.					●			●
	IR audio deviation adj.					●			●
Audio	Hi8/Std8 AFM BPF fo adj.					●			●
	Hi8/Std8 AFM 1.5MHz deviation adj.					●			●
	Hi8/Std8 AFM 1.7MHz deviation adj.					●			●
Mechanism	Tape path adj.								

*1: When replacing the drum assy or mechanism deck, reset the data of page: 2, address: A2 to A4 to "00". (Refer to "Record of Use check" of "5-4. SERVICE MODE")

*2: DCR-TRV330/TRV530

*3: DCR-TRV230/TRV330

*4: DCR-TRV530

*5: CF-079 board (Part No. suffix: 12 or later)

CF-080 board (Part No. suffix: 13 or later)

Note: CD-292 board: DCR-TRV230/TRV330

CD-315 board: DCR-TRV530

CF-079 board: DCR-TRV230/TRV330

CF-080 board: DCR-TRV530

PD-138 board: DCR-TRV230/TRV330

PD-139 board: DCR-TRV530

SI-028 board: DCR-TRV230/TRV330

SI-029 board: DCR-TRV530

Table. 5-1-1(2).

5-1. CAMERA SECTION ADJUSTMENT

1-1. PREPARATIONS BEFORE ADJUSTMENT (CAMERA SECTION)

1-1-1. List of Service Tools

- Oscilloscope
- Color monitor
- Vectorscope
- Regulated power supply
- Digital voltmeter

Ref. No.	Name	Parts Code	Usage
J-1	Filter for color temperature correction (C14)	J-6080-058-A	Auto white balance adjustment/check White balance adjustment/check
J-2	ND filter 1.0	J-6080-808-A	White balance check
	ND filter 0.4	J-6080-806-A	White balance check
	ND filter 0.1	J-6080-807-A	White balance check
J-3	Pattern box PTB-450	J-6082-200-A	
J-4	Color chart for pattern box	J-6020-250-A	
J-5	Adjustment remote commander (RM-95 upgraded) (Note1)	J-6082-053-B	
J-6	Siemens star chart	J-6080-875-A	For checking the flange back
J-7	Clear chart for pattern box	J-6080-621-A	
J-8	Multi CPC jig	J-6082-311-A	For adjusting the LCD block
J-9	CPC-13 jig	J-6082-443-A	For adjusting the video section For adjusting the color viewfinder
J-10	Power code (Note2)	J-6082-223-A	For connecting the battery terminal and DC power supply
J-11	Extension cable (100P 0.5mm)	J-6082-352-A	For extension between the PC-082 board (CN1901) and the VC-254 board (CN1104)
J-12	IR receiver jig	J-6082-383-A	For adjusting the IR transmitter
J-13	Minipattern box	J-6082-353-B	For adjusting the flange back
J-14	Camera base	J-6082-384-A	For adjusting the flange back

Note1: If the micro processor IC in the adjustment remote commander is not the new micro processor (UPD7503G-C56-12), the pages cannot be switched. In this case, replace with the new micro processor (8-759-148-35).

Note2: Connect the adjustment remote commander to the LANC jack, and set to HOLD switch to the "ADJ" side.

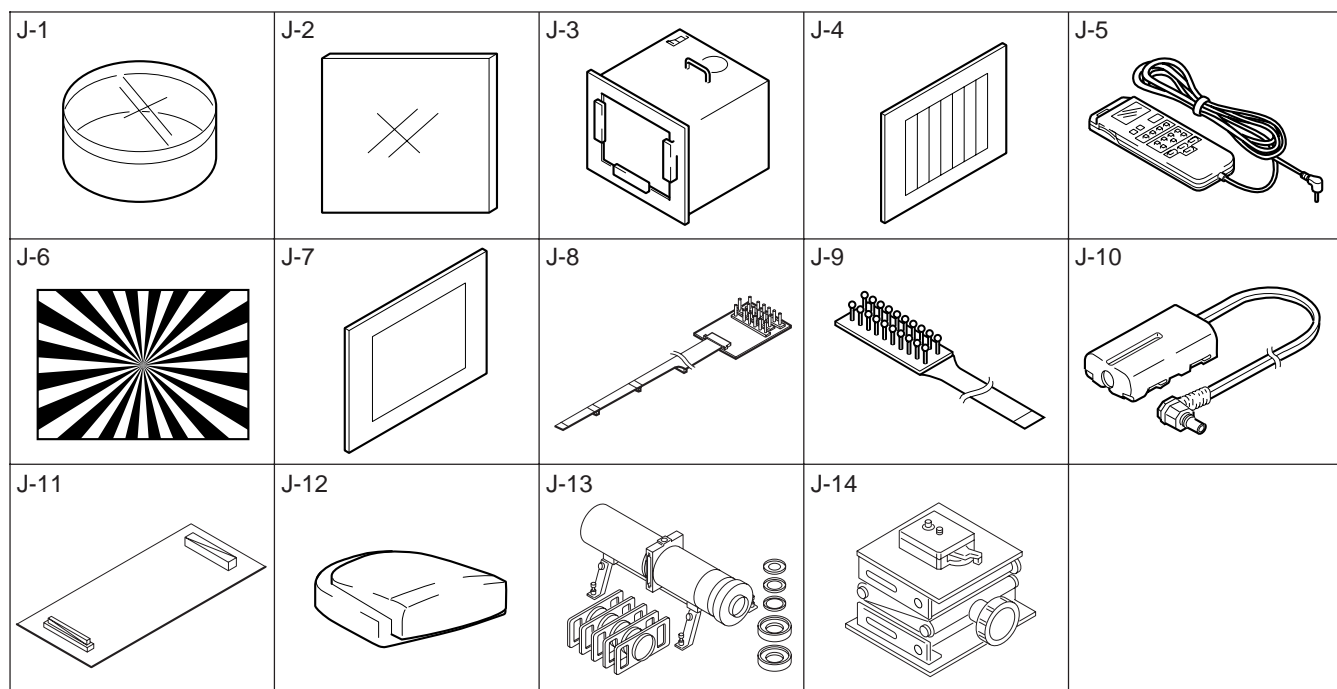

Fig. 5-1-1.

1-1-2. Preparations

Note1: For details of how remove the cabinet and boards, refer to “2. DISASSEMBLY”.

Note2: When performing only the adjustments, the lens block and boards need not be disassembled.

- 1) Connect the equipment for adjustments according to Fig. 5-1-3.
- 2) The front panel block (SI-028/029 board, focus ring, microphone unit) must be assembled because the focus ring is used for adjustments.

Note3: As removing the cabinet (R) (removing the VC-254 board CN1117) means removing the lithium 3V power supply (CF-079/080 board BT101), data such as date, time, user-set menus will be lost. After completing adjustments, reset these data. If the cabinet (R) has been removed, the self-diagnosis data, data on history of use (total drum rotation time etc.) will be lost. Before removing, note down the self-diagnosis data (data of page: 2, address: B0 to C6) and data on history use (data of page: 2, address: A2 to AA). (Refer to “5-4. Service Mode” for the self-diagnosis data and data on the history use.)

Note4: Setting the “Forced Camera Power ON” Mode

- 1) Select page: 0, address: 01, and set data: 01.
- 2) Select page: D, address: 10, set data: 01, and press the PAUSE button.

The above procedure will enable the camera power to be turned on with the SS-1380 block removed. After completing adjustments, be sure to exit the “Forced Camera Power ON Mode”.

Note5: Exiting the “Forced Camera Power ON” Mode

- 1) Select page: 0, address: 01, and set data: 01.
- 2) Select page: D, address: 10, set data: 00, and press the PAUSE button.
- 3) Select page: 0, address: 01, and set data: 00.

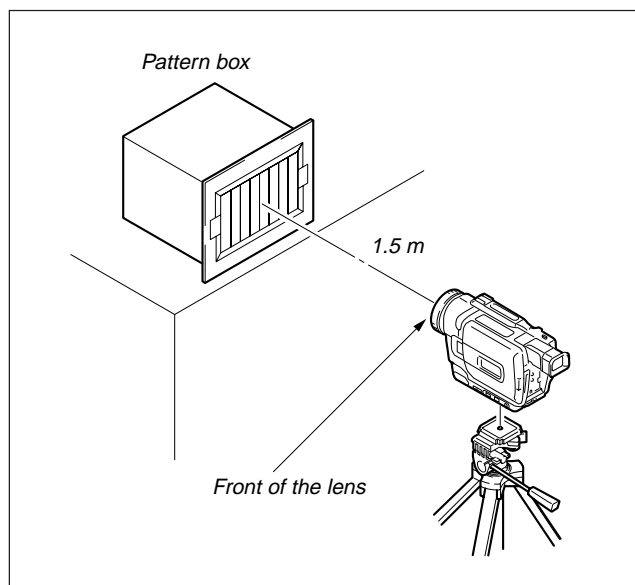

Fig. 5-1-2.

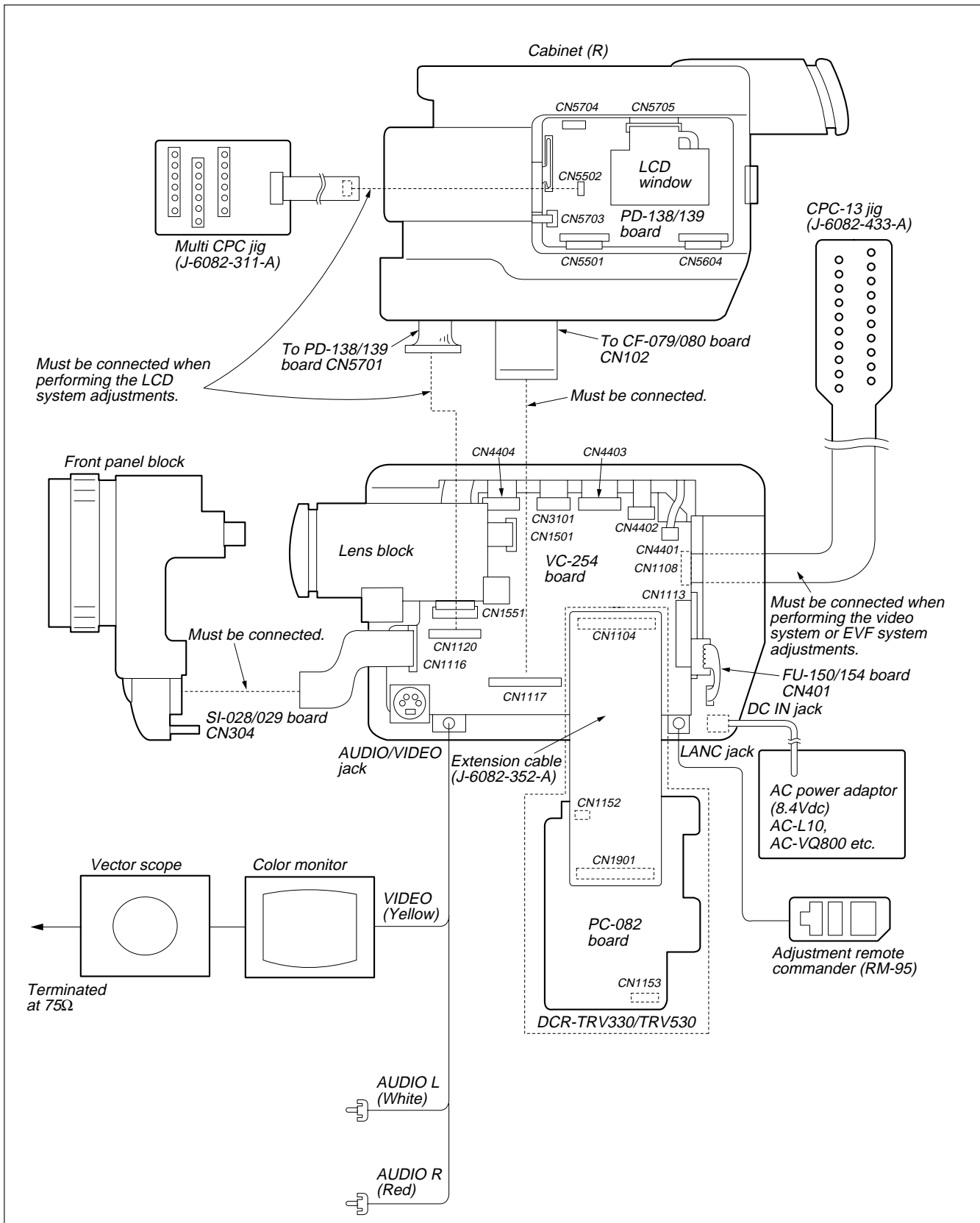

Fig. 5-1-3.

1-1-3. Precaution

1. Setting the Switch

Unless otherwise specified, set the switches as follows and perform adjustments without loading cassette.

1. POWER switch (SS-1380 block)	CAMERA	8. FOCUS switch (FP-282 flexible)	MANUAL
2. NIGHT SHOT switch (Lens block)	OFF	9. BACK LIGHT (CF-079/080 board)	OFF
3. DEMO MODE (Menu display)	OFF	10. PROGRAM AE (Menu display)	OFF
4. DIGITAL ZOOM (Menu display)	OFF	11. PICTURE EFFECT (Menu display)	OFF
5. STEADY SHOT (Menu display)	OFF	12. DIGITAL EFFECT (Menu display)	OFF
6. DISPLAY (Menu display)	V-OUT/LCD	13. AUTO SHUTTER (Menu display)	OFF
7. DISPLAY (CF-079/080 board)	ON	14. 16 : 9 WIDE (MENU display)	OFF

2. Order of Adjustments

Basically carry out adjustments in the order given.

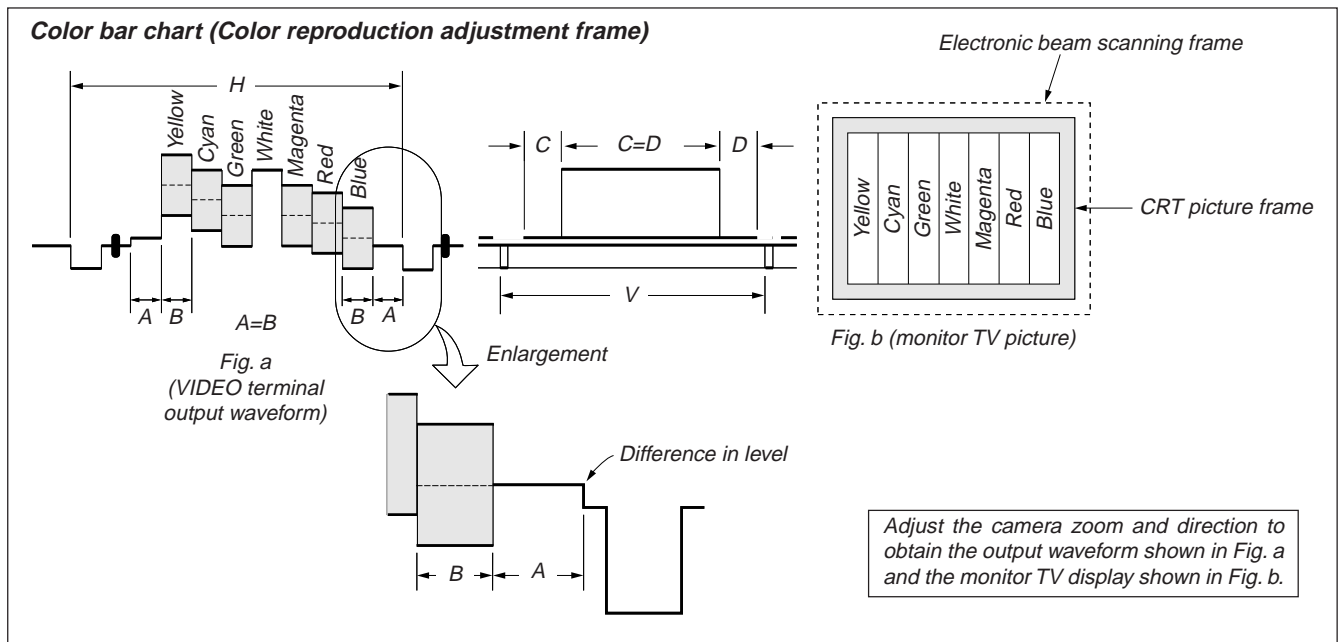

Fig.5-1-4.

3. Subjects

- 1) Color bar chart (Color reproduction adjustment frame)
When performing adjustments using the color bar chart, adjust the picture frame as shown in Fig. 5-1-4. (Color reproduction adjustment frame)
- 2) Clear chart (Color reproduction adjustment frame)
Remove the color bar chart from the pattern box and insert a clear chart in its place. (Do not perform zoom operations during this time.)
- 3) Flange back adjustment chart
Make the chart shown in Fig. 5-1-5 using A0 size (1189mm × 841mm) black and white vellum paper.

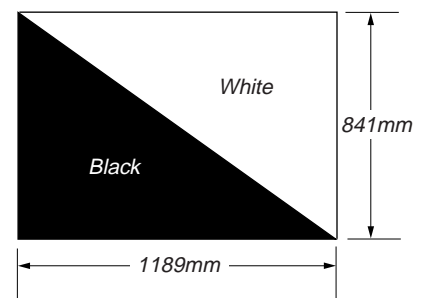

Fig. 5-1-5.

Note: Use matte vellum paper bigger than A0, and make sure the edges of the black and white paper joined together are not rough.

1-2. INITIALIZATION OF B, C, D, E, F, 7, 8 PAGE DATA

1-2-1. INITIALIZATION OF C, D, 8 PAGE DATA

1. Initializing the C, D, 8 Page Data

Note1: If “Initializing the C, D, 8 Page Data” is performed, all data of the C page, D page and 8 page will be initialized. (It is impossible to initialize a single page.)

Note2: If the C, D, 8 page data has been initialized, the following adjustments need to be performed again.

- 1) Modification of C, D, 8 page data
- 2) Serial No. input
- 3) Viewfinder system adjustments
- 4) LCD system adjustments
- 5) Servo and RF system adjustments
- 6) Video system adjustments

Adjusting page	C
Adjusting Address	10 to FF
Adjusting page	D
Adjusting Address	10 to FF
Adjusting page	8
Adjusting Address	00 to FF

Initializing Method:

Order	Page	Address	Data	Procedure
1	0	01	01	Set the data
2	3	81	10	Set the data
3	3	80	0A	Set the data, and press the PAUSE button.
4	3	80		Check that the data changes to “1A”
5				Perform “Modification of C, D, 8 Page Data”.

2. Modification of C, D, 8 Page Data

If the C, D, 8 page data has been initialized, change the data of the “Fixed data-2” address shown in the following tables by manual input.

Modifying Method:

- 1) Before changing the data, select page: 0, address: 01, and set data: 01.
- 2) New data for changing are not shown in the tables because they are different in destination. When changing the data, copy the data built in the same model.
Note: If copy the data built in the different model, the camcorder may not operate.
- 3) When changing the data, press the PAUSE button of the adjustment remote commander each time when setting new data to write the data in the non-volatile memory.
- 4) Check that the data of adjustment addresses is the initial value. If not, change the data to the initial value.

Processing after Completing Modification of C, D, 8 Page data

Order	Page	Address	Data	Procedure
1	2	00	29	Set the data
2	2	01	29	Set the data, and press the PAUSE button.

Note: If the following symptoms occur after completing of the “Modification of C, D, 8 page data”, check that the data of the “Fixed data-2” addresses of D page are same as those of the same model of the same destination.

- 1) The battery end mark on the LCD screen is flashing.
- 2) The power is shut off so that unit cannot operate.

3. C Page Table

Note: Fixed data-1: Initialized data. (Refer to “1. Initializing the C, D, 8 Page Data”.)

Fixed data-2: Modified data. (Refer to “2. Modification of C, D, 8 Page Data”.)

Address	Remark	
	Initial value	
00 to 0F		
10	EE	Switching position adj.
11	00	
12	00	
13	00	
14 to 16		Fixed data-1
17	E0	REEL FG adj.
18	25	AEQ adj.
19	25	
1A		Fixed data-1
1B	25	AEQ adj.
1C	25	
1D		Fixed data-1
1E	25	AGC center level adj.
1F	3E	PLL fo adj.
20	3E	
21	CA	APC adj.
22	99	LPF fo adj.
23 to 24		Fixed data-1
25	88	S VIDEO out Y level adj.
26	E3	S VIDEO out Cr level adj.
27	A1	S VIDEO out Cb level adj.
28	04	Chroma BPF fo adj.
29	20	PLL fo fine adj.
2A to 2B		Fixed data-1
2C	03	APC adj.
2D to 2F		Fixed data-1
30	E0	REEL FG adj.
31 to 42		Fixed data-1
43		Fixed data-2
44 to 48		Fixed data-1
49		Fixed data-2
4A to 9A		Fixed data-1
9B		Fixed data-2
9C		Fixed data-1
9D		Fixed data-2
9E		
9F to A4		Fixed data-1

Address	Initial value	Remark
A5		Fixed data-2
A6		Fixed data-1
A7		Fixed data-2
A8		
A9 to AE		Fixed data-1
AF		Fixed data-2
B0		
B1 to B6		Fixed data-1
B7		Fixed data-2
B8 to D5		Fixed data-1
D6		Fixed data-2
D7		(Modified data. Copy the data built in the same model.)
D8		
D9		
DA		
DB		
DC		
DD		
DE		
DF		
E0 to E5		Fixed data-1
E6		Fixed data-2
E7		Fixed data-1
E8	08	Serial No. input
E9	00	
EA	46	
EB	01	
EC	02	
ED	00	
EE	00	
EF	00	
F0 to F3		Fixed data-1
F4	00	Emergency memory address
F5	00	
F6	00	
F7	00	
F8	00	
F9	00	
FA	00	
FB	00	
FC	00	
FD	00	
FE	00	
FF	00	

Table. 5-1-2.

4. D Page Table

Note: Fixed data-1: Initialized data. (Refer to “1. Initializing the C, D, 8 Page Data”.)

Fixed data-2: Modified data. (Refer to “2. Modification of C, D, 8 Page Data”.)

Address	Initial value	Remark
00 to 0F		
10	00	Test mode
11 to 12		Fixed data-1
13		Fixed data-2
14 to 1D		Fixed data-1
1E		Fixed data-2
1F		
20 to 26		Fixed data-1
27		Fixed data-2
28		(Modified data. Copy the data built in the same model.)
29		
2A to 2C		Fixed data-1
2D		Fixed data-2
2E to 2F		Fixed data-1
30		Fixed data-2
31		
32		Fixed data-1
33		Fixed data-2
34 to 47		Fixed data-1
48		Fixed data-2
49		
4A to 4D		Fixed data-1
4E		Fixed data-2
4F		Fixed data-1
50		Fixed data-2
51		(Modified data. Copy the data built in the same model.)
52		
53		
54		
55 to 57		Fixed data-1
58		Fixed data-2
59		(Modified data. Copy the data built in the same model.)
5A		
5B		
5C		
5D to 64		Fixed data-1
65		Fixed data-2
66		(Modified data. Copy the data built in the same model.)
67		
68		
69 to 6A		Fixed data-1
6B		Fixed data-2
6C to 8F		Fixed data-1
90		Fixed data-2
91		
92	87	VCO adj. (EVF)
93	6F	
94	27	Fixed data (*1) COM DC adj. (*2)
95	97	RGB AMP adj.(EVF)
96 to 98		Fixed data-1

D page

Address	Remark	
	Initial value	
99	37	Contrast adj. (EVF)
9A to 9F		Fixed data-1
A0		Fixed data-2
A1		
A2	80	VCO adj. (LCD)
A3	70	
A4	80/26	V-COM adj. (LCD)
A5	2B/B3	RGB AMP adj.(LCD)
A6	00/09	Fixed data (TRV230,TRV330) Black limit adj. (LCD) (TRV530)
A7	B5/41	COM AMP adj. (LCD) (TRV230,TRV330) PSIG gray adj. (LCD) (TRV530)
A8	80	White balance adj. (LCD)
A9	80	
AA	3E/1A	Contrast adj. (LCD)
AB	00/4A	Fixed data (TRV230,TRV330) Center level adj. (LCD) (TRV530)
AC		Fixed data-2
AD		
AE		Fixed data-1
AF		Fixed data-2
B0 to FF		Fixed data-1

Note: XX / YY

XX : DCR-TRV230/TRV330

YY : DCR-TRV530

*1 : CF-079 board (Part No. suffix: 11)

CF-080 board (Part No. suffix: 11 or 12)

*2 : CF-079 board (Part No. suffix: 12 or later)

CF-080 board (Part No. suffix: 13 or later)

Table. 5-1-3.

5. 8 Page Table

Note: Fixed data-1: Initialized data. (Refer to “1. Initializing the C, D, 8 Page Data”.)

Fixed data-2: Modified data. (Refer to “2. Modification of C, D, 8 Page Data”.)

Address	Remark
00 to 3F	Fixed data-1
40	Fixed data-2
41 to 78	Fixed data-1
79	Fixed data-2
7A to FF	Fixed data-1

Table. 5-1-4.

1-2-2. INITIALIZATION OF B PAGE DATA (DCR-TRV330/TRV530)

Note: When reading the B page data, insert a “Memory Stick” into the “Memory Stick” slot.

Switch setting:

POWER MEMORY

1. Initializing the B Page Data

Note: If the B page data has been initialized, the following adjustments need to be performed again.

- 1) Modification of B page data

Adjusting page	B
Adjusting Address	00 to FF

Initializing Method:

Order	Page	Address	Data	Procedure
1	0	01	01	Set the data.
2	2	8F	03	Set the data, and press PAUSE button.
3	2	8F	00	Set the data, and press PAUSE button.
4	5	0E	00	Set the data, and press PAUSE button.
5	5	01	F3	Set the data, and press PAUSE button.
6	5	00	01	Set the data, and press PAUSE button.
7	5	0E		Check that the data changes to “01”.
8				Perform “Modification of B Page Data”.

2. Modification of B Page Data

If the B page data has been initialized, change the data of the “Fixed data-2” address shown in the following tables by manual input.

Preparations:

Order	Page	Address	Data	Procedure
1	2	8F	03	Set the data, and press PAUSE button.
2	2	8F	00	Set the data, and press PAUSE button.

Modifying Method:

- 1) Before changing the data, select page: 0, address: 01, and set data: 01.
- 2) New data for changing are not shown in the tables because they are different in destination. When changing the data, copy the data built in the same model.

Note: If copy the data built in the different model, the camcorder may not operate.

- 3) **When changing the data, don't press the PAUSE button.**

Processing after Completing Modification of B Page data:

Order	Page	Address	Data	Procedure
1	5	0E	00	Set the data, and press PAUSE button.
2	5	01	FB	Set the data, and press PAUSE button.
3	5	00	01	Set the data, and press PAUSE button.
4	5	0E		Check that the data changes to “01”. (The change data are written in the flash memory.)
5	2	00	29	Set the data.
6	2	01	29	Set the data, and press PAUSE button.

3. B Page Table

Note: Fixed data-1: Initialized data. (Refer to “1. Initializing the B Page Data”.)

Fixed data-2: Modified data. (Refer to “2. Modification of B Page Data”.)

Address	Remark
00 to FF	Fixed data-1 (Initialized data)

Table. 5-1-5.

1-2-3. INITIALIZATION OF E, F, 7 PAGE DATA

1. Initializing the E, F, 7 Page Data

Note1: If “Initializing the E, F, 7 Page Data” is performed, all data of the E page, F page and 7 page will be initialized. (It is impossible to initialize a single page.)

Note2: If the E, F, 7 page data has been initialized, following adjustments need to be performed again.

- 1) Modification of E, F, 7 page data
- 2) Camera system adjustments
- 3) Servo and RF system adjustments
- 4) Video system adjustments
- 5) IR transmitter adjustments
- 6) Audio system adjustments

Adjusting page	F
Adjusting Address	10 to FF
Adjusting page	E
Adjusting Address	00 to FF
Adjusting page	7
Adjusting Address	00 to FF

Initializing Method:

Order	Page	Address	Data	Procedure
1	0	01	01	Set the data.
2	6	00	55	Set the data.
3	6	01	55	Set the data, and press PAUSE button.
4	6	02		Check that the data changes to “01”.
5				Perform “Modification of E, F, 7 Page Data”.

2. Modification of E, F, 7 Page Data

If the E, F, 7 page data has been initialized, change the data of the “Fixed data-2” address shown in the following table by manual input.

Modifying Method:

- 1) Before changing the data, select page: 0, address: 01, and set data: 01.
- 2) New data for changing are not shown in the tables because they are different in destination. When changing the data, copy the data built in the same model.
Note: If copy the data built in the different model, the camcorder may not operate.
- 3) When changing the data, press the PAUSE button of the adjustment remote commander each time when setting new data to write the data in the non-volatile memory.
- 4) Check that the data of adjustment addresses is the initial value. If not, change the data to the initial value.

Processing after Completing Modification of E, F, 7 Page data

Order	Page	Address	Data	Procedure
1	2	00	29	Set the data
2	2	01	29	Set the data, and press the PAUSE button.

3. F Page Table

Note: Fixed data-1: Initialized data. (Refer to “1. Initializing the E, F, 7 Page Data”.)

Fixed data-2: Modified data. (Refer to “2. Modification of E, F, 7 Page Data”.)

Address	Initial value	Remark
00 to 0F		
10	00	Emergency memory address
11	00	
12	00	
13	00	
14	00	
15	00	
16	00	
17	00	
18	00	Fixed data-2
19	00	
1A	00	
1B	00	
1C		Fixed data-2
1D to 22		Fixed data-1
23		Fixed data-2 (Modified data. Copy the data built in the same model.)
24		
25		
26		
27 to 2D		Fixed data-1
2E		Fixed data-2
2F to 32		Fixed data-1
33		Fixed data-2
34 to 37		Fixed data-1
38	4A	HALL adj.
39	70	
3A	8A	
3B		Fixed data-2
3C	80	Auto white balance & LV standard data Input
3D	7A	
3E	2B	
3F	80	
40	65	
41	80	
42	8D	Auto white balance adj.
43	87	
44 to 46		Fixed data-1
47	33	Color reproduction adj.
48		Fixed data-1
49	34	Color reproduction adj.
4A to 4C		Fixed data-1
4D	8C	27MHz origin osc. adj.
4E	2A	Flange back Adj.
4F	18	
50	37	
51	0D	
52	13	
53	08	
54	6E	
55	00	
56	19	

Address	Initial value	Remark
57	00	Flange back Adj.
58	19	
59	00	
5A	00	
5B	04	
5C	00	
5D	00	
5E	6D	Angular velocity sensor sensitivity adj.
5F	67	
60	00	Optical axis adj.
61	00	Flange back Adj.
62	0A	Hi8/Std8 switching position adj.
63	00	
64	83	CAP FG offset adj.
65	50	Hi8/Std8 AFC fo adj.
66		Fixed data-1
67	69	Hi8/Std8 Y output level setting
68	64	Hi8/Std8 chroma output level setting
69 to 7A		Fixed data-1
7B	A6	Hi8/Std8 1.5MHz deviation adj.
7C	94	Hi8/Std8 1.7MHz deviation adj.
7D	80	Hi8/Std8 AFM BPF adj.
7E	41	IR video deviation adj.
7F	33	IR audio deviation adj.
80	C7	IR video carrier freq. adj.
81 to 8D		Fixed data-1
8E		Fixed data-2
8F		
90 to 98		Fixed data-1
99		Fixed data-2
9A to 9F		Fixed data-1
A0		Fixed data-2
A1 to AB		Fixed data-1
AC		Fixed data-2 (Modified data. Copy the data built in the same model.)
AD		
AE		
AF		
B0		
B1		
B2		
B3 to CC		Fixed data-1
CD		Fixed data-2
CE to D6		Fixed data-1
D7	FD	Color reproduction adj.
D8	F4	
D9 to DC		Fixed data-1
DD		Fixed data-2 (Modified data. Copy the data built in the same model.)
DE		
DF		
E0 to EA		Fixed data-1
EB		Fixed data-2
EC		
ED to F2		Fixed data-1
F3		Fixed data-2
F4 to F5		Fixed data-1
F6		Fixed data-2

Address	Initial value	Remark
F7 to FF		Fixed data-1

Table. 5-1-6.

4. E Page Table

Note: Fixed data-1: Initialized data. (Refer to “1. Initializing the E, F, 7 Page Data”.)
Fixed data-2: Modified data. (Refer to “2. Modification of E, F, 7 Page Data”.)

Address	Remark
00 to 04	Fixed data-1
05	Fixed data-2
06	
07 to 0E	Fixed data-1
0F	Fixed data-2 (Modified data. Copy the data built in the same model.)
10	
11	
12	
13	
14 to 17	Fixed data-1
18	Fixed data-2
19 to 1B	Fixed data-1
1C	Fixed data-2
1D	
1E to 2F	Fixed data-1
30	Fixed data-2
31 to 33	Fixed data-1
34	Fixed data-2
35	Fixed data-1
36	Fixed data-2
37	Fixed data-1
38	Fixed data-2
39	
3A to 42	Fixed data-1
43	Fixed data-2
44	Fixed data-1
45	Fixed data-2
46 to 50	Fixed data-1
51	Fixed data-2
52	Fixed data-1
53	Fixed data-2
54	Fixed data-1
55	Fixed data-2
56 to 58	Fixed data-1
59	Fixed data-2
5A to 5C	Fixed data-1
5D	Fixed data-2 (Modified data. Copy the data built in the same model.)
5E	
5F	
60 to 6B	Fixed data-1
6C	Fixed data-2
6D to 71	Fixed data-1
72	Fixed data-2
73 to 7D	Fixed data-1
7E	Fixed data-2
7F to 8B	Fixed data-1
8C	Fixed data-2 (Modified data. Copy the data built in the same model.)
8D	
8E	
8F to FF	Fixed data-1

Table. 5-1-7.

5. 7 Page Table

Note: Fixed data-1: Initialized data. (Refer to “1. Initializing the E, F, 7 Page Data”.)
Fixed data-2: Modified data. (Refer to “2. Modification of E, F, 7 Page Data”.)

Address	Remark
00 to A7	Fixed data-1
A8	Fixed data-2 (Modified data. Copy the data built in the same model.)
A9	
AA	
AB	
AC to AE	Fixed data-1
AF	Fixed data-2
B0 to CF	Fixed data-1
D0	Fixed data-2
D1	
D2 to FF	Fixed data-1

Table. 5-1-8.

1-3. CAMERA SYSTEM ADJUSTMENTS

Before perform the camera system adjustments, check that the specified values of “VIDEO SYSTEM ADJUSTMENTS” are satisfied.

1. HALL Adjustment

For detecting the position of the lens iris, adjust AMP gain and offset.

Subject	Not required
Measurement Point	Display data of page 1 (Note1)
Measuring Instrument	Adjustment remote commander
Adjustment Page	F
Adjustment Address	38, 39, 3A
Specified Value 1	86 to 8A
Specified Value 2	14 to 18

Note1: Displayed data of page 1 of the adjustment remote commander.

1 : 00 : XX

IRIS display data

Switch setting:

POWER CAMERA

Adjusting method:

Order	Page	Address	Data	Procedure
1	0	01	01	Set the data.
2	6	94	88	Set the data.
3	6	95	16	Set the data.
4	6	01	6D	Set the data, and press PAUSE button.
5	6	02		Check that the data changes to “01”. (Note2)
6	6	01	00	Set the data, and press PAUSE button.

Note2: The adjustment data will be automatically input to page: F, address: 38, 39, 3A.

Checking method:

Order	Page	Address	Data	Procedure
1	0	03	03	Set the data.
2	6	01	01	Set the data, and press PAUSE button.
3	1			Check that the IRIS display data (Note1) satisfies the specified value 1.
4	6	01	03	Set the data, and press PAUSE button.
5	1			Check that the IRIS display data (Note1) satisfies the specified value.2.

Processing after Completing Adjustments:

Order	Page	Address	Data	Procedure
1	6	94	00	Set the data.
2	6	95	00	Set the data.
3	6	01	00	Set the data, and press PAUSE button.
4	0	03	00	Set the data.
5	0	01	00	Set the data.

2. Flange Back Adjustment
(Using Minipattern Box)

The inner focus lens flange back adjustment is carried out automatically. In whichever case, the focus will be deviated during auto focusing/manual focusing.

Subject	Siemens star chart with ND filter for the minipattern box (Note1)
Measuring Instrument	Adjustment remote commander
Adjustment Page	F
Adjustment Address	4E to 5D, 61

- Note1:** Dark Siemens star chart.
Note2: Check that the data of page: 6, address: 02 is “00”. If not, to page: 6, address: 01, set data: 00, and press the PAUSE button.

Switch setting:

- 1) POWER CAMERA
2) NIGHT SHOT OFF

Preparations:

- 1) The minipattern box is installed as shown in the following figure.
Note: The attachment lenses are not used.
2) Install the minipattern box so that the distance between it and the front of the lens of the camcorder is less than 3cm.
3) Make the height of the minipattern box and the camcorder equal.
4) Check that the output voltage of the regulated power supply is the specified voltage.
5) Check that at both the zoom lens TELE end and WIDE end, the center of the Siemens star chart and center of the exposure screen coincide.

Specified voltage: The specified voltage varies according to the minipattern box, so adjust the power supply output voltage to the specified voltage written on the sheet which is supplied with the minipattern box.

Adjusting method:

Order	Page	Address	Data	Procedure
1	0	01	01	Set the data.
2	6	82	01	Set the data.
3	6	01	13	Set the data, and press PAUSE button.
4	6	01	27	Set the data, and press PAUSE button.
5	6	02		Check that the data changes to “01”. (Note3)

Note3: The adjustment data will be automatically input to page: F, address: 4E to 5D, 61.

Processing after Completing Adjustments:

Order	Page	Address	Data	Procedure
1	6	82	00	Set the data.
2	0	01	00	Set the data.
3				Turn off the power and turn on again.
4				Perform “Flange Back Check”.

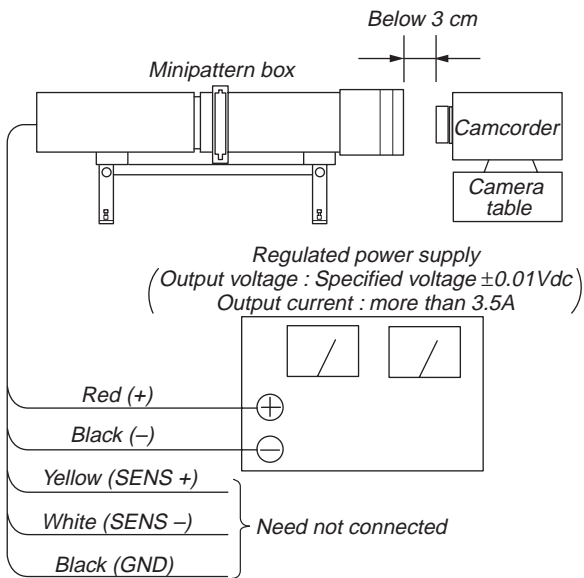

Fig. 5-1-6.

3. Flange Back Adjustment (Using Flange Back Adjustment Chart and Subject More Than 500m Away)

The inner focus lens flange back adjustment is carried out automatically. In whichever case, the focus will be deviated during auto focusing/manual focusing.

3-1. Flange Back Adjustment (1)

Subject	Flange back adjustment chart (2.0 m from the front of the protection glass)(Luminance: 350 ± 50 lux)
Measuring Instrument	Adjustment remote commander
Adjustment Page	F
Adjustment Address	4E to 5D, 61

Note1: Check that the data of page: 6, address: 02 is "00". If not, to page: 6, address: 01, set data: 00, and press the PAUSE button.

Switch setting:

- 1) POWER CAMERA
- 2) NIGHT SHOT OFF

Adjusting method:

Order	Page	Address	Data	Procedure
1	0	01	01	Set the data.
2	6	82	01	Set the data.
3	6	01	13	Set the data, and press PAUSE button.
4	6	01	15	Set the data, and press PAUSE button.
5	6	02		Check that the data changes to "01". (Note2)

Note2: The adjustment data will be automatically input to page: F, address: 4E to 5D, 61.

Processing after Completing Adjustments:

Order	Page	Address	Data	Procedure
1				Turn off the power and turn on again.
2				Perform "Flange Back Adjustment (2)"

3-2. Flange Back Adjustment (2)

Perform this adjustment after performing "Flange Back Adjustment (1)".

Subject	Subject more than 500m away (Subjects with clear contrast such as buildings, etc.)
Measurement Point	Check operation on TV monitor
Measuring Instrument	
Adjustment Page	F
Adjustment Address	4E to 5D, 61

Note1: Check that the data of page: 6, address: 02 is "00". If not, to page: 6, address: 01, set data: 00, and press the PAUSE button.

Switch setting:

- 1) POWER CAMERA
- 2) NIGHT SHOT OFF

Preparations:

- 1) Set the zoom lens to the TELE end and expose a subject that is more than 500m away (subject with clear contrast such as building, etc.). (Nearby subjects less than 500m away should not be in the screen.)

Adjusting method:

Order	Page	Address	Data	Procedure
1	0	01	01	Set the data.
2	6	82	01	Set the data.
3	6	01	13	Set the data, and press PAUSE button.
4				Place a ND filter on the lens so that the optimum image is obtain.
5	6	01	29	Set the data, and press PAUSE button.
6	6	02		Check that the data changes to "01".(Note2)

Note2: The adjustment data will be automatically input to page: F, address: 4E to 5D, 61.

Processing after Completing Adjustments:

Order	Page	Address	Data	Procedure
1	6	82	00	Set the data.
2	0	01	00	Set the data.
3				Turn off the power and turn on again.
4				Perform "Flange Back Check".

4. Flange Back Check

Subject	Siemens star (2.0m from the front of the lens) (Luminance : approx. 200 lux)
Measurement Point	Check operation on TV monitor
Measuring Instrument	
Specified Value	Focused at the TELE end and WIDE end.

Switch setting:

- 1) POWER CAMERA
- 2) NIGHT SHOT OFF

Note: When the auto focus is ON, the lens can be checked if it is focused or not by observing the data on the page 1 of the adjustment remote commander.

- 1) Select page: 0, address: 03, and set data: 0F.
- 2) Page 1 shows the state of the focus.

1 : 00 : XX

└─ Odd: Focused
└─ Even: Unfocused

Checking method:

- 1) Select page: 6, address: 40, and set data: 02.
- 2) Select page: 6, address: 41, and set data: 01.
- 3) Place the Siemens star 2.0m from the front of the lens.
- 4) To open the IRIS, decrease the luminous intensity to the Siemens star up to a point before noise appear on the image.
- 5) Shoot the Siemens star with the zoom TELE end.
- 6) Turn on the auto focus.
- 7) Check that the lens is focused (Note).
- 8) Select page: 6, address: 21, and set data: 10.
- 9) Shoot the Siemens star with the zoom WIDE end.
- 10) Observe the TV monitor and check that the lens is focused.

Processing after Completing Adjustments:

- 1) Select page: 6, address: 21, and set data: 00.
- 2) Select page: 6, address: 40, and set data: 00.
- 3) Select page: 6, address: 41, and set data: 00.
- 4) Select page: 0, address: 03, and set data: 00.

5. Optical Axis Adjustment

Align the lens Optical Axis with that of the CCD imager. If deviated, center of picture can lose focus when zoom is operated from the WIDE end to the TELE end.

Subject	Siemens star
Measurement Point	Check on the monitor TV
Measuring Instrument	
Adjustment Page	F
Adjustment Address	60

Note: This adjustment should be carried out upon completion of “Flange back adjustment”.

Switch setting:

- 1) POWER CAMERA
- 2) DIGITAL ZOOM (Menu display) OFF
- 3) STEADY SHOT (Menu display) OFF

Preparations before adjustments:

- 1) Playback the monoscope segment of the system check tape (WR5-5ND).
- 2) Attach the optical axis frame chart (transparent) on the monitor TV screen. Center of monoscope image and that of optical axis frame must be agree.
- 3) Set to the camera mode.

Adjusting method:

- 1) Select page: 0, address: 01, and set data: 01.
- 2) Select page: F, address: 60, set data: 00, and press the PAUSE button.
- 3) Place the Siemens star 2.0 m away from the front of the lens.
- 4) Shoot the Siemens star with the zoom TELE end.
- 5) Point the lens toward the Siemens star chart until center of the Siemens star is located in the center of the optical axis frame.
- 6) Shoot the Siemens star with the zoom WIDE end.
- 7) Measure on the monitor TV screen in which area of the optical axis frame the center of the Siemens star is located. Measure the amount of displacement (distance between the center of the Siemens star and the center of the optical axis frame.) The measurement value is named L1.
- 8) Read the correction data corresponding to the area from Table 5-1-9.
- 9) Input the correction data to page: F, address: 60, and press the PAUSE button
- 10) Shoot the Siemens star with the zoom TELE end.
- 11) Point the lens toward the Siemens star chart until center of the Siemens star is located in the center of the optical axis frame.
- 12) Shoot the Siemens star with the zoom WIDE end.
- 13) Measure the amount of displacement (distance between the center of the Siemens star and the center of the optical axis frame.) The measurement value is named L2.
- 14) Compare the values L1 and L2, and confirm that L2 is smaller than L1. If L2 is larger than L1, select page: F, address: 60, set data: 00, and press the PAUSE button.

Area	Display phase	Correction data (Page: F, address: 60)
1	22.6° to 67.5°	01
2	67.6° to 112.5°	02
3	112.6° to 157.5°	03
4	157.6° to 202.5°	04
5	202.6° to 247.5°	05
6	247.6° to 292.5°	06
7	292.6° to 337.5°	07
8	337.6° to 22.5°	08

Table 5-1-9.

Processing after Completing Adjustments:

- 1) Select page: 0, address: 01, and set data: 00.

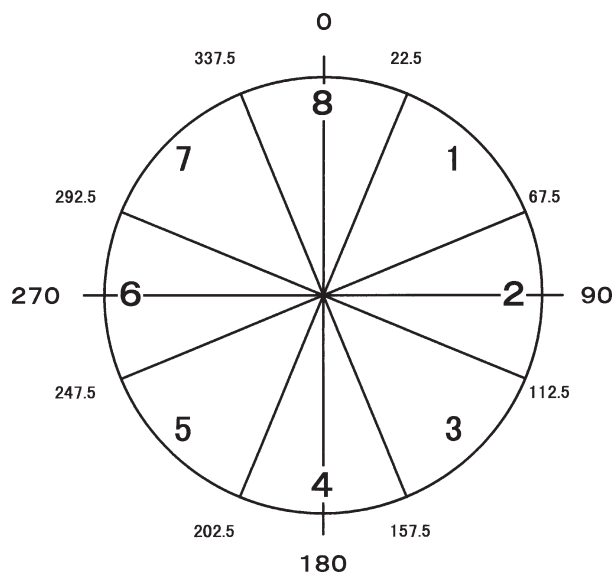

Fig. 5-1-7.

6. Picture Frame Setting

Subject	Color bar chart (Color reproduction adjustment frame) (1.5m from the front of the lens)
Measurement Point	Video output terminal
Measuring Instrument	Oscilloscope and TV monitor
Specified Value	A=B, C=D, E=F

Switch setting:

- 1) POWER CAMERA
- 2) NIGHT SHOT OFF
- 3) DIGITAL ZOOM (Menu display) OFF
- 4) STEADY SHOT (Menu display) OFF

Setting method:

- 1) Select page: 6, address: 82, and set data: 01.
- 2) Adjust the zoom and the camera direction, and set to the specified position.
- 3) Mark the position of the picture frame on the monitor display, and adjust the picture frame to this position in following adjustments using “Color reproduction adjustment frame”.

Processing after Completing Camera System Adjustments:

After completing the camera system adjustments, release the data settings.

- 1) Select page: 6, address: 82, and set data: 00.

Check on the oscilloscope

1. Horizontal period

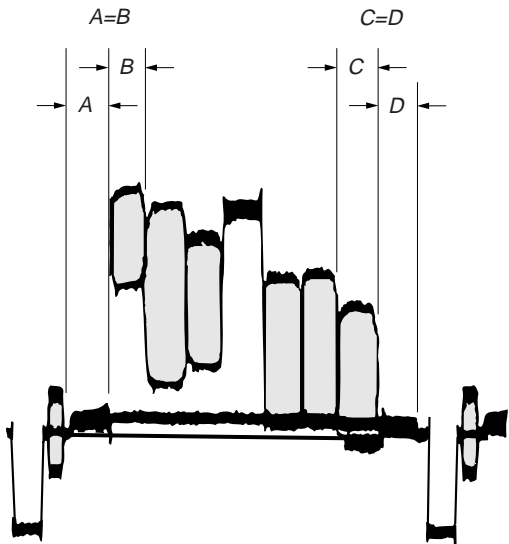

Fig. 5-1-8.

2. Vertical period

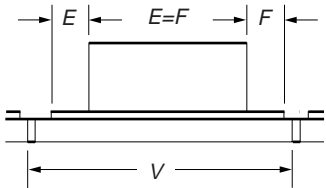

Fig. 5-1-9.

Check on the monitor TV (Underscanned mode)

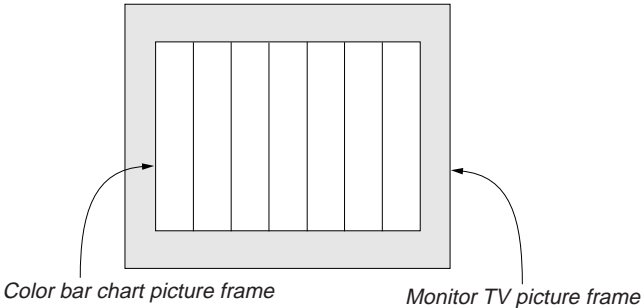

Fig. 5-1-10.

7. Color Reproduction Adjustment

Adjust the color Separation matrix coefficient so that proper color reproduction is produced.

Subject	Color bar chart (Color reproduction adjustment frame)
Measurement Point	Video output terminal
Measuring Instrument	Vectorscope
Adjustment Page	F
Adjustment Address	47, 49, D7, D8
Specified Value	All color luminance points should settle within each color reproduction frame.

Switch setting:

- 1) POWER CAMERA
- 2) NIGHT SHOT OFF
- 3) DIGITAL ZOOM (Menu display) OFF
- 4) STEADY SHOT (Menu display) OFF

Adjusting method:

- 1) Select page: 0, address: 01, and set data: 01.
- 2) Select page: 6, address: 82, and set data: 01.
- 3) Select page: F, address: 8B, and write down the data.
- 4) Select page: F, address: 8B, set data: 2E, and press the PAUSE button.
- 5) Select page: F, address: 2B, set data: 17, and press the PAUSE button.
- 6) Select page: 6, address: 01, set data: 3D, and press the PAUSE button.
- 7) Adjust the GAIN and PHASE of the vectorscope, and adjust the burst luminance point to the burst position of the color reproduction frame.
- 8) Change the data of page: F, address: 47, 49, D7 and D8, settle each color luminance point in each color reproduction frame.

Note: Be sure to press the PAUSE button of the adjustment remote commander before changing the addresses. If not, the new data will not be written to the memory.

Processing after Completing Adjustments:

- 1) Select page: F, address: 8B, set the data written down at step 3), and press the PAUSE button.
- 2) Select page: 6, address: 01, set data: 00, and press the PAUSE button.
- 3) Select page: 6, address: 82, and set data: 00.
- 4) Select page: 0, address: 01, and set data: 00.

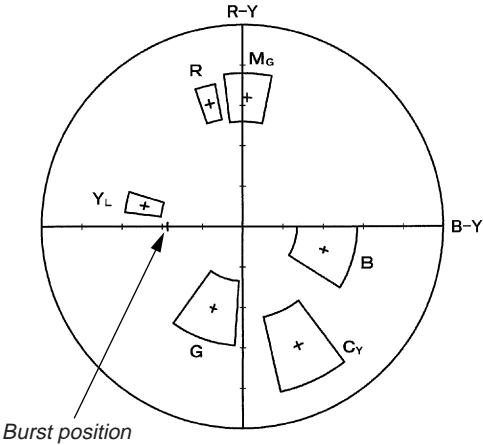

Fig. 5-1-11.

8. Auto White Balance & LV Standard Data Input

Adjust the white balance reference at 3200K, and adjust the normal coefficient of the light value.

Subject	Clear chart (Color reproduction adjustment frame)
Measuring Instrument	Adjustment remote commander
Adjustment Page	F
Adjustment Address	3C to 41

Note1: This adjustment should be carried out upon completion of “Color reproduction adjustments”.

Note2: After the power is turned on, this adjustment can be done only once.

Note3: Check that the data of page: 6, address: 02 is “00”. If not, to page: 6, address: 01, set data: 00, and press the PAUSE button.

Switch setting:

- 1) POWER CAMERA
- 2) NIGHT SHOT OFF
- 3) DIGITAL ZOOM (Menu display) OFF
- 4) STEADY SHOT (Menu display) OFF

Adjusting method:

Order	Page	Address	Data	Procedure
1	0	01	01	Set the data.
2	6	82	01	Set the data.
3	6	16	02	Set the data.
4				Wait for 2 sec.
5	6	01	11	Set the data, and press PAUSE button.
6	6	01	0D	Set the data, and press PAUSE button.
7	6	02		Check that the data changes to “01”. (Note4)

Note4: The adjustment data will be automatically input to page: F, address: 3C to 41.

Processing after Completing Adjustments

Order	Page	Address	Data	Procedure
1	6	01	00	Set the data, and press PAUSE button.
2	6	16	00	Set the data, and press PAUSE button.
3	6	82	00	Set the data.
4	0	01	00	Set the data.
5				Perform “Auto White Balance Adjustment”.

9. Auto White Balance Adjustment

Adjust to the proper auto white balance output data.

If it is not correct, auto white balance and color reproducibility will be poor.

Subject	Clear chart (Color reproduction adjustment frame)
Filter	Filter C14 for color temperature correction
Measurement Point	Display data of page 1 (Note3)
Measuring Instrument	Adjustment remote commander
Adjustment Page	F
Adjustment Address	42, 43
Specified Value	R ratio: 2B40 to 2BC0 B ratio: 5E20 to 5EE0

Note1: After the power is turned on, this adjustment can be done only once.

Note2: Perform "Auto White Balance & LV Standard Data Input" before this adjustment.

Note3: Displayed data of page 1 of the adjustment remote commander.

1 : XX : XX
 └──────────┘ Display data

Switch setting:

- 1) POWER CAMERA
- 2) NIGHT SHOT OFF
- 3) DIGITAL ZOOM (Menu display) OFF
- 4) STEADY SHOT (Menu display) OFF

Adjusting method:

Order	Page	Address	Data	Procedure
1				Place the C14 filter for color temperature correction on the lens.
2	0	01	01	Set the data.
3	6	82	01	Set the data.
4	F	B8		Write down the data.
5	F	B8	2B	Set the data, and press PAUSE button.
6	F	B9		Write down the data.
7	F	B9	80	Set the data, and press PAUSE button.
8	F	BA		Write down the data.
9	F	BA	5E	Set the data, and press PAUSE button.
10	F	BB		Write down the data.
11	F	BB	80	Set the data, and press PAUSE button.
12	6	01	A7	Set the data, and press PAUSE button.
13				Wait for 2 sec.
14	6	01	A5	Set the data, and press PAUSE button.
15	6	02		Check that the data changes to "01". (Note4)
16	6	01	3F	Set the data, and press PAUSE button.
17	0	03	04	Set the data.
18	1			Check that the display data (Note3) satisfies the R ratio specified value.
19	0	03	05	Set the data.
20	1			Check that the display data (Note3) satisfies the B ratio specified value.

Note4: The adjustment data will be automatically input to page: F, address: 42, 43.

Processing after Completing Adjustments:

Order	Page	Address	Data	Procedure
1	6	01	00	Set the data, and press PAUSE button.
2	6	82	00	Set the data.
3	F	B8		Set the data that is written down at step 4, and press PAUSE button.
4	F	B9		Set the data that is written down at step 6, and press PAUSE button.
5	F	BA		Set the data that is written down at step 8, and press PAUSE button.
6	F	BB		Set the data that is written down at step 10, and press PAUSE button.
7	0	03	00	Set the data.
8	0	01	00	Set the data.

10. White Balance Check

Subject	Clear chart (Color reproduction adjustment frame)
Filter	Filter C14 for color temperature correction ND filter 1.0 and 0.4 and 0.1
Measurement Point	Video output terminal
Measuring Instrument	Vectorscope
Specified Value	Fig. 5-1-12. A to B

Switch setting:

- 1) POWER CAMERA
- 2) NIGHT SHOT OFF
- 3) DIGITAL ZOOM (Menu display) OFF
- 4) STEADY SHOT (Menu display) OFF

Checking method:

Order	Page	Address	Data	Procedure
				Indoor white balance check
1				Check that the lens is not covered with either filter.
2	6	82	01	Set the data.
3	6	01	0F	Set the data, and press PAUSE button.
4				Check that the center of the white luminance point is within the circle shown Fig. 5-1-12. A.
5	6	01	00	Set the data, and press PAUSE button.
				Outdoor white balance check
6				Place the C14 filter on the lens.
7	6	01	3F	Set the data, and press PAUSE button.
8				Check that the center of the white luminance point is within the circle shown Fig. 5-1-12. B.
9				Remove the C14 filter.
				LV data check
10				Place the ND filter 1.5 (1.0+0.1+0.4) on the lens.
11	6	01	0F	Set the data, and press PAUSE button.
12				Wait for 2 sec.
13	0	03	06	Set the data.
14	1			Check that the display data (Note) satisfies the specified value. Specified value: 0000 to 0BC0

Note: Displayed data of the adjustment remote commander.

1 : XX : XX
 └────────── Display data

Processing after Completing Adjustments

Order	Page	Address	Data	Procedure
1	6	01	00	Set the data, and press PAUSE button.
2	6	82	00	Set the data.
3	0	03	00	Set the data.

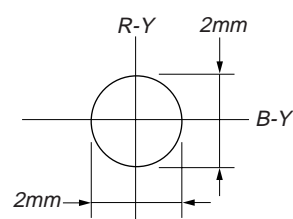

Fig. 5-1-12. (A)

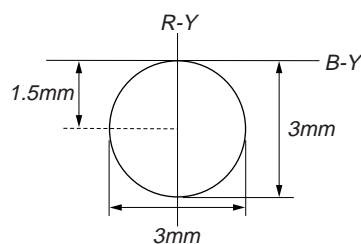

Fig. 5-1-12. (B)

11. Angular Velocity Sensor Sensitivity Adjustment

Precautions on the Parts Replacement

There are two types of repair parts.

Type A: ENC03JA

Type B: ENC03JB

Replace the broken sensor with a same type sensor. If replace with other type parts, the image will vibrate up and down or left and right during hand-shake correction operations. After replacing, re-adjust according to the adjusting method after replacement.

Precautions on Angular Velocity Sensor

The sensor incorporates a precision oscillator. Handle it with care as if it dropped, the balance of the oscillator will be disrupted and operations will not be performed properly.

Subject	Arbitrary
Measurement Point	Display data of page 1 (Note1)
Measuring Instrument	Adjustment remote commander
Adjustment Page	F
Adjustment Address	5E, 5F
Specified Value	2900 to 4D00

Note1: Displayed data of the adjustment remote commander.

1 : XX : XX

Display data

Note2: SI-028 board: DCR-TRV230/TRV330

SI-029 board: DCR-TRV530

Switch setting:

- 1) STEADY SHOT (Menu display) ON
- 2) ZOOM Center

Adjusting method:

Order	Page	Address	Data	Procedure
1	0	01	01	Set the data.
2	F	5E	6D	Set the data, and press PAUSE button.
3	F	5F	67	Set the data, and press PAUSE button.
				Pitch sensor check (SI-028/029 board SE301)
4	0	03	11	Set the data.
5	1			Check that the display data (Note1) satisfies the specified value.
				Yaw sensor check (SI-028/029 board SE302)
6	0	03	12	Set the data.
7	1			Check that the display data (Note1) satisfies the specified value.

Processing after Completing Adjustments

Order	Page	Address	Data	Procedure
1	0	01	00	Set the data.
2	0	03	00	Set the data.
3				Move the camcorder, and check that the steady shot operations have been performed normally

1-4. ELECTRONIC VIEWFINDER SYSTEM ADJUSTMENT

Note1: When replacing the LCD unit, be careful to prevent damages caused by static electricity.

Note2: Switch setting:
LCD panel Close

Note3: CF-079 board: DCR-TRV230/TRV330
CF-080 board: DCR-TRV530

[Adjusting connector]

Most of the measuring points for adjusting the viewfinder system are concentrated in CN1108 of VC-254 board.

Connect the Measuring Instruments via the CPC-13 jig (J-6082-443-A).

The following table shows the Pin No. and signal name of CN1108.

Pin No.	Signal Name	Pin No.	Signal Name
1	SWP	11	VCO
2	AFC F0	12	EVF VG
3	BPF MONI	13	DV RF SWP
4	FO ADJ RF IN	14	RF IN
5	PB RF	15	CAP FG
6	REG GND	16	RF MON
7	RF AGC OUT	17	TMS
8	VC RF SWP	18	TCK
9	EVF VR (*1), COM DC (*2)	19	TDO
10	EVF VB (*1), N.C. (*2)	20	TDI

*1 : CF-079 board (Part No. suffix: 11)

CF-080 board (Part No. suffix: 11 or 12)

*2 : CF-079 board (Part No. suffix: 12 or later)

CF-080 board (Part No. suffix: 13 or later)

Table 5-1-10.

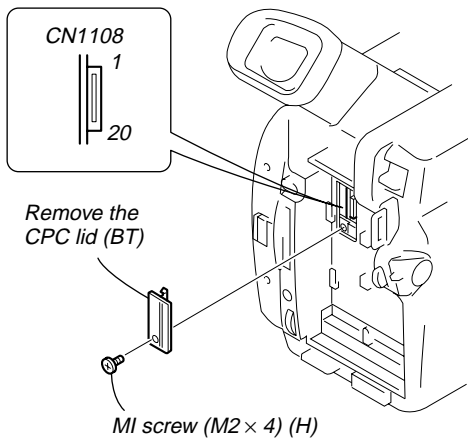

Fig. 5-1-13.

1. VCO Adjustment (CF-079/080 board)

Set the VCO free-run frequency. If deviated, the EVF screen will be blurred.

Mode	Camera
Subject	Arbitrary
Measurement Point	Pin ⑪ of CN1108 of VC-254 board (VCO)
Measuring Instrument	Frequency counter
Adjustment Page	D
Adjustment Address	92, 93
Specified Value	$f = 15734 \pm 30\text{Hz}$

Adjusting method:

Order	Page	Address	Data	Procedure
1	0	01	01	Set the data.
2	D	92		Change the data and set the VCO frequency (f) to the specified value.
3	D	92		Press PAUSE button.
4	D	92		Read the data, and this data is named D ₉₂ .
5				Convert D ₉₂ to decimal notation, and obtain D ₉₂ '. (Note)
6				Calculate D ₉₃ ' using following equations (Decimal calculation) When $D_{92}' \leq 231$ $D_{93}' = D_{92}' + 24$ When $D_{92}' > 231$ $D_{93}' = 255$
7				Convert D ₉₃ ' to a hexadecimal number, and obtain D ₉₃ . (Note)
8	D	93	D ₉₃	Set the data, and press PAUSE button.
9	0	01	00	Set the data.

Note: Refer to "Table 5-4-1. Hexadecimal-decimal Conversion Table".

2. RGB AMP Adjustment (CF-079/080 board)

Set the D range of the RGB driver used to drive the LCD to the specified value. If deviated, the LCD screen will become blackish or saturated (whitish).

Mode	Camera
Subject	Arbitrary
Measurement Point	Pin ⑫ of CN1108 OF VC-254 board (EVF VG)
Measuring Instrument	Oscilloscope
Adjustment Page	D
Adjustment Address	95
Specified Value	A = 7.44 ± 0.10V

Adjusting method:

Order	Page	Address	Data	Procedure
1	0	01	01	Set the data.
2	D	95		Change the data and set the voltage (A) between the reversed waveform pedestal and non-reversed waveform pedestal to the specified value.
3	D	95		Press PAUSE button.
4	0	01	00	Set the data.

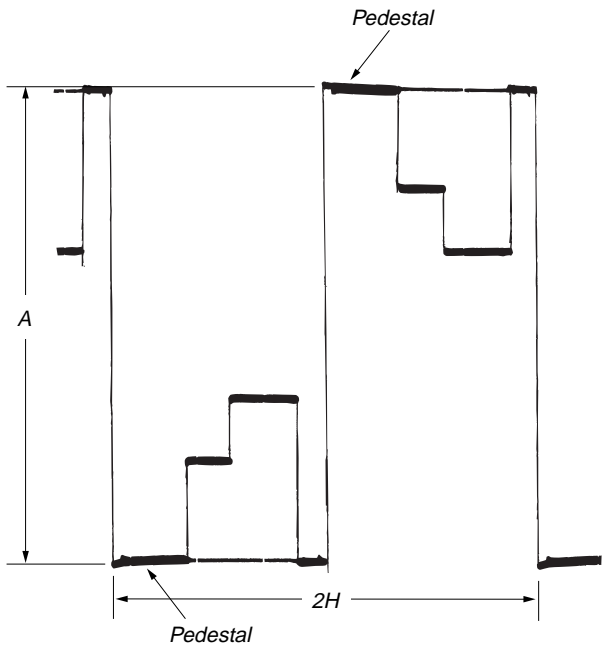

Fig. 5-1-14.

3. Contrast Adjustment (CF-079/080 board)

Set the level of the VIDEO signal for driving the LCD to the specified value. If deviated, the screen image will be blackish or saturated (whitish).

Mode	Camera
Subject	Arbitrary
Measurement Point	Pin ⑫ of CN1108 of VC-254 board (EVF VG)
Measuring Instrument	Oscilloscope
Adjustment Page	D
Adjustment Address	99
Specified Value	A = 2.46 ± 0.10V

Adjusting method:

Order	Page	Address	Data	Procedure
1	0	01	01	Set the data.
2	D	99		Change the data and set the voltage (A) between the 100 IRE and 0 IRE (pedestal) to the specified value. (The data should be "00" to "7F".)
3	D	99		Press PAUSE button.
4	0	01	00	Set the data.

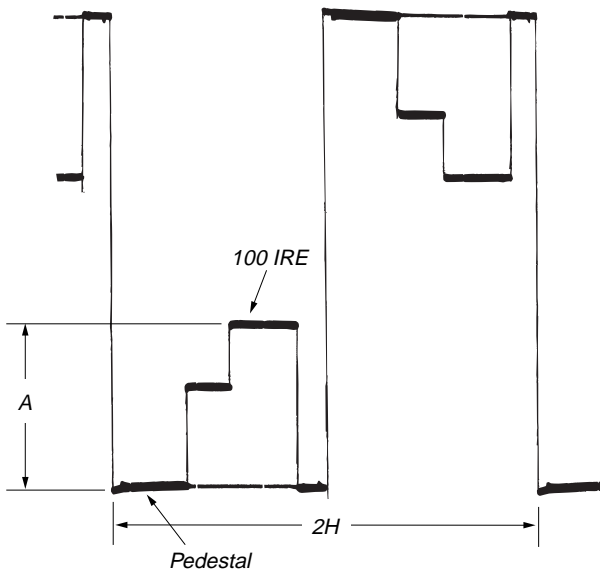

Fig. 5-1-15.

4. COM DC Adjustment

(CF-079 board (Part No. suffix: 12 or later))

(CF-080 board (Part No. suffix: 13 or later))

Set the reference level of the video signal for driving the LCD to an appropriate level. If deviated, the screen image will be whitish.

Mode	Camera
Subject	Arbitrary
Measurement Point	+ probe: Pin ⑫ of CN1108 of VC-254 board (EVF VG) – probe: Pin ⑨ of CN1108 of VC-254 board (COM DC)
Measuring Instrument	Digital volt meter
Adjustment Page	D
Adjustment Address	94
Specified Value	A= $+0.3 \pm 0.1$ Vdc

Adjusting method:

Order	Page	Address	Data	Procedure
1	0	01	01	Set the data.
2	D	94		Change the data and set the DC voltage (A) to the specified value. (The data should be “00” to “3F”.)
3	D	94		Press PAUSE button.
4	0	01	00	Set the data.

1-5. LCD SYSTEM ADJUSTMENT

Note 1: The back light (fluorescent tube) is driven by a high voltage AC power supply. Therefore, do not touch the back light holder to avoid electrical shock.

Note 2: When replacing the LCD unit, be careful to prevent damages caused by static electricity.

Note 3: Set the LCD BRIGHT (Menu display) to the center.
Set the LCD COLOR (Menu display) to the center.

Note 4: PD-138 board: DCR-TRV230/TRV330
PD-139 board: DCR-TRV530

[Adjusting connector]

Most of the measuring points for adjusting the LCD system are concentrated in CN5502 of the PD-138/139 board. Connect the measuring instruments via the multi CPC jig (J-6082-311-A). The following table shows the Pin No. and signal name of CN5502.

Pin No.	Signal Name	Pin No.	Signal Name
1	VB	2	XVD OUT
3	VG	4	PANEL COM/PSIG
5	VR	6	MAKER CHECK
7	XHD	8	XHD OUT
9	GND	10	GND

Table 5-1-11.

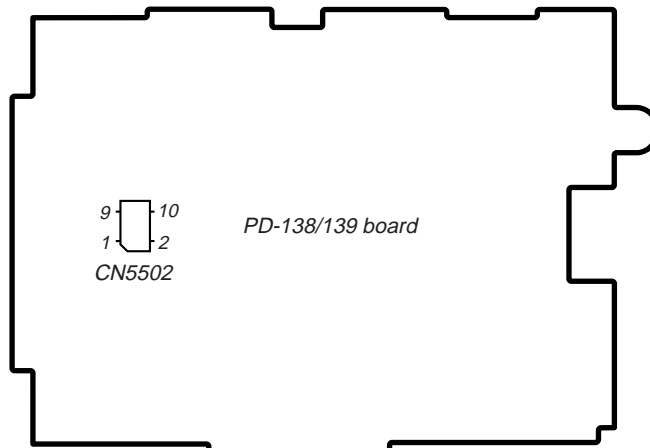

Fig. 5-1-16.

[LCD Type Check]

By measuring the resistor value between Pin ⑥ of CN5502 and GND, the type of LCD can be discriminated.

Resistor value	1.0kΩ	47kΩ
LCD type	2.5 LCD TYPE SH (61k)	3.5 LCD TYPE SO (123k)
PD board	PD-138	PD-139
DCR-	TRV230/TRV330	TRV530

Table 5-1-12.

[Adjusting Procedure]

DCR-TRV230/TRV330:

1. VCO adjustment
2. RGB AMP adjustment
3. Contrast adjustment
4. COM AMP adjustment
5. V-COM adjustment
6. White balance adjustment

DCR-TRV530:

1. VCO adjustment
2. RGB AMP adjustment
3. Black limit adjustment
4. Contrast adjustment
5. Center level adjustment
6. V-COM adjustment
7. White balance adjustment

1. VCO Adjustment (PD-138/139 board)

Set the VCO free-run frequency. If deviated, the LCD screen will be blurred.

Mode	VTR stop
Signal	No signal
Measurement Point	Pin ⑧ of CN5502 (XHD OUT)
Measuring Instrument	Frequency counter
Adjustment Page	D
Adjustment Address	A2, A3
Specified Value	$f = 15734 \pm 30\text{Hz}$

Adjusting method:

Order	Page	Address	Data	Procedure
1	0	01	01	Set the data.
2	D	A2		Change the data and set the VCO frequency (f) to the specified value.
3	D	A2		Press PAUSE button.
4	D	A2		Read the data, and this data is named DA ₂ .
5				Convert DA ₂ to decimal notation, and obtain DA ₂ '. (Note)
6				Calculate DA ₃ ' using following equations (Decimal calculation) [DCR-TRV230/TRV330] When $DA_2' \leq 232$ $DA_3' = DA_2' + 23$ When $DA_2' > 232$ $DA_3' = 255$ [DCR-TRV530] When $DA_2' \leq 246$ $DA_3' = DA_2' + 9$ When $DA_2' > 246$ $DA_3' = 255$
7				Convert DA ₃ ' to a hexadecimal number, and obtain DA ₃ . (Note2)
8	D	A3	DA ₃	Set the data, and press PAUSE button.
9	0	01	00	Set the data.

Note: Refer to "Table 5-4-1. Hexadecimal-decimal Conversion Table".

2. PSIG Gray Adjustment (PD-139 board) (DCR-TRV530)

Set the uniformity improvement signal to an appropriate level.

Mode	VTR stop
Signal	No signal
Measurement Point	Pin ④ of CN5502 (PSIG)
Measuring Instrument	Oscilloscope
Adjustment Page	D
Adjustment Address	A7
Specified Value	$A = 5.00 \pm 0.1\text{V}$

Adjusting method:

Order	Page	Address	Data	Procedure
1	0	01	01	Set the data.
2	D	A7		Change the data and set the PSIG signal level (A) to the specified value. (The data should be "00" to "7F")
3	D	A7		Press PAUSE button.
4	0	01	00	Set the data.

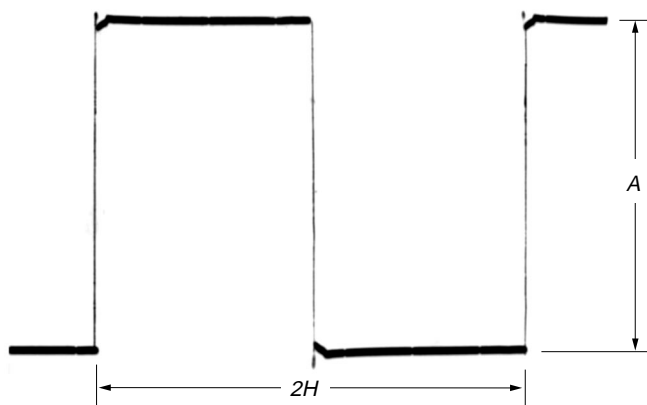

Fig. 5-1-17.

3. RGB AMP Adjustment (PD-138 board)
(DCR-TRV230/TRV330)

Set the D range of the RGB decoder used to drive the LCD to the specified value. If deviated, the LCD screen will become blackish or saturated (whitish).

Mode	VTR stop
Signal	No signal
Measurement Point	Pin ③ of CN5502 (VG) External trigger: Pin ④ of CN5502 (PANEL COM)
Measuring Instrument	Oscilloscope
Adjustment Page	D
Adjustment Address	A5
Specified Value	$A = 3.72 \pm 0.05V$

Adjusting method:

Order	Page	Address	Data	Procedure
1	0	01	01	Set the data.
2	D	A5		Change the data and set the voltage (A) between the reversed waveform pedestal and non-reversed waveform pedestal to the specified value. (The data should be "00" to "3F")
3	D	A5		Press PAUSE button.
4	0	01	00	Set the data.

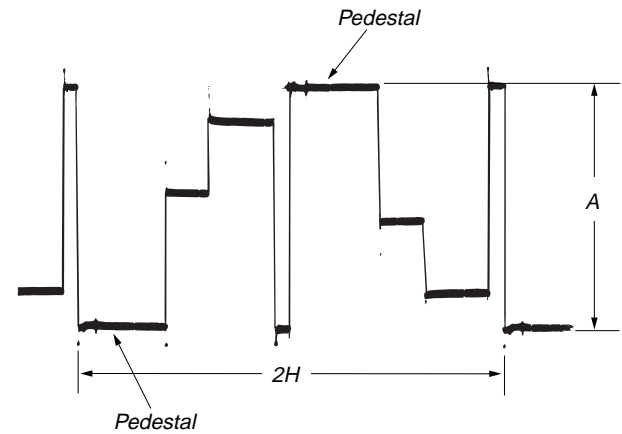

Fig. 5-1-18.

4. RGB AMP Adjustment (PD-139 board)
(DCR-TRV530)

Set the D range of the RGB decoder used to drive the LCD to the specified value. If deviated, the LCD screen will become blackish or saturated (whitish).

Mode	VTR stop
Signal	No signal
Measurement Point	Pin ③ of CN5502 (VG) External trigger: Pin ④ of CN5502 (PSIG)
Measuring Instrument	Oscilloscope
Adjustment Page	D
Adjustment Address	A5
Specified Value	$A = 7.58 \pm 0.05V$

Adjusting method:

Order	Page	Address	Data	Procedure
1	0	01	01	Set the data.
2	D	A5		Change the data and set the voltage (A) between the reversed waveform pedestal and non-reversed waveform pedestal to the specified value. (The data should be "00" to "FF")
3	D	A5		Press PAUSE button.
4	0	01	00	Set the data.
5				Perform "Black Limit Adjustment".

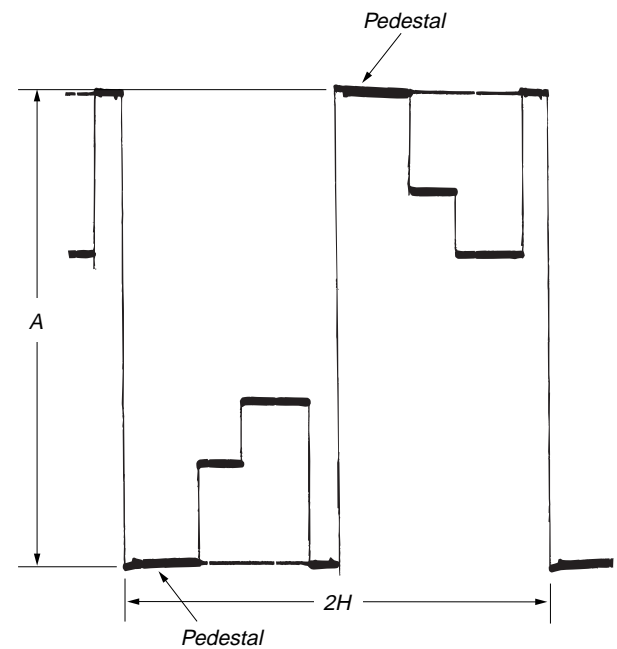

Fig. 5-1-19.

**5. Black Limit Adjustment (PD-139 board)
(DCR-TRV530)**

Set the dynamic range of the LCD driver to an appropriate level. If deviated, the LCD screen will become blackish or saturated (whitish).

Mode	VTR stop
Signal	No signal
Measurement Point	Pin ④ of CN5502 (PSIG)
Measuring Instrument	Oscilloscope
Adjustment Page	D
Adjustment Address	A6
Specified Value	$A = 8.10 \pm 0.08V$

Adjusting method:

Order	Page	Address	Data	Procedure
1	0	01	01	Set the data.
2	2	0E	61	Set the data.
3	2	0F	5B	Set the data.
4	D	A6		Change the data and set the PSIG signal amplitude (A) to the specified value. (The data should be "00" to "0F".)
5	D	A6		Press PAUSE button.
6	2	0E	00	Set the data.
7	2	0F	00	Set the data.
8	0	01	00	Set the data.
9				Check that the specified value of "RGB AMP Adjustment" is satisfied. If not, perform "RGB AMP Adjustment".

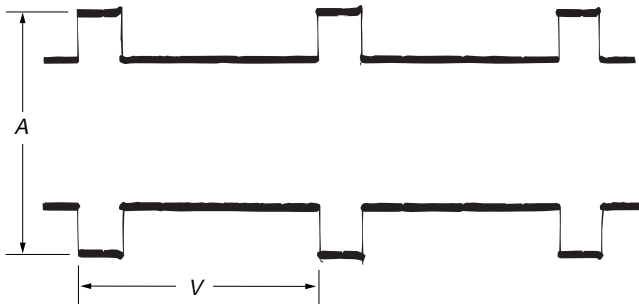

Fig. 5-1-20.

**6. Contrast Adjustment (PD-138 board)
(DCR-TRV230/TRV330)**

Set the level of the VIDEO signal for driving the LCD to the specified value. If deviated, the screen image will be blackish or saturated (whitish).

Mode	VTR stop
Signal	No signal
Measurement Point	Pin ③ of CN5502 (VG) External trigger: Pin ④ of CN5502 (PANEL COM)
Measuring Instrument	Oscilloscope
Adjustment Page	D
Adjustment Address	AA
Specified Value	$A = 3.50 \pm 0.07V$

Adjusting method:

Order	Page	Address	Data	Procedure
1	0	01	01	Set the data.
2	D	AA		Change the data and set the voltage (A) between the 100 IRE and 0 IRE (pedestal) to the specified value. (The data should be "00" to "7F".)
3	D	AA		Press PAUSE button.
4	0	01	00	Set the data.

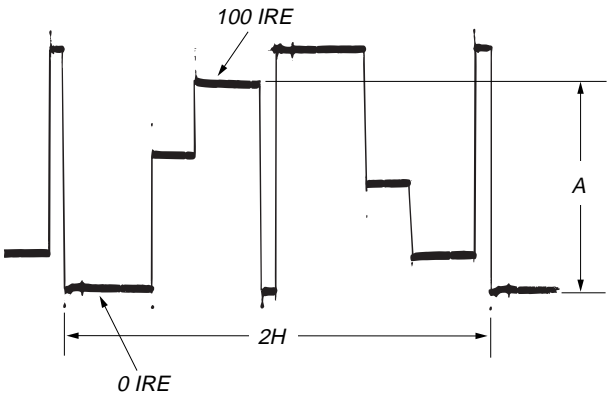

Fig. 5-1-21.

7. Contrast Adjustment (PD-139 board) (DCR-TRV530)

Set the level of the VIDEO signal for driving the LCD to the specified value. If deviated, the screen image will be blackish or saturated (whitish).

Mode	VTR stop
Signal	No signal
Measurement Point	Pin ③ of CN5502 (VG) External trigger: Pin ④ of CN5502 (PSIG)
Measuring Instrument	Oscilloscope
Adjustment Page	D
Adjustment Address	AA
Specified Value	$A = 2.76 \pm 0.07V$

Adjusting method:

Order	Page	Address	Data	Procedure
1	0	01	01	Set the data.
2	D	AA		Change the data and set the voltage (A) between the 100 IRE and 0 IRE (pedestal) to the specified value. (The data should be "00" to "7F".)
3	D	AA		Press PAUSE button.
4	0	01	00	Set the data.

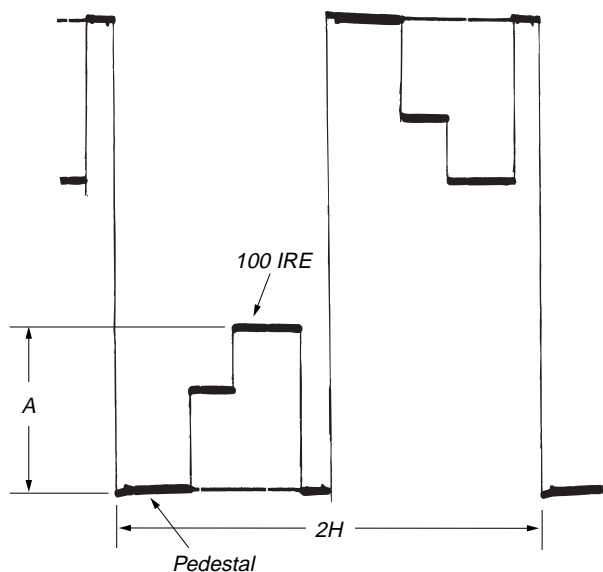

Fig. 5-1-22.

8. Center Level Adjustment (PD-139 board) (DCR-TRV530)

Set the video signal center level of LCD panel to an appropriate level.

Mode	VTR stop
Signal	No signal
Measurement Point	Pin ③ of CN5502 (VG)
Measuring Instrument	Digital voltmeter
Adjustment Page	D
Adjustment Address	AB
Specified Value	$A = 7.00 \pm 0.03V_{dc}$

Adjusting method:

Order	Page	Address	Data	Procedure
1	0	01	01	Set the data.
2	D	AB		Change the data and set the DC voltage (A) to the specified value. (The data should be "00" to "7F".)
3	D	AB		Press PAUSE button.
4	0	01	00	Set the data.

9. COM AMP Adjustment (PD-138 board)
(DCR-TRV230/TRV330)

Set the common electrode drive signal level of LCD to the specified value.

Mode	VTR stop
Signal	No signal
Measurement Point	Pin ④ of CN5502 (PANEL COM)
Measuring Instrument	Oscilloscope
Adjustment Page	D
Adjustment Address	A7
Specified Value	A = 6.36 ± 0.05V

Adjusting method:

Order	Page	Address	Data	Procedure
1	0	01	01	Set the data.
2	D	A7		Change the data and set the PANEL COM signal level (A) to the specified value.
3	D	A7		Press PAUSE button.
4	0	01	00	Set the data.

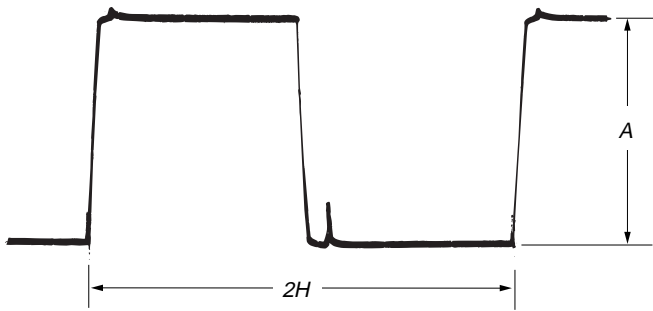

Fig. 5-1-23.

10. V-COM Adjustment (PD-138/139 board)

Set the DC bias of the common electrode drive signal of LCD to the specified value.

If deviated, the LCD display will move, producing flicker and conspicuous vertical lines.

Mode	VTR stop
Signal	No signal
Measurement Point	Check on LCD display
Measuring Instrument	
Adjustment Page	D
Adjustment Address	A4
Specified Value	The brightness difference between the section A and section B is minimum.

Note: This adjustment should be carried out upon completion of the following adjustments.

- [DCR-TRV230/TRV330]
 - RGB AMP Adjustment
 - Contrast Adjustment
 - COM AMP Adjustment
- [DCR-TRV530]
 - RGB AMP Adjustment
 - Black Limit Adjustment
 - Contrast Adjustment
 - Center Level Adjustment

Adjusting method:

Order	Page	Address	Data	Procedure
1	0	01	01	Set the data.
2	D	A4		Change the data so that the brightness of the section A and that of the section B is equal. [DCR-TRV230/TRV330] The data should be "00" to "FF". [DCR-TRV530] The data should be "00" to "3F"
3	D	A4		[DCR-TRV230/TRV330] Subtract 8 from the data. [DCR-TRV530] Subtract 2 from the data.
4	D	A4		Press PAUSE button.
5	0	01	00	Set the data.

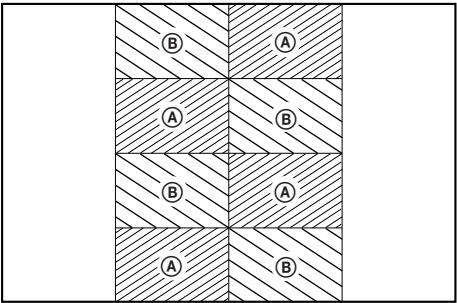

Fig. 5-1-24.

11. White Balance Adjustment (PD-138/139 board)

Correct the white balance.

If deviated, the reproduction of the LCD screen may degenerate.

Mode	VTR stop
Signal	No signal
Measurement Point	Check on LCD screen
Measuring Instrument	
Adjustment Page	D
Adjustment Address	A8, A9
Specified Value	The LCD screen should not be colored.

Note1: Check the white balance only when replacing the following parts.

If necessary, adjust them.

1. LCD panel
2. Light induction plate
3. IC5501

Adjusting method:

Order	Page	Address	Data	Procedure
1	0	01	01	Set the data.
2	D	A8	80	Set the data, and press PAUSE button.
3	D	A9	80	Set the data, and press PAUSE button.
4	D	A9		Check that the LCD screen is not colored. If not colored, proceed to step 10.
5	D	A8		Change the data so that the LCD screen is not colored.
6	D	A8		Press PAUSE button.
7	D	A9		Change the data so that the LCD screen is not colored.
8	D	A9		Press PAUSE button.
9	D	A9		If the LCD screen is colored, repeat steps 5 to 9.
10	0	01	00	Set the data.

5-2. MECHANISM SECTION ADJUSTMENT

Mechanism Section adjustments, checks, and replacement of mechanism parts, refer to the separate volume “8mm Video Mechanism Adjustment Manual IX [M2000 Mechanism]”.

2-1. Hi8/STANDARD8 MODE

2-1-1. OPERATING WITHOUT CASSETTE

- 1) Refer to “Section 2. DISASSEMBLY” and supply the power with the cabinet assembly removed. (So that the mechanical deck can be operated.)
 - 2) Connect the adjustment remote commander to the LANC jack.
 - 3) Turn on the HOLD switch of the adjustment remote commander.
 - 4) Close the cassette compartment without loading a cassette and complete loading.
 - 5) Select page: 0, address: 01, and set data: 01.
 - 6) Select page: F, address: 22, set data: 81, and press the PAUSE button of the adjustment remote commander.
 - 7) Select page: D, address: 10, set data: 10, and press the PAUSE button of the adjustment remote commander.
 - 8) Disconnect the power supply of the unit, and connect it again.
 - 9) Select page: 2, address: 2E, and set data: 02.
- By carrying out the above procedure, the unit can be operated without loading a cassette. (Note2)

Be sure to carry out “Processing after Operations” after checking the operations.

Set the data of page: D, address: 10 to “12”, if the sensor ineffective mode, forced VTR power supply ON mode is to be used together.

Note 2: Except for the camera recording mode.

[Procedure after checking operations]

- 1) Select page: 0, address: 01, and set data: 01.
- 2) Select page: F, address: 22, set data: 80, and press the PAUSE button of the adjustment remote commander.
- 3) Select page: D, address: 10, set data: 00, and press the PAUSE button of the adjustment remote commander.
- 4) Select page: 2, address: 2E, and set data: 00.
- 5) Select page: 0, address: 01, and set data: 00.
- 6) Disconnect the power supply of the unit.

2-1-2. TAPE PATH ADJUSTMENT

1. Preparations for Adjustment

- 1) Clean the tape path face (tape guide, capstan shaft, pinch roller).
- 2) Connect the adjustment remote commander to the LANC jack.
- 3) Turn on the HOLD switch of the adjustment remote commander.
- 4) Select page: 0, address: 01, and set data: 01.
- 5) Select page: 2, address: 2E, and set data: 02.
- 6) Select page: F, address: 22, set data: 88, and press the PAUSE button of the adjustment remote commander.
(Be sure to perform “Processing after operation” after completing adjustments.)
- 7) Connect the oscilloscope to VC-254 board CN1108 via CPC-13 jig (J-6082-443-A).
Channel 1: VC-254 board, CN1108 Pin ⑤
External trigger: VC-254 board, CN1108 Pin ⑧
- 8) Playback Hi8/standard8 alignment tape for tracking.
(WR5-1NP)
- 9) Check that the oscilloscope RF waveform is normal at the entrance and exit.
If not normal, adjust according to the separate volume “8mm Video Mechanical Adjustment Manual IX [M2000 Mechanism]”.
- 10) Perform “Processing after operations”, after completing adjustment.

CN1108 of VC-254 board

Pin No.	Signal Name	Pin No.	Signal Name
1	SWP	11	VCO
2	AFC F0	12	EVF VG
3	BPF MONI	13	DV RF SWP
4	F0 ADJ RF IN	14	RF IN
5	PB RF	15	CAP FG
6	REG GND	16	RF MON
7	RF AGC OUT	17	TMS
8	VC RF SWP	18	TCK
9	EVF VR/COM DC	19	TDO
10	EVF VB/N.C.	20	TDI

Table 5-2-1.

[Procedure after operations]

- 1) Connect the adjustment remote commander, and turn on the HOLD switch.
- 2) Select page: 0, address: 01, and set data: 01.
- 3) Select page: 2, address: 2E, and set data: 00.
- 4) Select page: F, address: 22, set data: 80, and press the PAUSE button of the adjustment remote commander.
- 5) Select page: 0, address: 01, and set data: 00.
- 6) Remove the power supply from the unit.

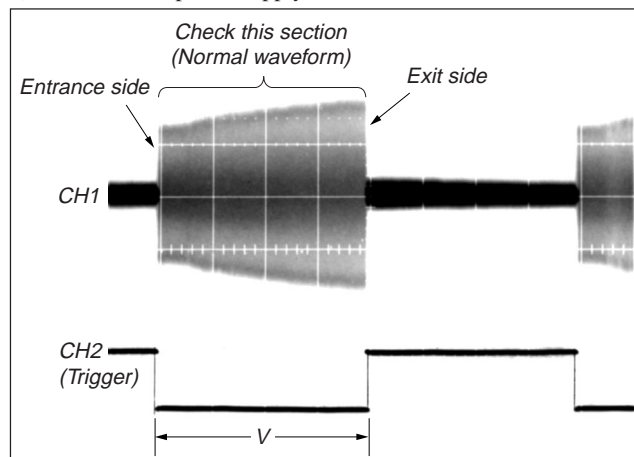

Fig. 5-2-1.

2-2. DIGITAL8 MODE

2-2-1. HOW TO ENTER RECORD MODE WITHOUT CASSETTE

- 1) Connect the adjustment remote commander to the LANC jack.
- 2) Turn the HOLD switch of the adjustment remote commander to the ON position.
- 3) Close the cassette compartment without the cassette.
- 4) Select page: 3, address: 01, and set data: 0C, and press the PAUSE button of the adjustment remote commander. (The mechanism enters the record mode automatically.)
Note: The function buttons becomes inoperable.
- 5) To quit the record mode, select page: 3, address: 01, set data: 00, and press the PAUSE button of the adjustment remote commander. (Whenever you want to quit the record mode, be sure to quit following this procedure.)

2-2-2. HOW TO ENTER PLAYBACK MODE WITHOUT CASSETTE

- 1) Connect the adjustment remote commander to the LANC jack.
- 2) Turn the HOLD switch of the adjustment remote commander to the ON position.
- 3) Close the cassette compartment without the cassette.
- 4) Select page: 3, address: 01, and set data: 0B, and press the PAUSE button of the adjustment remote commander. (The mechanism enters the playback mode automatically.)
Note: The function buttons becomes inoperable.
- 5) To quit the playback mode, select page: 3, address: 01, set data: 00, and press the PAUSE button of the adjustment remote commander. (Whenever you want to quit the playback mode, be sure to quit following this procedure.)

2-2-3. OVERALL TAPE PATH CHECK

1. Recording of the tape path check signal

- 1) Clean the tape running side (tape guide, capstan shaft, pinch roller).
- 2) Connect the adjustment remote commander to the LANC jack.
- 3) Turn the HOLD switch of the adjustment remote commander to the ON position.
- 4) Set to the camera recording mode.
- 5) Select page: 3, address: 1C, set data: 5D, and press the PAUSE button of the adjustment remote commander.
- 6) Record for several minutes.
- 7) Release the recording mode.
- 8) Select page: 3, address: 1C, set data: 00, and press the PAUSE button.

2. Tape path check

- 1) Clean the tape running side (tape guide, capstan shaft, pinch roller).
- 2) Connect the adjustment remote commander to the LANC jack.
- 3) Turn the HOLD switch of the adjustment remote commander to the ON position.
- 4) Connect an oscilloscope to VC-254 board CN1108 via the CPC-13 jig (J-6082-443-A).
Channel 1: VC-254 board, CN1108 Pin ⑩ (Note)
External trigger: VC-254 board, CN1108 Pin ⑬
Note: Connect a 75Ω resistor between Pins ⑩ of CN1108 and ⑥ (GND).
- 5) Select page: 2, address: 2E, and set data: 01.
- 6) Playback the tape path check signal.
- 7) Select page: 3, address: 33, and set data: 08.
- 8) Select page: 3, address: 26, and set data: 31.
- 9) Check that the oscilloscope RF waveform is flat at the entrance and exit.
If not flat, perform “2-1-2. TAPE PATH ADJUSTMENT “ of “2-1. Hi8/STANDARD 8 MODE”.
- 10) Select page: 3, address: 26, and set data: 00.
- 11) Select page: 3, address: 33, and set data: 00.
- 12) Select page: 2, address: 2E, and set data: 00.

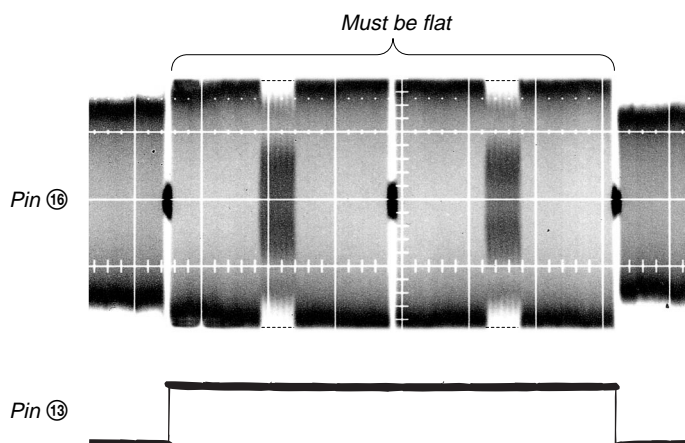

Fig. 5-2-2.

5-3. VIDEO SECTION ADJUSTMENT

3-1. PREPARATIONS BEFORE ADJUSTMENTS

Use the following measuring instruments for video section adjustments.

3-1-1. Equipment to Required

- 1) TV monitor
- 2) Oscilloscope (dual-phenomenon, band width above 30 MHz with delay mode) (Unless specified otherwise, use a 10 : 1 probe.)
- 3) Frequency counter
- 4) Pattern generator with video output terminal
- 5) Digital voltmeter
- 6) Audio generator
- 7) Audio level meter
- 8) Audio distortion meter
- 9) Audio attenuator
- 10) Regulated power supply
- 11) Digital8 alignment tapes
 - SW/OL standard (WR5-2D)
Parts code: 8-967-993-22
 - Audio operation check for NTSC (WR5-3ND)
Parts code: 8-967-993-32
 - System operation check for NTSC (WR5-5ND)
Parts code: 8-967-993-42
- 12) Hi8/standard8 alignment tapes
 - For tracking adjustment (WR5-1NP)
Parts code : 8-967-995-02
 - For video frequency characteristics adjustment (WR5-7NE)
Parts code : 8-967-995-13
 - For checking Standard 8 mode operations
 - For LP (WR5-4NL)
Parts code : 8-967-995-51
 - For SP (WR5-5NSP)
Parts code : 8-967-995-42

Note : The following alignment tapes can also be used.

 - WR5-4NSP (8-967-995-41)
 - For checking Hi8 mode operations
 - For LP (WR5-8NLE)
Parts code : 8-967-995-52
 - For SP (WR5-8NSE)
Parts code : 8-967-995-43
 - For Checking AFM stereo operations (WR5-9NS)
Parts code : 8-967-995-23
 - For BPF adjustment (WR5-11NS)
Parts code : 8-967-995-71
- 13) Adjustment remote commander (J-6082-053-B)
- 14) CPC-13 jig (J-6082-443-A)
- 15) Power code (J-6082-223-A)
 - Note :** Connect the adjustment remote commander to the LANC jack, and set the HOLD switch to the "ADJ" side.
- 16) IR receiver jig (J-6082-383-A)
- 17) Extension cable (100P, 0.5mm)(J-6082-352-A)
 - For extension between the PC-082 board (CN1901) and the VC-254 board (CN1104).

3-1-2. Precautions on Adjusting

Note1: SI-028 board: DCR-TRV230/TRV330

SI-029 board: DCR-TRV530

Note2: CF-079 board: DCR-TRV230/TRV330
CF-080 board: DCR-TRV530

Note3: CD-292 board: DCR-TRV230/TRV330
CD-315 board: DCR-TRV530

- 1) The adjustments of this unit are performed in the VTR mode or camera mode.

To set to the VTR mode, set the power switch to "VCR or PLAYER" or set the "Forced VTR Power ON mode" using the adjustment remote commander (Note4).

To set to the Camera mode, set the power switch to "CAMERA" or set the "Forced Camera Power ON mode" using the adjustment remote commander (Note5).

After completing adjustments, be sure to exit the "Forced VTR Power ON Mode" or "Forced Camera Power ON Mode". (Note6)

- 2) The front panel block (SI-028/029 board, focus ring, microphone unit) need not be connected except during "IR transmitter adjustment" and "Audio adjustment". To remove, disconnect the following connector.

VC-254 board CN1116 (26P 0.5mm)

- 3) As removing the cabinet (R) assembly (removing CN1117 of the VC-254 board) means removing the lithium 3V power supply (BT101 on the CF-079/080 board), data such as date, time, user-set menus will be lost. After completing adjustments, reset these data. If the cabinet (R) assembly has been removed, the self-diagnosis data, data on history of use (total drum rotation time etc.) will be lost. Before removing, note down the self-diagnosis data (data of page: 2, address: B0 to C6) and the data on history use (data of page: 2, address: A2 to AA). (Refer to "5-4. Service Mode".)

- 4) The cabinet (R) assembly (CF-079/080 board, LCD block, viewfinder block) need not be connected to operate the VTR block. (Use the adjustment remote commander, to operate the VTR block.) When removing the cabinet (R) assembly, disconnect the following connector.

1. VC-254 board CN1117 (45P, 0.5mm)

2. VC-254 board CN1120 (20P, 0.8mm)

- 5) The Memory stick connector need not be connected. To remove, disconnect the following connector.

(DCR-TRV330/TRV530)

PC-082 board CN1153 (12P 0.5mm)

- 6) To open the PC-082 board, disconnect the following connectors. (DCR-TRV330/TRV530)

1. PC-082 board CN1152 (6P 0.5mm)

2. PC-082 board CN1901 (100P 0.5mm)

And use the following extension cable between the PC-082 board CN1901 and VC-254 board CN1104.

J-6082-352-A (100P, 0.5mm)

- 7) The lens block (CD-292/315 board) need not be connected. To remove, disconnect the following connectors.

1. VC-254 board CN1501 (16P, 0.5mm)

2. VC-254 board CN1551 (24P, 0.5mm)

- 8) By setting the "Forced VTR Power ON mode" or "Forced Camera Power ON mode", the video section can be operate even if the cabinet (L) assembly (SS-1380 block) has been removed. When removing the cabinet (L) assembly, disconnect the following connector.

FU-150/154 board CN402 (12P 0.8mm)

Note4: Setting the "Forced VTR Power ON" mode (VTR mode)

1) Select page: 0, address: 01, and set data: 01.

2) Select page: D, address: 10, set data: 02, and press the PAUSE button.

The above procedure will enable the VTR power to be turned on with the cabinet (L) assembly (SS-1380 block) removed.

After completing adjustments, be sure to exit the "Forced VTR Power ON mode".

Note5: Setting the "Forced Camera Power ON" mode (Camera mode)

1) Select page: 0, address: 01, and set data: 01.

2) Select page: D, address: 10, set data: 01, and press the PAUSE button.

The above procedure will enable the camera power to be turned on with the cabinet (L) assembly (SS-1380 block) removed.

After completing adjustments, be sure to exit the "Forced Camera Power ON mode".

Note6: Exiting the "Forced Power ON" mode

1) Select page: 0, address: 01, and set data: 01.

2) Select page: D, address: 10, set data: 00, and press the PAUSE button.

3) Select page: 0, address: 01, and set data: 00.

3-1-3. Adjusting Connectors

Some of the adjusting points of the video section are concentrated at VC-254 board CN1108. Connect the measuring instruments via the CPC-13 jig (J-6082-443-A). The following table lists the pin numbers and signal names of CN1108.

Pin No.	Signal Name	Pin No.	Signal Name
1	SWP	11	VCO
2	AFC F0	12	EVF VG
3	BPF MONI	13	DV RF SWP
4	FO ADJ RF IN	14	RF IN
5	PB RF	15	CAP FG
6	REG GND	16	RF MON
7	RF AGC OUT	17	TMS
8	VC RF SWP	18	TCK
9	EVF VR (*1), COM DC (*2)	19	TDO
10	EVF VB (*1), N.C. (*2)	20	TDI

*1 : CF-079 board (Part No. suffix: 11)

CF-080 board (Part No. suffix: 11 or 12)

*2 : CF-079 board (Part No. suffix: 12 or later)

CF-080 board (Part No. suffix: 13 or later)

Table 5-3-1.

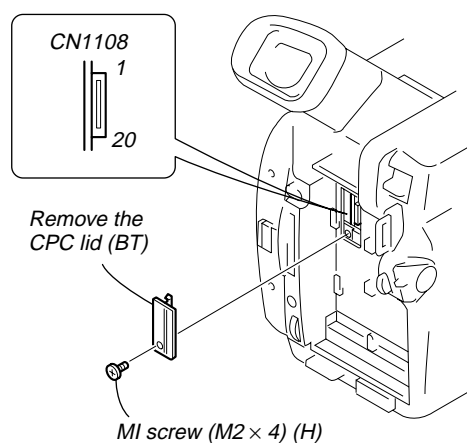

Fig. 5-3-1.

3-1-4. Connecting the Equipment

Connect the measuring instruments as shown in Fig. 5-3-2 and perform the adjustments.

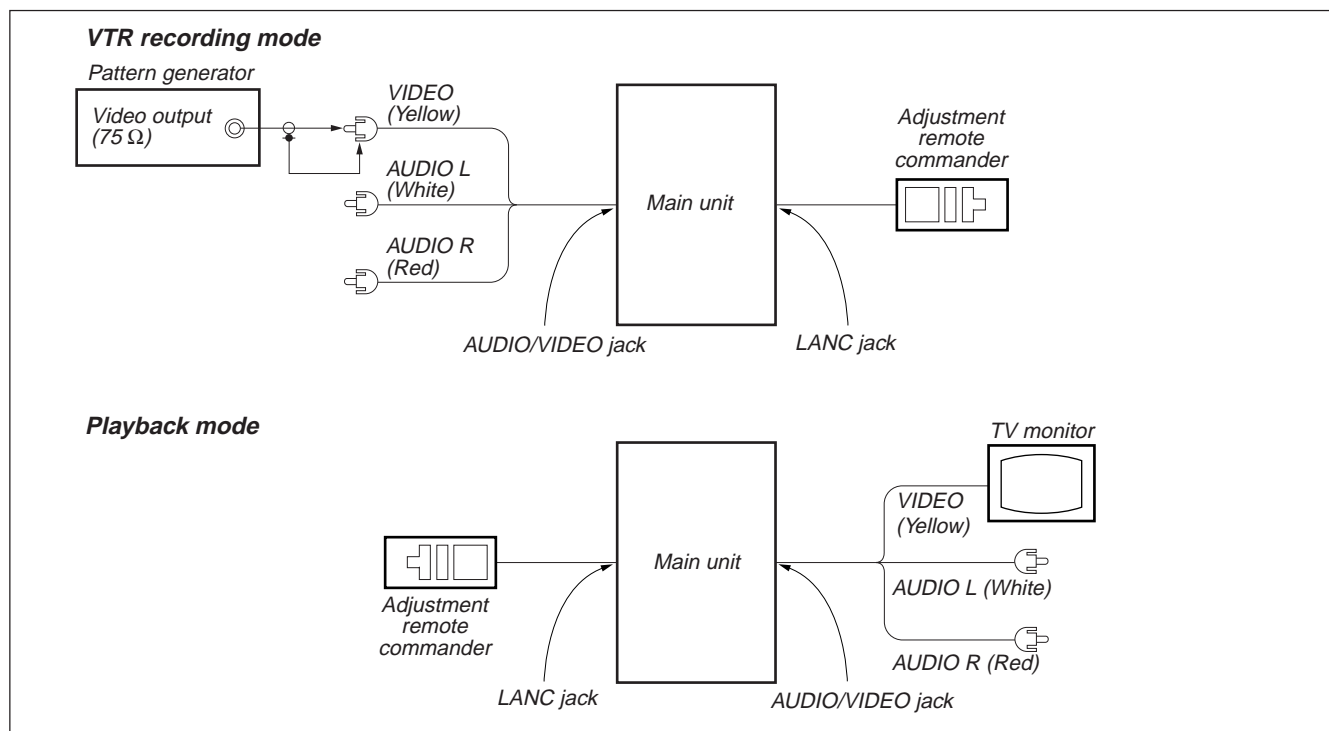

Fig. 5-3-2.

3-1-5. Alignment Tape

The following table lists alignment tapes which are available. Use the tape specified in the signal column for each adjustment. If the type of tape to be used for checking operations is not specified, use whichever type.

Digital8 alignment tape

Name	Usage
SW/OL standard (WR5-2D)	Switching position adjustment
Audio operation check (WR5-3ND),	Audio system adjustment
System operation check (WR5-5ND)	Operation check

Hi8/standard 8 alignment tape

Name	Record-ing mode	Tape type	Tape speed	Usage
Tracking WR5-1NP	Standard 8	MP	SP	Tape path adjustment Switching position adjustment
Video frequency characteristics WR5-7NE	Hi8	ME	SP	Frequency characteristics adjustment
Operation check (SP mode) WR5-5NSP	Standard 8	MP	SP	Checking operations
Operation check (SP mode) WR5-8NSE	Hi8	ME	SP	
Operation check (LP mode) WR5-4NL	Standard 8	MP	LP	
Operation check (LP mode) WR5-8NLE	Hi8	ME	LP	
AFM stereo Operation check WR5-9NS	Standard 8	MP	SP	AFM stereo Checking operations
BPF adjustment WR5-11NS	Standard 8	MP	SP	BPF adjustment

Tape type

ME Particle type metal tape

MP Evaporated type metal tape

Fig.5-3-3. shows the 75% color bar signals recorded on the alignment tape.

Note: Measure using the VIDEO terminal (Terminated at 75Ω).

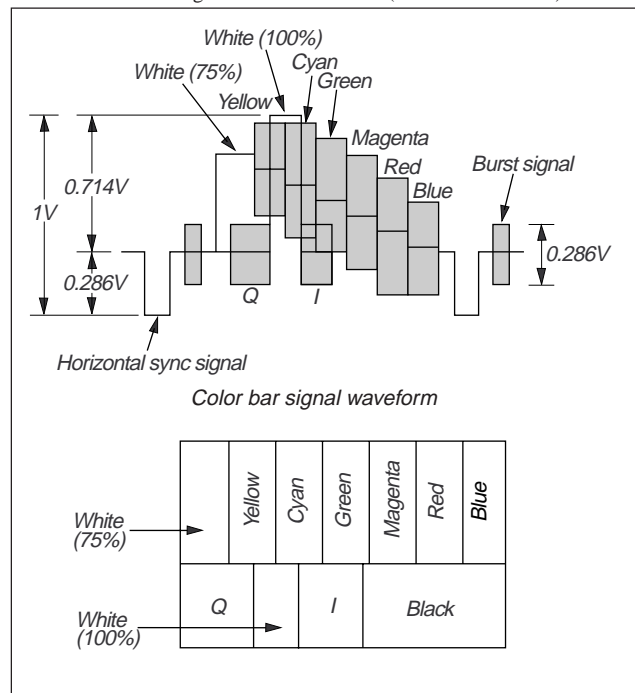

Fig. 5-3-3. Color Bar Signal of the Alignment Tape

3-1-6. Input/output Level and Impedance

Video input/output

Special stereo minijack, 1Vp-p, 75Ω, unbalanced, sync negative

S video input/output

4-pin mini DIN

Luminance signal: 1Vp-p, 75Ω, unbalanced, sync negative

Chrominance signal: 0.286Vp-p, 75Ω, unbalanced

Audio input/output

Special stereo minijack:

Input: -7.5dBs, input impedance more than 47kΩ

Output: -7.5dBs, (at load impedance 47kΩ), impedance less than 2.2kΩ

3-2. SYSTEM CONTROL SYSTEM ADJUSTMENT

1. Initialization of B, C, D, E, F, 7, 8 Page Data

If the B, C, D, E, F, 7, 8 page data is erased due to some reason, perform “1-2. INITIALIZATION OF B, C, D, E, F, 7, 8 PAGE DATA”, of “5-1. CAMERA SECTION ADJUSTMENT”.

2. Serial No. Input

2-1. Company ID Input

Write the company ID in the EEPROM (nonvolatile memory).

Page	C
Address	E8, E9, EA, EB, EC

Input method:

- 1) Select page: 0, address: 01, and set data: 01.
- 2) Input the following data to page: C, addresses: E8 to EC.
Note: Press the PAUSE button of the adjustment remote commander each time to set the data.

Address	Data
E8	08
E9	00
EA	46
EB	01
EC	02

- 3) Select page: 0, address: 01, and set data: 00.

2-2. Serial No. Input

Write the serial No. and model code in the EEPROM (nonvolatile memory). Convert the serial No. on the name plate from decimal to hexadecimal, and write in the EEPROM.

Page	C
Address	ED, EE, EF

Input method:

- 1) Select page: 0, address: 01, and set data: 01.
- 2) Read the serial No. on the name plate, and take it as D₁.
Example: If the serial No. is 77881.
D₁=77881
Note: Use six digits of the low rank when a serial No. is more than seven digits.
- 3) Obtain D₂ and H₁ corresponding to D₁ from Table 5-3-2.
Example: If D₁ is “77881”.
D₂=D₁-65536=12345
H₁=FE

D ₁ (Decimal)	D ₂ (Decimal)	H ₁ (Hexadecimal) (Service model code)
000001 to 065535	D ₁	FE
065536 to 131071	D ₁ -65536	FE
131072 to 196607	D ₁ -131072	FE

Table 5-3-2.

- 4) Input H₁ to page: C, address: ED. (Model code input)
Example: If H₁ is “FE”.
Select page: C, address: ED, set data: FE, and press the PAUSE button.
- 5) Obtain the maximum decimal not exceeding D₂ from Table 5-3-3, and take this as D₃.
Example: If D₂ is “12345”.
D₃=12288
- 6) Obtain the hexadecimal corresponding to D₃ from Table 5-3-3, and take this as H₃.
Example: If D₃ is “12288”.
H₃=3000
- 7) Obtain the difference D₄ between D₂ and D₃. (Decimal calculation, $0 \leq D_4 \leq 255$)
D₄= D₂-D₃
Example: If D₂ is “12345” and D₃ is “12288”.
D₄=12345-12288=57
- 8) Convert D₄ to hexadecimal, and take this as H₄. (Refer to “Hexadecimal-decimal conversion table” in “5-4. Service Mode”.)
Example: If D₄ is “57”.
H₄=39
- 9) Input the upper 2 digits of H₃ to page: C, address: EE.
Example: If H₃ is “3000”.
Select page: C, address: EE, set data: 30, and press the PAUSE button.
- 10) Input H₄ to page: C, address: EF.
Example: If H₄ is “39”.
Select page: C, address: EF, set data: 39, and press the PAUSE button.
- 11) Select page: 0, address: 01, and set data: 00.

Decimal (D ₃)	Hexa- decimal (H ₃)	Decimal (D ₃)	Hexa- decimal (H ₃)	Decimal (D ₃)	Hexa- decimal (H ₃)	Decimal (D ₃)	Hexa- decimal (H ₃)	Decimal (D ₃)	Hexa- decimal (H ₃)	Decimal (D ₃)	Hexa- decimal (H ₃)	Decimal (D ₃)	Hexa- decimal (H ₃)	Decimal (D ₃)	Hexa- decimal (H ₃)
0	0000	8192	2000	16384	4000	24576	6000	32768	8000	40960	A000	49152	C000	57344	E000
256	0100	8448	2100	16640	4100	24832	6100	33024	8100	41216	A100	49408	C100	57600	E100
512	0200	8704	2200	16896	4200	25088	6200	33280	8200	41472	A200	49664	C200	57856	E200
768	0300	8960	2300	17152	4300	25344	6300	33536	8300	41728	A300	49920	C300	58112	E300
1024	0400	9216	2400	17408	4400	25600	6400	33792	8400	41984	A400	50176	C400	58368	E400
1280	0500	9472	2500	17664	4500	25856	6500	34048	8500	42240	A500	50432	C500	58624	E500
1536	0600	9728	2600	17920	4600	26112	6600	34304	8600	42496	A600	50688	C600	58880	E600
1792	0700	9984	2700	18176	4700	26368	6700	34560	8700	42752	A700	50944	C700	59136	E700
2048	0800	10240	2800	18432	4800	26624	6800	34816	8800	43008	A800	51200	C800	59392	E800
2304	0900	10496	2900	18688	4900	26880	6900	35072	8900	43264	A900	51456	C900	59648	E900
2560	0A00	10752	2A00	18944	4A00	27136	6A00	35328	8A00	43520	AA00	51712	CA00	59904	EA00
2816	0B00	11008	2B00	19200	4B00	27392	6B00	35584	8B00	43776	AB00	51968	CB00	60160	EB00
3072	0C00	11264	2C00	19456	4C00	27648	6C00	35840	8C00	44032	AC00	52224	CC00	60416	EC00
3328	0D00	11520	2D00	19712	4D00	27904	6D00	36096	8D00	44288	AD00	52480	CD00	60672	ED00
3584	0E00	11776	2E00	19968	4E00	28160	6E00	36352	8E00	44544	AE00	52736	CE00	60928	EE00
3840	0F00	12032	2F00	20224	4F00	28416	6F00	36608	8F00	44800	AF00	52992	CF00	61184	EF00
4096	1000	12288	3000	20480	5000	28672	7000	36864	9000	45056	B000	53248	D000	61440	F000
4352	1100	12544	3100	20736	5100	28928	7100	37120	9100	45312	B100	53504	D100	61696	F100
4608	1200	12800	3200	20992	5200	29184	7200	37376	9200	45568	B200	53760	D200	61952	F200
4864	1300	13056	3300	21248	5300	29440	7300	37632	9300	45824	B300	54016	D300	62208	F300
5120	1400	13312	3400	21504	5400	29696	7400	37888	9400	46080	B400	54272	D400	62464	F400
5376	1500	13568	3500	21760	5500	29952	7500	38144	9500	46336	B500	54528	D500	62720	F500
5632	1600	13824	3600	22016	5600	30208	7600	38400	9600	46592	B600	54784	D600	62976	F600
5888	1700	14080	3700	22272	5700	30464	7700	38656	9700	46848	B700	55040	D700	63232	F700
6144	1800	14336	3800	22528	5800	30720	7800	38912	9800	47104	B800	55296	D800	63488	F800
6400	1900	14592	3900	22784	5900	30976	7900	39168	9900	47360	B900	55552	D900	63744	F900
6656	1A00	14848	3A00	23040	5A00	31232	7A00	39424	9A00	47616	BA00	55808	DA00	64000	FA00
6912	1B00	15104	3B00	23296	5B00	31488	7B00	39680	9B00	47872	BB00	56064	DB00	64256	FB00
7168	1C00	15360	3C00	23552	5C00	31744	7C00	39936	9C00	48128	BC00	56320	DC00	64512	FC00
7424	1D00	15616	3D00	23808	5D00	32000	7D00	40192	9D00	48384	BD00	56576	DD00	64768	FD00
7680	1E00	15872	3E00	24064	5E00	32256	7E00	40448	9E00	48640	BE00	56832	DE00	65024	FE00
7936	1F00	16128	3F00	24320	5F00	32512	7F00	40704	9F00	48896	BF00	57088	DF00	65280	FF00

Table 5-3-3.

3-3. SERVO AND RF SYSTEM ADJUSTMENT

Before perform the servo and RF system adjustments, check that the specified value of “27MHz Origin Oscillation Adjustment” of “VIDEO SYSTEM ADJUSTMENT” is satisfied.

Adjusting Procedure:

1. REEL FG adjustment
2. PLL fo & LPF fo pre-adjustment
3. Switching position adjustment
4. AGC center level and APC & AEQ adjustment
5. PLL fo & LPF fo fine adjustment
6. Hi8/Standrd8 switching position adjustment
7. CAP FG offset adjustment

1. REEL FG Adjustment (VC-254 board)

Compensates the dispersion of the hall elements.

Measurement Point	Display data of page: 3, address: 03
Measuring Instrument	Adjustment remote commander
Adjustment Page	C
Adjustment Address	17, 30
Specified Value	00 or 01 or 04 or 05

Adjusting method:

Order	Page	Address	Data	Procedure
1				Close the cassette compartment without inserting a cassette.
2	0	01	01	Set the data.
3	3	01	1C	Set the data, and press PAUSE button.
4	3	02		Check that the data changes to “00”,
5	3	03		Check that the data is “00” or “01” or “04” or “05”. (Note)
6	0	01	00	Set the data.

Note: If the data is other value, adjustment has errors. (Take an appropriate remedial measures according to the errors referring to the following table.)

Data	Contents of defect
02, 03, 06, 07	T reel is defective
08, 09, 0C, 0D	S reel is defective
0A, 0B, 0E, 0F	S reel and T reel are defective

2. PLL fo & LPF fo Pre-Adjustment (VC-254 board)

Mode	VTR stop
Measurement Point	Display data of page: 3, address: 03
Measuring Instrument	Adjustment remote commander
Adjustment Page	C
Adjustment Address	1F, 20, 22, 29
Specified Value	The data of page: 3, address: 02 is “00”. The data of page: 3, address: 03 is “00”.

Adjusting method:

Order	Page	Address	Data	Procedure
1	0	01	01	Set the data.
2	3	01	30	Set the data, and press PAUSE button.
3	3	02		Check that the data changes to “00” within 10 sec. (Note)
4	3	03		Check that the data is “00”. (Note)
5	0	01	00	Set the data.

Note: If it isn't satisfied, select page: C, address: 21, set the following data, and press the PAUSE button, and repeat steps 2 to 4.

	Setting data
When the data of page: C, address: 21 is “CA”.	CE
When the data of page: C, address: 21 is “CE”.	C6
When the data of page: C, address: 21 is “C6”.	D2
When the data of page: C, address: 21 is “D2”	C2

If bit2, bit3, bit4, bit5 or bit6 of page: 3, address: 03 data is “1”, there are errors.

For the error contents, see the following table. (For the bit values, refer to “5-4. SERVICE MODE”, “4-3. 3. Bit value discrimination”.)

Bit value of page: 3, address: 03 data	Error contents
bit 2 = 1 or bit 3 = 1	PLL fo fine adjustment is defective
bit 4 = 1 or bit 5 = 1	PLL fo adjustment is defective
bit 6 = 1	LPF fo is defective

3. Switching Position Adjustment (VC-254 board)

To obtain normal playback waveform output during the Digital8 playback mode, adjust the switching position.

Mode	VTR playback
Signal	SW/OL reference tape (WR5-2D)
Measurement Point	Display data of page: 3, address: 03
Measuring Instrument	Adjustment remote commander
Adjustment Page	C
Adjustment Address	10, 11, 12, 13
Specified Value	00

Adjusting method:

Order	Page	Address	Data	Procedure
1				Insert the SW/OL reference tape and enter the VTR STOP mode.
2	0	01	01	Set the data.
3	3	21		Check that the data is "02". (Note1)
4	3	01	0D	Set the data, and press PAUSE button.
5	3	02		Check that the data changes to "00".
6	3	03		Check that the data is "00". (Note2)
7	C	10		Check that the data is other than "EE". (Note3)
8	0	01	00	Set the data.

Note 1: If the data of page: 3, address: 21 is "72", the tape top being played. After playing the tape for 1 to 2 seconds, stop it, perform step 4 and higher.

Note 2: If bit 0 of the data is "1", the A channel is defective. If bit 1 is "1", the B channel is defective. Contents of the defect is written into page: C, addresses: 10 and 12. See the following table. (For the bit values, refer to "5-4. SERVICE MODE", "4-3. 3. Bit value discrimination".) If bit3 of the data is "1", the tape end being played, and adjustment has errors.

Note 3: If the data is "EE" rewind the tape and repeat steps 1 to 7.

When the A channel is defective

Data of page:C, address:10	Contents of defect
EE	Writing into EEPROM (IC4502) is defective
E8	Adjustment data is out of range
E7	No data is returned from IC3301 (CAIN)

When the B channel is defective

Data of page:C, address:12	Contents of defect
E8	Adjustment data is out of range
E7	No data is returned from IC3301 (CAIN)

4. AGC Center Level and APC & AEQ Adjustment

4-1. Preparations before adjustments

Mode	Camera recording
Subject	Arbitrary

Note: Use a Hi8 MP tape.

Adjusting method:

Order	Page	Address	Data	Procedure
1	0	01	01	Set the data.
2	8	2A	C8	Set the data.
3				Record the camera signal for three minutes.

4-2. AGC Center Level Adjustment (VC-254 board)

Mode	Playback
Signal	Recorded signal at "Preparations before adjustments"
Measurement Point	Pin ⑩ of CN1108 (RF MON) (Note 1) Ext. trigger: Pin ⑬ of CN1108 (DV RFSWP)
Measuring Instrument	Oscilloscope
Adjustment Page	C
Adjustment Address	1E
Specified Value	The data of page: 3, address: 03 is "00"

Note 1: Connect a 75Ω resistor between Pin ⑩ and Pin ⑥ (GND) of CN1108. 75Ω resistor (Parts code: 1-247-804-11)

Adjusting method:

Order	Page	Address	Data	Procedure
1				Playback the recorded signal at "Preparations before adjustments"
2	0	01	01	Set the data.
3	2	2E	01	Set the data.
4	3	33	08	Set the data.
5				Confirm that the playback RF signal is stable. (Fig. 5-3-4.)
6	3	01	23	Set the data, and press PAUSE button.
7	3	02		Check that the data is "00".
8	3	03		Check that the data is "00". (Note2)
9				Perform "APC & AEQ Adjustment".

Note 2: If the data of page: 3, address: 03 is other than "00", adjustment has errors.

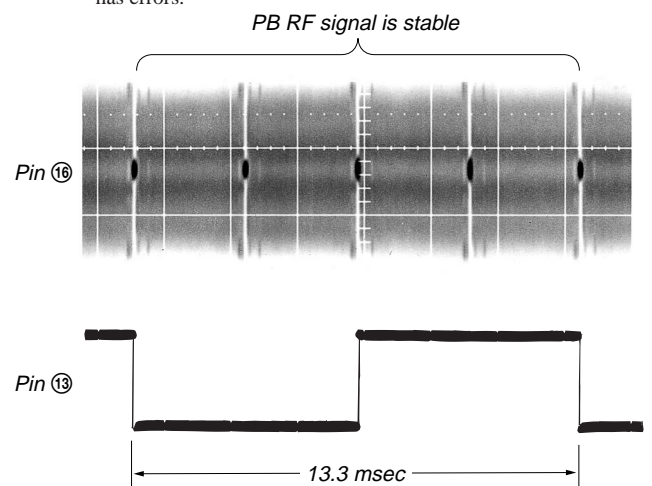

Fig. 5-3-4.

4-3. APC & AEQ Adjustment (VC-254 board)

Mode	Playback
Signal	Recorded signal at “Preparations before adjustments”
Measurement Point	Pin ⑩ of CN1108 (RF MON) (Note 1) Ext. trigger: Pin ⑬ of CN1108 (DV RF SWP)
Measuring Instrument	Oscilloscope
Adjustment Page	C
Adjustment Address	18, 19, 1B, 1C, 21, 2C
Specified Value	The data of page: 3, address: 03 is “00”

- Note 1:** Connect a 75Ω resistor between Pin ⑩ and Pin ⑥ (GND) of CN1108.
75Ω resistor (Parts code: 1-247-804-11)
- Note 2:** The “AGC Center Level Adjustment” must have already been completed before starting this adjustment.

Adjusting method:

Order	Page	Address	Data	Procedure
1	0	01	01	Set the data.
2	C	18	25	Set the data, and press PAUSE button.
3	C	19	25	Set the data, and press PAUSE button.
4	C	1B	25	Set the data, and press PAUSE button.
5	C	1C	25	Set the data, and press PAUSE button.
6	C	21	CA	Set the data, and press PAUSE button.
7	C	2C	03	Set the data, and press PAUSE button.
8				Playback the recorded signal at “Preparations before adjustments”
9	2	2E	01	
10	3	33	08	Set the data.
11				Confirm that the playback RF signal is stable. (Fig. 5-3-5.)
12	3	01	07	Set the data, and press PAUSE button.
13	3	02		Check that the data changes from “07” to “00” in about 20 seconds after pressing PAUSE button.
14	3	03		Check that the data is “00”. (Note3)
15				Perform “Processing after Completing Adjustments”.

- Note 3:** If the data is other than “00”, adjustment has errors.

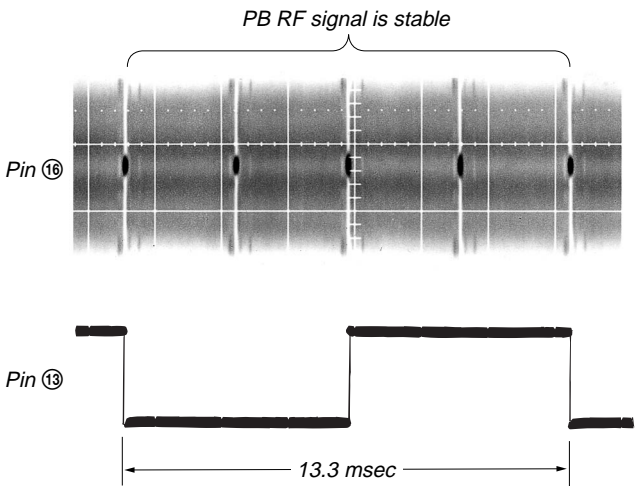

Fig. 5-3-5.

4-4. Processing after Completing Adjustments

Order	Page	Address	Data	Procedure
1	0	01	01	Set the data.
2	2	2E	00	Set the data.
3	3	33	00	Set the data.
4	8	2A	00	Set the data, and press PAUSE button.
5	0	01	00	Set the data.

5. PLL fo & LPF fo Fine Adjustment (VC-254 board)

Mode	VTR stop
Signal	Arbitrary
Measurement Point	Display data of page: 3
Measuring Instrument	Adjustment remote commander
Adjustment Page	C
Adjustment Address	1F, 20, 22, 29
Specified Value	The data of page: 3, address: 02 is "00". The data of page: 3, address: 03 is "00".

Adjusting method:

Order	Page	Address	Data	Procedure
1	0	01	01	Set the data.
2	3	01	30	Set the data, and press PAUSE button.
3	3	02		Check that the data changes to "00" within 10 sec.
4	3	03		Check that the data is "00". (Note)
5	0	01	00	Set the data.

Note: If bit2, bit3, bit4, bit5 or bit 6 of the data is "1", there are errors.
For the error contents, see the following table. (For the bit values, refer to "5-4. SERVICE MODE", "4-3. 3. Bit value discrimination".)

Bit value of page: 3, address: 03	Error contents
bit 2 = 1 or bit 3 = 1	PLL fo fine adjustment is defective
bit 4 = 1 or bit 5 = 1	PLL fo adjustment is defective
bit 6 = 1	LPF fo is defective

6. Hi8/Standard8 Switching Position Adjustment (VC-254 board)

If deviated in this case causes switching noise or jitter on the Hi8/Standard8 mode played back screen.

Mode	Playback
Signal	Hi8/Standard8 alignment tape: For tracking adjustment (WR5-1NP)
Measurement Point	CH1: Pin ⑧ of CN1108 (VC RF SWP) CH2: Pin ⑤ of CN1108 (PB RF)
Measuring Instrument	Oscilloscope
Adjustment Page	F
Adjustment Address	62, 63
Specified Value	$t1=0 \pm 10 \mu\text{sec}$

Adjusting Method:

Order	Page	Address	Data	Procedure
1				Set to the stop mode.
2	0	01	01	Set the data.
3	F	22	C0	Set the data, and press PAUSE button.
4	2	2E	02	Set the data.
5				Set to the playback mode.
6	F	62		Change the data and minimize "t1". (Coarse adjustment)
7	F	62		Press PAUSE button
8	F	63		Change the data and adjust so that the switching position (t1) becomes the specified value. (Fine adjustment)
9	F	63		Press PAUSE button
10	F	22	80	Set the data, and press PAUSE button.
11	2	2E	00	Set the data.
12	0	01	00	Set the data.

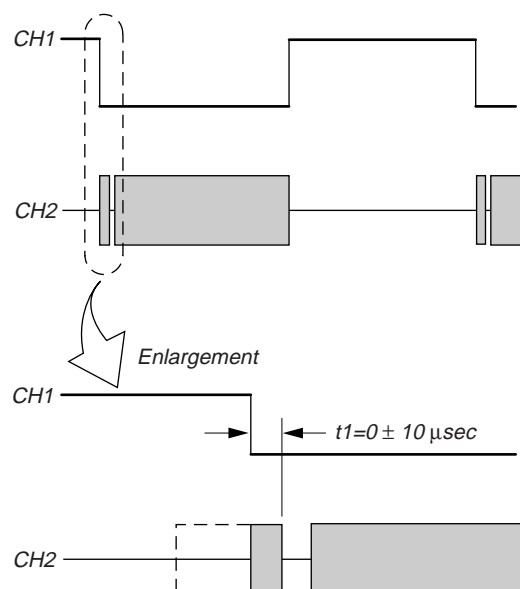

Fig. 5-3-6.

7. CAP FG Offset Adjustment (VC-254 board)

Set the Cap FG signal duty cycle to 50% to establish an appropriate capstan servo. If deviated, the uneven rotation of capstan and noise can occur in the Hi8/Standard8 LP mode.

Mode	Playback
Signal	Hi8/standard 8 alignment tape : For checking operation (WR5-5NSP)
Measurement Point	Pin ⑬ of CN1108 (CAP FG)
Measuring Instrument	Oscilloscope
Adjustment Page	F
Adjustment Address	64
Specified value	Duty = 50 ± 1 %

Adjusting method:

Order	Page	Address	Data	Procedure
1				Set to the stop mode.
2	0	01	01	Set the data.
3	2	2E	02	Set the data.
4				Set to the playback mode.
5	6	01	81	Set the data, and press PAUSE button.
6	6	02		Check that the data changes to “01”.
7	6	01	00	Set the data, and press PAUSE button.
8				Check that Duty of CAP FG signal satisfies the specified value. If not, repeat steps 5 to 8.
9	2	2E	00	Set the data.
10	0	01	00	Set the data.

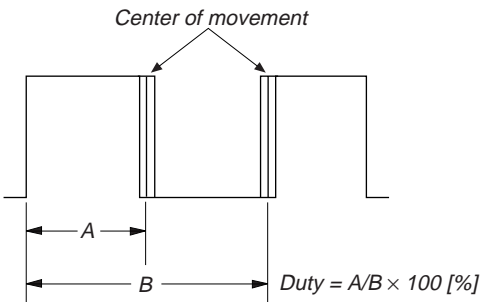

Fig. 5-3-7.

3-4. VIDEO SYSTEM ADJUSTMENTS

1. 27MHz Origin Oscillation Adjustment (VC-254 board)

Set the frequency of the clock for synchronization.

If deviated, the synchronization will be disrupted and the color will become inconsistent.

Mode	Camera
Subject	Not required
Measurement Point	Pin ⑩ of IC1502
Measuring Instrument	Frequency counter
Adjustment Page	F
Adjustment Address	4D
Specified Value	$f=13500000 \pm 68\text{Hz}$

Adjusting method:

Order	Page	Address	Data	Procedure
1	0	01	01	Set the data.
2	F	4D		Change the data and set the frequency (f) to the specified value.
3	F	4D		Press PAUSE button.
4	0	01	00	Set the data.

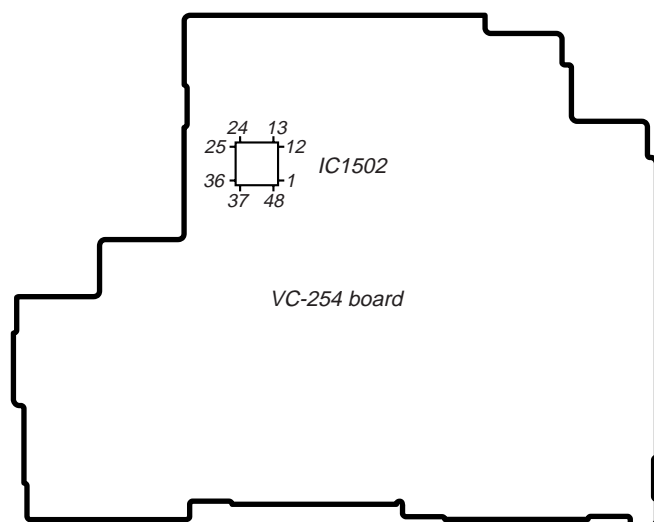

Fig. 5-3-8.

2. Chroma BPF fo Adjustment (VC-254 board)

Set the center frequency of IC3701 chroma band-pass filter.

Mode	VTR stop
Signal	No signal
Measurement Point	CH1: Chroma signal terminal of S VIDEO OUT jack (75Ω terminated) CH2: Y signal terminal of S VIDEO OUT jack (75Ω terminated)
Measuring Instrument	Oscilloscope
Adjustment Page	C
Adjustment Address	28
Specified Value	A = 100mVp-p or less B = 200mVp-p or more

Adjusting method:

Order	Page	Address	Data	Procedure
1	0	01	01	Set the data.
2	D	11	10	Set the data, and press PAUSE button.
3				Check that the burst signal (B) is output to the chroma signal terminal of S VIDEO OUT jack.
4	3	0C	04	Set the data, and press PAUSE button.
5	C	28		Change the data for minimum amplitude of the burst signal level (A). (The data should be "00" to "07".)
6	C	28		Press PAUSE button.
7	3	0C	00	Set the data, and press PAUSE button.
8				Check that the burst signal level (B) satisfies the specified value.
9	D	11	00	Set the data, and press PAUSE button.
10	0	01	00	Set the data.

When the data of page: 3, address: 0C, is 04:

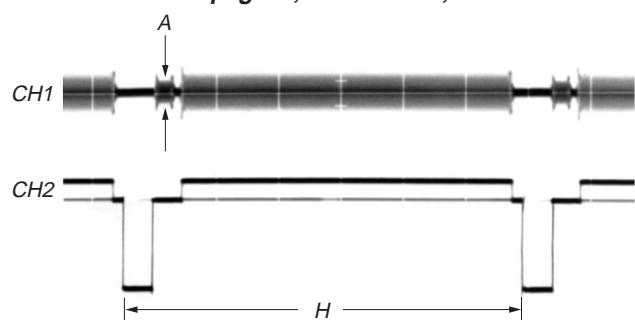

When the data of page: 3, address: 0C, is 00:

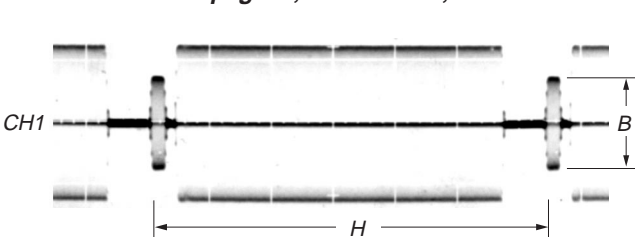

Fig. 5-3-9.

3. S VIDEO OUT Y Level Adjustment (VC-254 board)

Mode	VTR stop
Signal	No signal
Measurement Point	Y signal terminal of S VIDEO OUT jack (75Ω terminated)
Measuring Instrument	Oscilloscope
Adjustment Page	C
Adjustment Address	25
Specified Value	$A = 1000 \pm 20\text{mV}$

Adjusting method:

Order	Page	Address	Data	Procedure
1	0	01	01	Set the data.
2	D	11	10	Set the data, and press PAUSE button.
3	3	0C	02	Set the data, and press PAUSE button.
4	C	25		Change the data and set the Y signal level (A) to the specified value.
5	C	25		Press PAUSE button.
6	3	0C	00	Set the data, and press PAUSE button.
7	D	11	00	Set the data, and press PAUSE button.
8	0	01	00	Set the data.

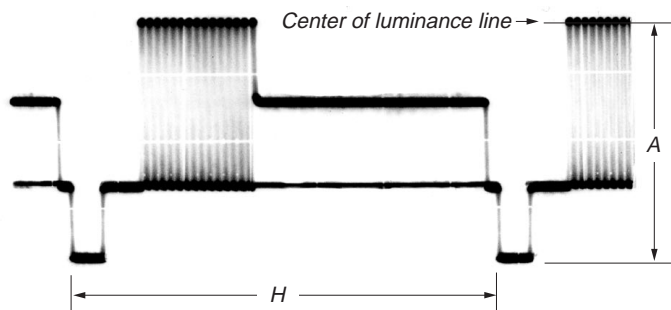

Fig. 5-3-10.

4. S VIDEO OUT Chroma Level Adjustment (VC-254 board)

Mode	VTR stop
Signal	No signal
Measurement Point	Chroma signal terminal of S VIDEO OUT jack (75Ω terminated) External trigger: Y signal terminal of S VIDEO OUT jack
Measuring Instrument	Oscilloscope
Adjustment Page	C
Adjustment Address	26, 27
Specified Value	Cr level: $A = 714 \pm 14\text{mV}$ Cb level: $B = 714 \pm 14\text{mV}$ Burst level: $C = 286 \pm 6\text{mV}$

Adjusting method:

Order	Page	Address	Data	Procedure
1	0	01	01	Set the data.
2	D	11	10	Set the data, and press PAUSE button.
3	3	0C	02	Set the data, and press PAUSE button.
4	C	26		Change the data and set the Cr signal level (A) to the specified value.
5	C	26		Press PAUSE button.
6	C	27		Change the data and set the Cb signal level (B) to the specified value.
7	C	27		Press PAUSE button.
8				Check that the burst signal level (C) is satisfied the specified value.
9	3	0C	00	Set the data, and press PAUSE button.
10	D	11	00	Set the data, and press PAUSE button.
11	0	01	00	Set the data.

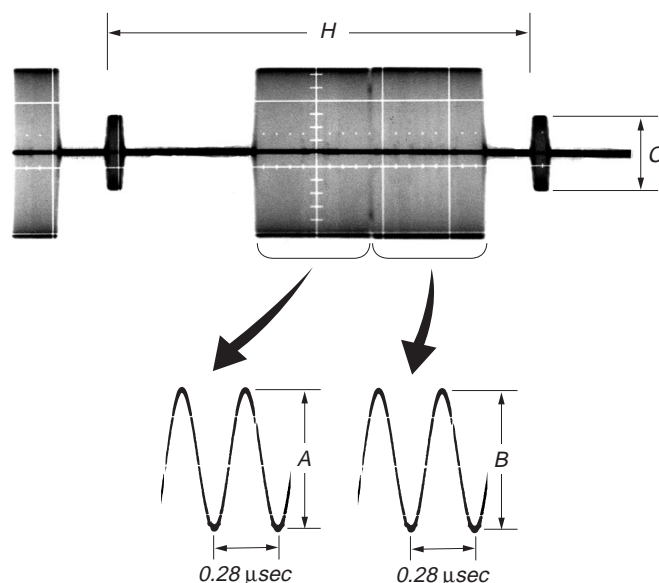

Fig. 5-3-11.

5. VIDEO OUT Y, Chroma Level Check (VC-254 board)

Mode	VTR stop
Signal	No signal
Measurement Point	Video terminal of AUDIO/VIDEO jack (75Ω terminated)
Measuring Instrument	Oscilloscope
Specified Value	Sync level: A = $293 \pm 18\text{mV}$ Burst level: B = $286 \pm 18\text{mV}$

Adjusting method:

Order	Page	Address	Data	Procedure
1	0	01	01	Set the data.
2	D	11	10	Set the data, and press PAUSE button.
3	3	0C	02	Set the data, and press PAUSE button.
4				Check that the sync signal level (A) satisfies the specified value.
5				Check that the burst signal level (B) satisfies the specified value.
6	3	0C	00	Set the data, and press PAUSE button.
7	D	11	00	Set the data, and press PAUSE button.
8	0	01	00	Set the data.

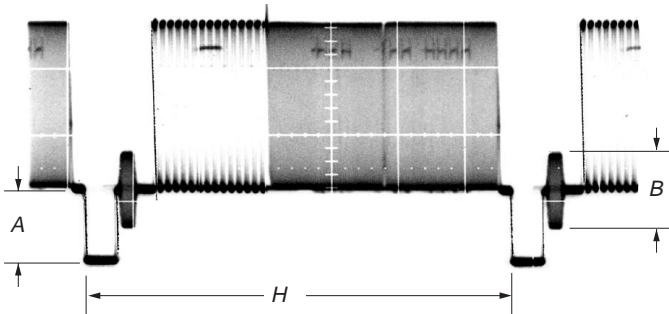

Fig. 5-3-12.

6. Hi8/Standard8 Y/C Output Level Setting (VC-254 board)

Set the Y/C signal output level during the Hi8/Standard8 playback mode.

Mode	VTR stop
Signal	No signal
Adjustment Page	F
Adjustment Address	67, 68

Note: Perform this adjustment when IC2201 or IC4901 is replaced.

Adjusting method:

Order	Page	Address	Data	Procedure
1	0	01	01	Set the data.
2	D	10	02	Set the data, and press PAUSE button.
3	6	6F	01	Set the data.
4	6	7F		Check that the data. When the data is "00", proceed to step 8. When the data is "03", proceed to step 5.
5	F	67	69	Set the data, and press PAUSE button.
6	F	68	64	Set the data, and press PAUSE button.
7				Proceed to step 10.
8	F	67	A0	Set the data, and press PAUSE button.
9	F	68	AA	Set the data, and press PAUSE button.
10	6	6F	00	Set the data.
11	D	10	00	Set the data, and press PAUSE button.
12	0	01	00	Set the data.

7. Hi8/standard 8mm AFC fo Adjustment (VC-254 board)

Adjust the pull-in range of the clock generator (IC2201) for A/D conversion during Hi8/standard 8mm playback.

Mode	VTR stop
Signal	No signal
Measurement Point	Pin ② of CN1108 (AFC f0)
Measuring Instrument	Digital voltmeter
Adjustment Page	F
Adjustment Address	65
Specified Value	A=1.40 ± 0.05Vdc Or the data of page: 6, address: 6E is “7C” to “84”

Adjusting method:

Order	Page	Address	Data	Procedure
1	0	01	01	Set the data.
2	D	10	02	Set the data, and press PAUSE button.
3	3	0D	04	Set the data, and press PAUSE button.
4	6	63	04	Set the data.
5	6	6F	01	Set the data.
6	F	65	50	Set the data, and press PAUSE button.
7	6	01	C5	Set the data, and press PAUSE button.
8	6	02		Check that the data is “01”.
9	6	01	00	Set the data, and press PAUSE button.
10	6	6E		Check that the data satisfies the specifies value. Or check that the DC voltage (A) satisfies the specified value. If outside, repeat steps 6 to 10.
11	3	0D	00	Set the data, and press PAUSE button.
12	6	63	00	Set the data.
13	6	6F	00	Set the data.
14	D	10	00	Set the data, and press PAUSE button.
15	0	01	00	Set the data.

3-5. IR TRANSMITTER ADJUSTMENTS

Adjust using the IR receiver jig (J-6082-383-A).
Note: If the distance between the IR receiver jig and the camcorder is below 1m, cover the LASER LINK emitter with a ND filter. (For example, when the distance is 30cm to 50cm, cover the LASER LINK emitter with a ND filter 1.0.)

Switch setting:
SUPER LASER LINK ON (Red LED is lit)

1. IR Video Carrier Frequency Adjustment (VC-254 board)

Mode	VTR stop
Signal	Arbitrary
Measurement Point	Pin ⑤ of CN003 of IR receiver jig (RF) (Or Pin ⑩ of IC3901 of VC-254 board)
Measuring Instrument	Frequency counter
Adjustment Page	F
Adjustment Address	80
Specified Value	$f = 11.85 \pm 0.05 \text{ MHz}$

Connection of Equipment:
Connect the measuring device as shown in the following figure, and adjust.

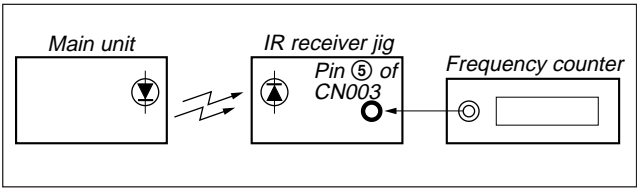

Fig. 5-3-13.

Adjusting method:

Order	Page	Address	Data	Procedure
1	0	01	01	Set the data.
2	3	0C	08	Set the data, and press PAUSE button.
3	F	80		Change the data, and set the video carrier frequency (f) to the specified value.
4	F	80		Press PAUSE button.
5	3	0C	00	Set the data, and press PAUSE button.
6	0	01	00	Set the data.

2. IR Video Deviation Adjustment (VC-254 board)

Mode	VTR stop
Signal	Arbitrary
Measurement Point	VIDEO OUT terminal of IR receiver jig (Terminated at 75Ω)
Measuring Instrument	Oscilloscope
Adjustment Page	F
Adjustment Address	7E
Specified Value	$A = 0.82 \pm 0.05 \text{ V}$

Connection of Equipment:
Connect the measuring device as shown in the following figure, and adjust.

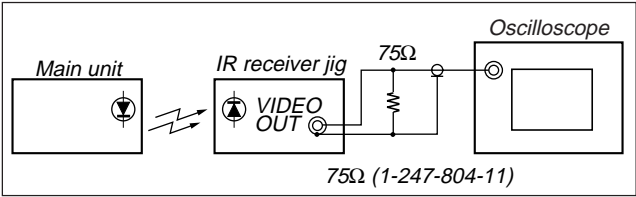

Fig. 5-3-14.

Adjusting method:

Order	Page	Address	Data	Procedure
1	0	01	01	Set the data.
2	3	0C	01	Set the data, and press PAUSE button.
3	F	7E		Change the data, set the video signal amplitude (A) to the specified value.
4	F	7E		Press PAUSE button.
5	3	0C	00	Set the data, and press PAUSE button.
6	0	01	00	Set the data.

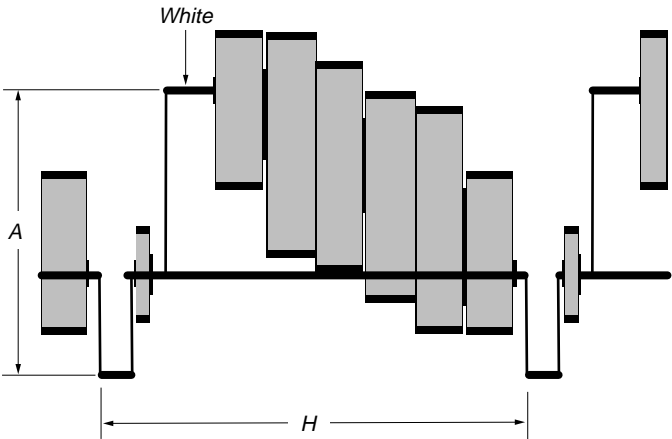

Fig. 5-3-15.

3. IR Audio Deviation Adjustment (VC-254 board)

Mode	VTR stop
Signal	Video : No signal Audio : 400Hz, -7.5dBs, Audio left and right terminal of AUDIO/VIDEO jack
Measurement Point	AUDIO L terminal and AUDIO R terminal of IR receiver jig (Terminated at 47kΩ)
Measuring Instrument	Audio level meter
Adjustment Page	F
Adjustment Address	7F
Specified Value	Signal level: -7.5 ± 1.0 dBs Level difference of L and R: Below 2dB

Connection of Equipment:

Connect the measuring device as shown in the following figure, and adjust.

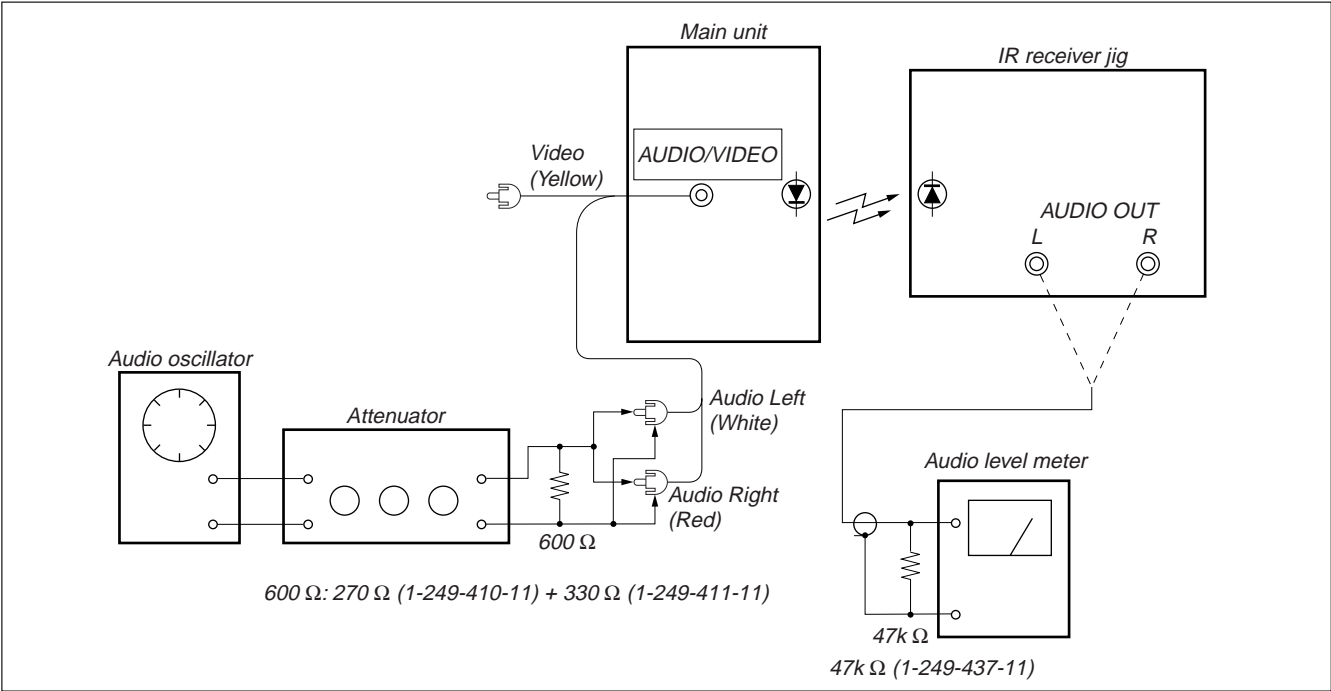

Fig. 5-3-16.

Adjusting method:

Order	Page	Address	Data	Procedure
1	0	01	01	Set the data.
2				Connect the audio level meter to the AUDIO L terminal of the IR receiver jig.
3	F	7F		Change the data and set the 400Hz audio signal level to the specified value.
4	F	7F		Press PAUSE button.
5				Connect the audio level meter to the AUDIO R terminal of the IR receiver jig.
6	F	7F		Check that the 400Hz audio signal level is within the specified value. If outside, repeat from step 2.
7	0	01	00	Set the data.

3-6. AUDIO SYSTEM ADJUSTMENTS

[Connecting the measuring instruments for the audio]

Connect the audio system measuring instruments in addition to the video system measuring instruments as shown in Fig. 5-3-17.

[Adjustment Procedure]

- 1) Hi8/Standard8 AFM BPF fo adjustment
- 2) Hi8/Standard8 AFM 1.5MHz deviation adjustment
- 3) Hi8/Standard8 AFM 1.7MHz deviation adjustment
- 4) Digital8 playback level check
- 5) Overall level characteristics check
- 6) Overall distortion check
- 7) Overall noise level check
- 8) Overall separation check

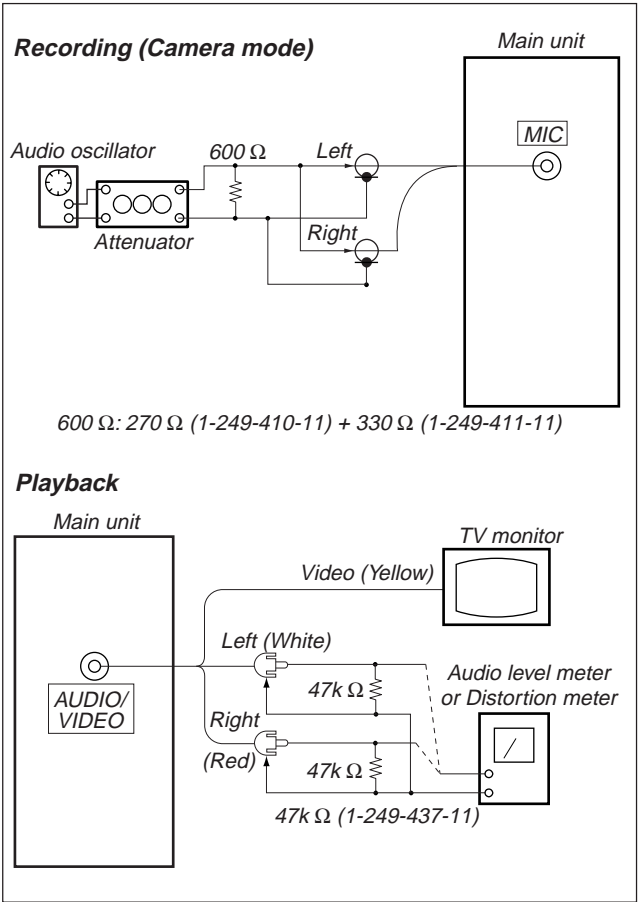

Fig. 5-3-17.

1. Hi8/Standard8 AFM BPF fo Adjustment (VC-254 board)

Sets the BPF passing frequency of IC760 so that the AFM signal can separate from the playback RF signal properly. If deviated, the mono/stereo mode will be differentiated incorrectly, and noises and distortions will increase during high volume playback.

Mode	Playback
Signal	Hi8/Standard8 alignment tape: For BPF adjustment (WR5-11NS)
Measurement Point	AUDIO/VIDEO jack left or right
Measuring Instrument	Distortion meter
Adjustment Page	F
Adjustment Address	7D
Specified Value	The Main and Sub channel distortion rate should be almost the same (within $\pm 1\%$) and minimum.

Adjusting method:

- 1) Select page: 0, address: 01, and set data: 01.
- 2) Set the Hi-Fi SOUND switch (menu display) to "2".
- 3) Select page: F, address: 7D, change the data and minimize the distortion rate.
- 4) Press the PAUSE button.
- 5) Set the Hi-Fi SOUND switch (menu display) to "1".
- 6) Select page: F, address: 7D, change the data and minimize the distortion rate.
- 7) Press the PAUSE button.
- 8) Repeat steps 2) to 7) and set the data of address: 7D so that the distortions rates when the Hi-Fi SOUND switch is set to "2" and set to "1" respectively are almost the same and minimum.
- 9) Press the PAUSE button.
- 10) Select page: 0, address: 01, and set data: 00.
- 11) Set the Hi-Fi SOUND switch to "STEREO".

2. Hi8/Standard8 AFM 1.5 MHz Deviation Adjustment (VC-254 board)

Adjust to the optimum 1.5MHz audio FM signal deviation.

If the adjustment is not correct, its playback level will differ from that of other units.

Mode	Playback
Signal	Hi8/Standard8 alignment tape: For checking AFM stereo operation Monoscope section (WR5-9NS)
Measurement Point	AUDIO/VIDEO jack left or right
Measuring Instrument	Audio level meter
Adjustment Page	F
Adjustment Address	7B
Specified Value	$-7.5 \pm 2.0\text{dB}$ s

Adjusting method:

- 1) Select page: 0, address: 01, and set data: 01.
- 2) Set the Hi-Fi SOUND switch (menu display) to "1".
- 3) Select page: F, address: 7B, change the data and set the 400Hz signal level to the specified value.
- 4) Press the PAUSE button.
- 5) Set the Hi-Fi SOUND switch (menu display) to "STEREO".
- 6) Select page: 0, address: 01, and set data: 00.

3. Hi8/Standard8 AFM 1.7 MHz Deviation Adjustment (VC-254 board)

Adjust to the optimum 1.7MHz audio FM signal deviation.

If improper, this causes deteriorated separation (with stereo signal).

Mode	Playback
Signal	Hi8/Standard8 alignment tape: For checking AFM stereo operation Monoscope section (WR5-9NS)
Measurement Point	AUDIO/VIDEO jack left or right
Measuring Instrument	Oscilloscope
Adjustment Page	F
Adjustment Address	7C
Specified Value	$-7.5 \pm 2.0\text{dB}$ s

Adjusting method:

- 1) Select page: 0, address: 01, and set data: 01.
- 2) Set the Hi-Fi SOUND switch (menu display) to "2".
- 3) Select page: F, address: 7C, change the data and set the 1kHz signal level to the specified value.
- 4) Press the PAUSE button.
- 5) Set the Hi-Fi SOUND switch (menu display) to "STEREO".
- 6) Select page: 0, address: 01, and set data: 00.

4. Digital8 Playback Level Check

Mode	Playback
Signal	Digital8 alignment tape: For audio operation check (WR5-3ND)
Measurement Point	AUDIO/VIDEO jack left or right
Measuring Instrument	Audio level meter and frequency counter
Specified Value	32 kHz mode: 1 kHz, $+3.0 \pm 2.0\text{dB}$ s 48 kHz mode: 1 kHz, $+3.0 \pm 2.0\text{dB}$ s 44.1 kHz mode: The 7.35kHz signal level during EMP OFF is $+2.0 \pm 2.0\text{dB}$ s. The 7.35kHz signal level during EMP ON is $-6 \pm 2\text{dB}$ from the signal level during EMP OFF.

Checking Method:

- 1) Check that the playback signal level is the specified value.

5. Overall Level Characteristics Check

Mode	Recording and playback
Signal	400Hz, -66dB s signal: MIC jack left and right
Measurement Point	AUDIO/VIDEO jack left or right
Measuring Instrument	Audio level meter
Specified Value	$-7.5 \pm 3.0\text{dB}$ s

Checking Method:

- 1) Input the 400Hz, -66dB s signal in the MIC jack left and right.
- 2) Record the signal.
- 3) Playback the recorded section.
- 4) Check that the 400Hz signal level is the specified value.

6. Overall Distortion Check

Mode	Recording and playback
Signal	400Hz, -66dB s signal: MIC jack left and right
Measurement Point	AUDIO/VIDEO jack left or right
Measuring Instrument	Audio distortion meter
Specified Value	Below 0.4%(200Hz to 6kHz BPF ON)

Checking Method:

- 1) Input the 400Hz, -66dB s signal in the MIC jack left and right.
- 2) Record the signal.
- 3) Playback the recorded section.
- 4) Check that the distortion is the specified value.

7. Overall Noise Level Check

Mode	Recording and playback
Signal	No signal: MIC jack left and right
Measurement Point	AUDIO/VIDEO jack left or right
Measuring Instrument	Audio level meter
Specified Value	Below -45dBs (IHF-A filter ON, 20kHz LPF ON)

Checking Method:

- 1) Connect the left terminal of MIC jack and its ground terminal with a jumper wire.
- 2) Connect the right terminal of MIC jack and its ground terminal with a jumper wire.
- 3) Record the signal.
- 4) Playback the recorded section.
- 5) Check that the noise level is the specified value.
- 6) Remove the jumper wires.

8. Overall Separation Check

Mode	Recording and playback
Signal	No signal: MIC jack <left> [right] 400Hz, -66dBs signal: MIC jack <right> [left]
Measurement Point	AUDIO/VIDEO jack <left> [right]
Measuring Instrument	Audio level meter
Specified Value	Below -40dBs

< >: Left channel check

[] : Right channel check

Checking Method:

- 1) Connect the <left> [right] terminal of MIC jack and its ground terminal with a jumper wire.
- 2) Input the 400Hz, -66dBs signal in the MIC jack <right> [left].
- 3) Record the signal.
- 4) Playback the recorded section.
- 5) Check that the signal level of the AUDIO/VIDEO jack <left> [right] is the specified value.
- 6) Remove the jumper wire.

5-4. SERVICE MODE

4-1. ADJUSTMENT REMOTE COMMANDER

The adjustment remote commander is used for changing the calculation coefficient in signal processing, EVR data, etc. The adjustment remote commander performs bi-directional communication with the unit using the remote commander signal line (LANC). The resultant data of this bi-directional communication is written in the non-volatile memory.

1. Using the Adjustment Remote Commander

- 1) Connect the adjustment remote commander to the LANC terminal.
- 2) Set the HOLD switch of the adjustment remote commander to “HOLD” (SERVICE position). If it has been properly connected, the LCD on the adjustment remote commander will display as shown in Fig. 5-4-1.



Fig. 5-4-1.

- 3) Operate the adjustment remote commander as follows.
 - Changing the page
The page increases when the EDIT SEARCH+ button is pressed, and decreases when the EDIT SEARCH- button is pressed. There are altogether 16 pages, from 0 to F.

Hexadecimal notation	0 1 2 3 4 5 6 7 8 9 A B C D E F
LCD Display	0 1 2 3 4 5 6 7 8 9 A b c d E F
Decimal notation conversion value	0 1 2 3 4 5 6 7 8 9 10 11 12 13 14 15

- Changing the address
The address increases when the FF (▶▶) button is pressed, and decreases when the REW (◀◀) button is pressed. There are altogether 256 addresses, from 00 to FF.
 - Changing the data (Data setting)
The data increases when the PLAY (▶) button is pressed, and decreases when the STOP (■) button is pressed. There are altogether 256 data, from 00 to FF.
 - Writing the adjustment data
The PAUSE button must be pressed to write the adjustment data (B, C, D, E, F, 7, 8 page) in the nonvolatile memory. (The new adjusting data will not be recorded in the nonvolatile memory if this step is not performed.)
- 4) After completing all adjustments, turn off the main power supply (8.4 V) once.

2. Precautions Upon Using the Adjustment Remote Commander

Mishandling of the adjustment remote commander may erase the correct adjustment data at times. To prevent this, it is recommended that all adjustment data be noted down before beginning adjustments and new adjustment data after each adjustment.

4-2. DATA PROCESS

The calculation of the DDS display and the adjustment remote commander display data (hexadecimal notation) are required for obtaining the adjustment data of some adjustment items. In this case, after converting the hexadecimal notation to decimal notation, calculate and convert the result to hexadecimal notation, and use it as the adjustment data. Indicates the hexadecimal-decimal conversion table.

Hexadecimal-decimal Conversion Table

②

Lower digit of hexadecimal Upper digit of hexadecimal	0	1	2	3	4	5	6	7	8	9	A (A)	B (B)	C (C)	D (D)	E (E)	F (F)
0	0	1	2	3	4	5	6	7	8	9	10	11	12	13	14	15
1	16	17	18	19	20	21	22	23	24	25	26	27	28	29	30	31
2	32	33	34	35	36	37	38	39	40	41	42	43	44	45	46	47
3	48	49	50	51	52	53	54	55	56	57	58	59	60	61	62	63
4	64	65	66	67	68	69	70	71	72	73	74	75	76	77	78	79
5	80	81	82	83	84	85	86	87	88	89	90	91	92	93	94	95
6	96	97	98	99	100	101	102	103	104	105	106	107	108	109	110	111
7	112	113	114	115	116	117	118	119	120	121	122	123	124	125	126	127
8	128	129	130	131	132	133	134	135	136	137	138	139	140	141	142	143
9	144	145	146	147	148	149	150	151	152	153	154	155	156	157	158	159
A (A)	160	161	162	163	164	165	166	167	168	169	170	171	172	173	174	175
B (B)	176	177	178	179	180	181	182	183	184	185	186	187	188	189	190	191
C (C)	192	193	194	195	196	197	198	199	200	201	202	203	204	205	206	207
D (D)	208	209	210	211	212	213	214	215	216	217	218	219	220	221	222	223
E (E)	224	225	226	227	228	229	230	231	232	233	234	235	236	237	238	239
F (F)	240	241	242	243	244	245	246	247	248	249	250	251	252	253	254	255

①

Note: The characters shown in the parenthesis () shown the display on the adjustment remote commander.

(Example) If the DDS display or the adjustment remote commander shows BD (B D);

Because the upper digit of the adjustment number is B (B), and the lower digit is D (D), the meeting point “189” of ① and ② in the above table is the corresponding decimal number.

Table. 5-4-1.

4-3. SERVICE MODE

Additional note on adjustment

Note: After the completion of the all adjustments, cancel the service mode by either of the following ways.

- 1) After data on page: D and F is restored, unplug the main power supply and remove the coin lithium battery. (In this case, date and time and menu setting have been set by users are canceled. Perform resetting.)
- 2) After data on page: D and F is restored, select page: 0, address: 01, and return the data to 00. And when data on page:2 and 3 are changed, return data to the original condition.

1. Setting the Test Mode

Page F	Address 22
--------	------------

Data	Function
80	Normal
81	Test mode Various emergency prohibitions and releases Drum emergency, capstan emergency, loading motor emergency, reel emergency, tape top and end, DEW detection

Page D	Address 10
--------	------------

Data	Function
00	Normal
01	Forced camera power ON
02	Forced VTR power ON

- Before setting the data , select page: 0, address: 01, and set data: 01.
- For page D and F, the data set will be recorded in the non-volatile memory by pressing the PAUSE button of the adjustment remote commander. In this case, take note that the test mode will not be exited even when the main power is turned off (8.4Vdc).
- After completing adjustments/repairs, be sure to return the data of page: D address: 10 to 00, and the data of page: F address: 22 to 80, and press the PAUSE button of the adjustment remote commander. And select page: 0, address: 01, and set data: 00.

2. Emergence Memory Address

2-1. C Page Emergence Memory Address

Page C	Address F4 to FF
--------	------------------

Address	Contents
F4	EMG code when first error occurs
F6	Upper: MSW code when shift starts when first error occurs Lower: MSW code when first error occurs
F7	Lower: MSW code to be moved when first error occurs
F8	EMG code when second error occurs
FA	Upper: MSW code when shift starts when second error occurs Lower: MSW code when second error occurs
FB	Lower: MSW code to be moved when second error occurs
FC	EMG code when last error occurs
FE	Upper: MSW code when shift starts when last error occurs Lower: MSW code when last error occurs
FF	Lower: MSW code to be moved when last error occurs

When no error occurs in this unit, data "00" is written in the above addresses (F4 to FF). when first error occurs in the unit, the data corresponding to the error is written in the first emergency address (F4 to F7). In the same way, when the second error occurs, the data corresponding to the error is written in the second emergency address (F8 to FB).

Finally, when the last error occurs, the data corresponding to the error is written in the last emergency address (FC to FF).

Note : After completing adjustments, be sure to initialize the data of addresses F4 to FF to "00".

Initializing method:

- 1) Select page: 0, address: 01, and set data: 01.
- 2) Select page: 3, address: 01, set data: 37, and press the PAUSE button.
- 3) Select page: 0, address: 01, and set data: 00.

2-2. F Page Emergence Memory Address

Note 1: Emergence of PB mode only.

Page F	Address 10 to 1B
Address	Contents
10	EMG code when first error occurs
12	Upper: MSW code when shift starts when first error occurs Lower: MSW code when first error occurs
13	Lower: MSW code to be moved when first error occurs
14	EMG code when second error occurs
16	Upper: MSW code when shift starts when second error occurs Lower: MSW code when second error occurs
17	Lower: MSW code to be moved when second error occurs
18	EMG code when last error occurs
1A	Upper: MSW code when shift starts when last error occurs Lower: MSW code when last error occurs
1B	Lower: MSW code to be moved when last error occurs

When no error occurs in this unit, data "00" is written in the above addresses (10 to 1B). when first error occurs in the unit, the data corresponding to the error is written in the first emergency address (10 to 13). In the same way, when the second error occurs, the data corresponding to the error is written in the second emergency address (14 to 17).

Finally, when the last error occurs, the data corresponding to the error is written in the last emergency address (18 to 1B).

Note 2: After completing adjustments, be sure to initialize the data of addresses 10 to 1B to "00".

Initializing method:

- 1) Select page: 0, address: 01, and set data: 01.
- 2) Select page: F, address: 10, set data: 00, and press the PAUSE button.
- 3) Select address: 11 to 1B and set data "00" into them in the same way as in address: 10.
- 4) Select page: 0, address: 01, and set data: 00.

2-3. EMG Code (Emergency Code)

Codes corresponding to the errors which occur are written in C page, addresses F4, F8 and FC (or F page, addresses 10, 14 and 18). The type of error indicated by the code are shown in the following table.

Code	Emergency Type
00	No error
10	Loading motor emergency during loading
11	Loading motor emergency during unloading
22	T reel emergency during normal rotation
23	S reel emergency during normal rotation
24	T reel emergency (Short circuit between S reel terminal and T reel terminal)
30	FG emergency at the start up of the capstan
40	FG emergency at the start up of the drum
42	FG emergency during normal rotation of the drum

- The lower parts of the data of C page, addresses F6, FA and FE (or F page, addresses 12, 16 and 1A) represent the MSW codes (mode switch mechanism position) when errors occurs.
- The upper parts of the data of C page, addresses F6, FA and FE (or F page, addresses 12, 16 and 1A) represent, when the mechanism position is to be moved, the MSW codes at the start movement (when moving the loading motor).
- The lower parts of the data of C page, addresses F7, FB and FF (or F page, addresses 13, 17 and 1B) represent the MSW codes of the desired movement when the mechanism position is to be moved.

← Unloading

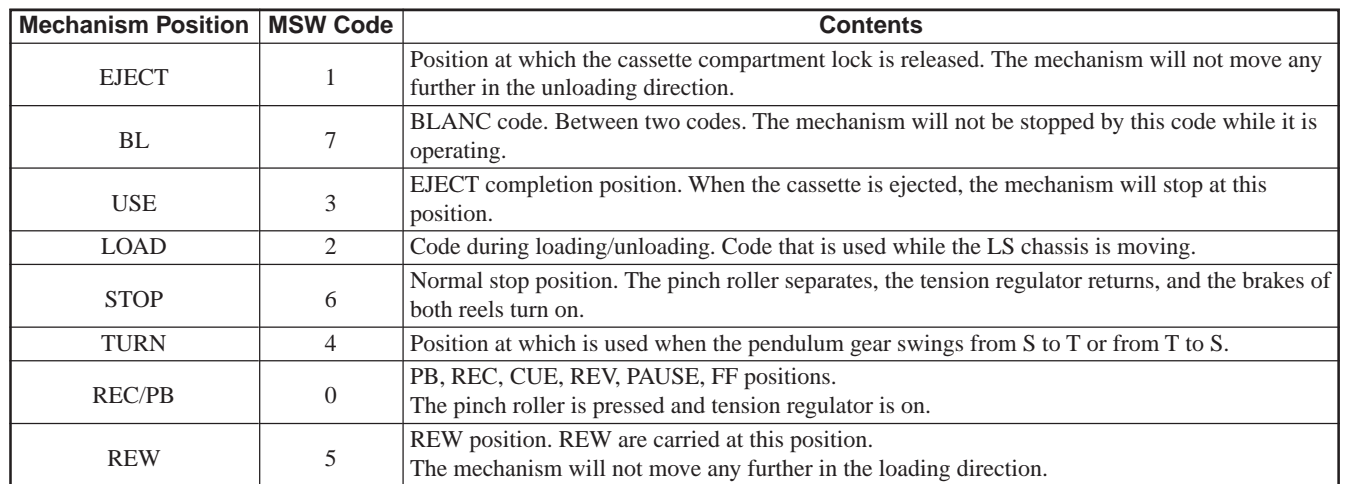

3. Bit Value Discrimination

Bit values must be discriminated using the display data of the adjustment remote commander for the following items. Use the table below to discriminate if the bit value is "1" or "0".

Display on the adjustment remote commander

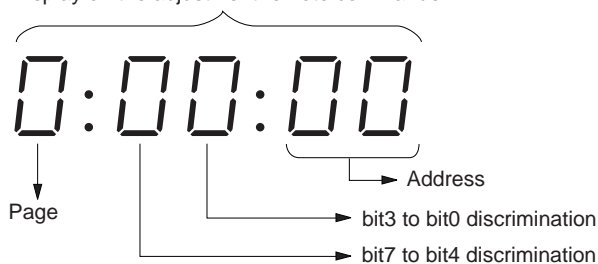

(Example) If the remote commander display is "8E", bit value from bit 7 to bit 4 can be discriminated from the column ㉠, and those from bit 3 to bit 0 from column ㉡.

Display on the adjustment remote commander	Bit values			
	bit3 or bit7	bit2 or bit6	bit1 or bit5	bit0 or bit4
0	0	0	0	0
1	0	0	0	1
2	0	0	1	0
3	0	0	1	1
4	0	1	0	0
5	0	1	0	1
6	0	1	1	0
7	0	1	1	1
㉠ 8	1	0	0	0
9	1	0	0	1
A (㉡)	1	0	1	0
B (b)	1	0	1	1
C (c)	1	1	0	0
D (d)	1	1	0	1
㉡ E (e)	1	1	1	0
F (f)	1	1	1	1

4. Switch check (1)

Page 2	Address 43
--------	------------

Bit	Function	When bit value = 1	When bit value = 0
0	POWER SW (VTR MODE SW) (SS-1380 block)	OFF	ON (VCR/PLAYER)
1	POWER SW (CAM MODE SW) (SS-1380 block)	OFF	ON (CAMERA)
2	START/STOP SW (SS-1380 block)	OFF	ON
3	EJECT SW (SS-1380 block)	OFF	ON
4	CC DOWN SW (Mechanism chassis)	OFF (UP)	ON (DOWN)
5	PHOTO FREEZE SW (SS-1380 block)	OFF	ON
6	POWER SW (PHOTO STBY SW) (SS-1380 block) *1	OFF	ON (MEMORY)
7			

*1: DCR-TRV330/TRV530

Using method:

- 1) Select page: 2, address: 43.
- 2) By discriminating the bit value of display data, the state of the switch can be discriminated.

5. Switch check (2)

Page 2	Address 49
--------	------------

Bit	Function	When bit value = 1	When bit value = 0
4	MIC jack (FP-273 flexible)	Used	Not used
5			
6	AUDIO/VIDEO jack (FP-270 flexible J102)	Used	Not used
7	S VIDEO jack (FP-270 flexible J101)	Not used	Used

Using method:

- 1) Select page: 2, address: 49.
- 2) By discriminating the bit value of display data, the state of the switch can be discriminated.

6. Switch check (3)

Page 3	Address 5A
--------	------------

Bit	Function	When bit value = 1	When bit value = 0
6	HEADPHONES jack (FP-273 flexible)	Used	Not used

Using method:

- 1) Select page: 3, address: 5A.
- 2) By discriminating the bit value of display data, the state of the switch can be discriminated.

7. Switch check (4)

Page 2	Address 60 to 65
--------	------------------

Using method:

- 1) Select page: 2, address: 60 to 65.
- 2) By discriminating the display data, the pressed key can be discriminated.

Address	Data							
	00 to 0C	0D to 24	25 to 3F	40 to 5D	5E to 81	82 to AA	AB to D7	D8 to FF
60 (KEY AD0) (IC4803 ⑨③)	EDIT SEARCH + (CF-079/080) (S117)	EDIT SEARCH – (CF-079/080) (S116)	SUPER LASER LINK (FP-275)	STOP (FP-275)	FF (FP-275)	REC (FP-275)		No key input
61 (KEY AD1) (IC4803 ⑨④)		PHOTO (PHOTO START) (SS-1380)	PAUSE (FP-275)	REW (FP-275)	PLAY (FP-275)			No key input
62 (KEY AD2) (IC4803 ⑨⑤)	MENU (CF-079/080) (S102)	EXPOSURE (SE-1380)	MENU EXECUTE (SE-1380)	TITLE (CF-079/080) (S108)	VOLUME + (CF-079/080) (S111)	VOLUME – (CF-079/080) (S113)	BACKLIGHT (CF-079/080) (S115)	No key input
63 (KEY AD3) (IC4803 ⑨⑥)	MEMORY + (CF-079/080) (S103)*1	MEMORY – (CF-079/080) (S104)*1	MEMORY INDEX (CF-079/080) (S106)*1	MEMORY DELETE (CF-079/080) (S109)*1	MEMORY PLAY (CF-079/080) (S112)*1	MEMORY MIX (CF-079/080) (S114)*1	PANEL CLOSE	PANEL OPEN
64 (KEY AD4) (IC4803 ⑨⑦)		SUPER NIGHT SHOT (FP-275)	END SEARCH (CF-079/080) (S105)	DISPLAY (CF-079/080) (S107)	PB ZOOM (CF-079/080) (S110)	FADER (CF-079/080) (S118)	FOCUS AUTO (FP-282)	FOCUS MANUAL (FP-282)
65 (KEY AD5) (IC4803 ⑨⑧)		PANEL REVERSE (FP-283)						PANEL NORMAL (FP-283)

*1: DCR-TRV330/TRV530

8. Record of Use check

Note: When replacing the drum assembly, initialize the data of address: A2 to A4.

Page 2	Address A2 to AA
--------	------------------

Bit	Function		Remarks
A2	Drum rotation	Minute	
A3	counted time	Hour (L)	10th place digit and 1st place digit of counted time (decimal digit)
A4	(BCD code)	Hour (H)	1000th place digit and 100th place digit of counted time (decimal digit)
A5	User initial power	Year	After setting the clock, set the date of power on next
A6	on date	Month	
A7	(BCD code)	Day	
A8	Final condensation	Year	
A9	occurrence date	Month	
AA	(BCD code)	Day	

Using method:

- 1) The record of use data is displayed at page: 2, addresses: A2 to AA.
Note: This data will be erased (reset) when the CF-079/080 board (VC-254 board CN1117 (45P)) is removed.

Initializing method:

- 1) Using the adjustment remote commander, select the object address and set data: 00.

9. Record of Self-diagnosis check

Page 2	Address B0 to C6
--------	------------------

Address	Self-diagnosis code
B0	“Repaired by” code (Occurred 1st time) *1
B1	“Block function” code (Occurred 1st time)
B2	“Detailed” code (Occurred 1st time)
B4	“Repaired by” code (Occurred 2nd time) *1
B5	“Block function” code (Occurred 2nd time)
B6	“Detailed” code (Occurred 2nd time)
B8	“Repaired by” code (Occurred 3rd time) *1
B9	“Block function” code (Occurred 3rd time)
BA	“Detailed” code (Occurred 3rd time)
BC	“Repaired by” code (Occurred 4th time) *1
BD	“Block function” code (Occurred 4th time)
BE	“Detailed” code (Occurred 4th time)
C0	“Repaired by” code (Occurred 5th time) *1
C1	“Block function” code (Occurred 5th time)
C2	“Detailed” code (Occurred 5th time)
C4	“Repaired by” code (Occurred the last time) *1
C5	“Block function” code (Occurred the last time)
C6	“Detailed” code (Occurred the last time)

*1 : “01” → “C”, “03” → “E”

Using method:

- 1) The past self-diagnosis codes are displayed at page: 2, addresses: BC to C6. Refer to “SELF-DIAGNOSIS FUNCTION” for detail of the self-diagnosis code.

Note: This data will be erased (reset) when the CF-079/080 board (VC-254 board CN1117 (45P)) is removed.

SECTION 6

REPAIR PARTS LIST

6-1. EXPLODED VIEWS

NOTE:

- -XX, -X mean standardized parts, so they may have some differences from the original one.
- Items marked "*" are not stocked since they are seldom required for routine service. Some delay should be anticipated when ordering these items.
- The mechanical parts with no reference number in the exploded views are not supplied.

- Abbreviation
CND : Canadian model
HK : Hong Kong model
KR : Korea model
JE : Tourist model
BR : Brazilian model
AR : Argentina model

The components identified by mark Δ or dotted line with mark Δ are critical for safety. Replace only with part number specified.

Les composants identifiés par une marque Δ sont critiques pour la sécurité. Ne les remplacer que par une pièce portant le numéro spécifié.

6-1-1. OVERALL SECTION

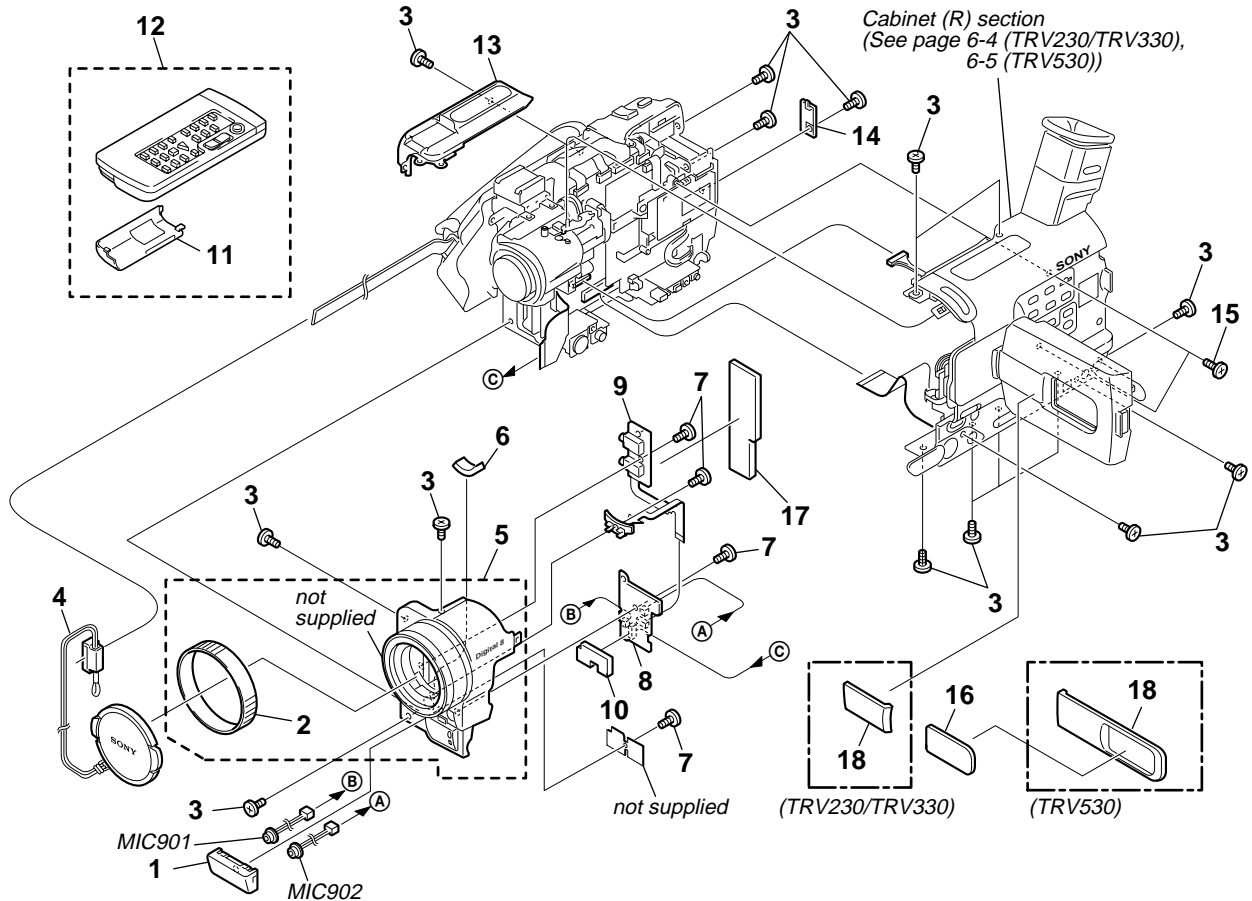

Ref. No.	Part No.	Description	Remarks	Ref. No.	Part No.	Description	Remarks
1	X-3951-161-1	GRILLE ASSY, MICROPHONE		11	3-742-854-01	LID, BATTERY (FOR RMT-814)	
2	3-065-310-01	RING, RUBBER		12	1-475-141-61	REMOTE COMMANDER (RMT-814)	
3	3-067-347-01	MI SCREW M2 (H)		13	3-065-326-01	CABINET (UPPER)	
4	X-3949-376-1	CAP (N) ASSY, LENS		14	3-065-325-01	LID (BT), CPC	
5	X-3951-160-1	PANEL ASSY, FRONT		15	3-065-567-01	TAPPING (M1.7)	
6	3-066-722-01	CUSHION, SENSOR		16	3-065-366-01	WINDOW (2), LCD	
7	3-948-339-61	TAPPING		17	3-066-720-01	CUSHION (SI)	
8	A-7074-645-A	SI-028 (T) BOARD, COMPLETE	(TRV230/TRV330)	18	X-3951-258-1	COVER (138) ASSY, CPC (TRV230)	
8	A-7074-673-A	SI-029 (T) BOARD, COMPLETE	(TRV530)	18	X-3951-260-1	COVER (140) ASSY, CPC (TRV330)	
9	A-7074-651-A	FP-273 BOARD, COMPLETE		18	X-3951-264-1	COVER (148) ASSY, CPC (TRV530)	
10	3-065-327-01	CUSHION (MI)		MIC901	1-542-312-11	MICROPHONE (Rch)	
				MIC902	1-542-312-11	MICROPHONE (Lch)	

6-1-2. CABINET (L) SECTION-1

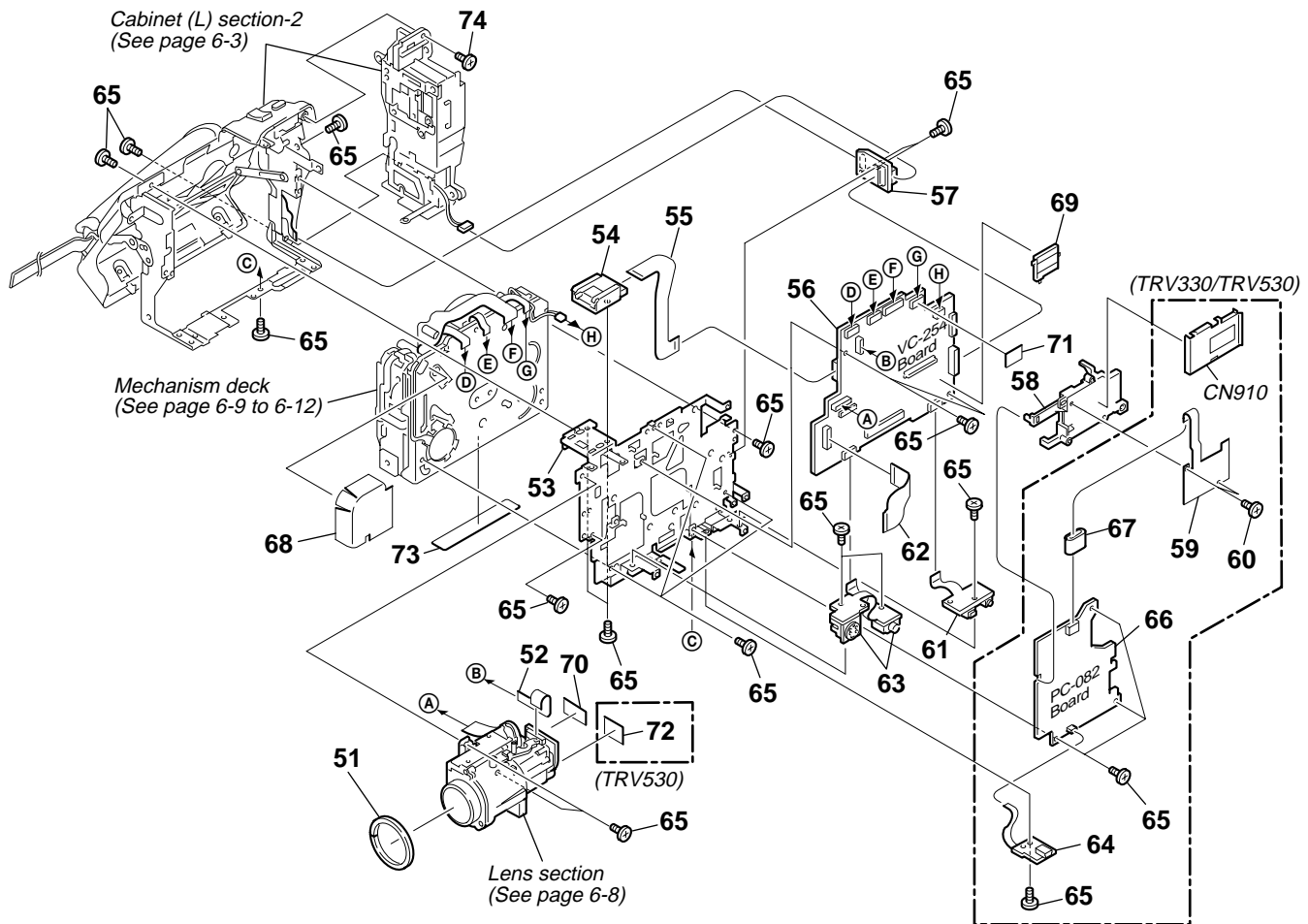

Ref. No.	Part No.	Description	Remarks	Ref. No.	Part No.	Description	Remarks
51	3-066-721-01	CUSHION, LENS		60	3-948-339-61	TAPPING	
52	1-680-119-11	FP-265 FLEXIBLE BOARD		61	A-7074-650-A	FP-272 BOARD, COMPLETE	
53	3-065-372-01	FRAME, MD		62	1-680-121-11	FP-266 FLEXIBLE BOARD	
54	1-815-124-11	CONNECTOR, EXTERNAL (HOT SHOE)		63	A-7074-648-A	FP-270 BOARD, COMPLETE	
		(TRV330/TRV530)		64	A-7074-649-A	FP-271 BOARD, COMPLETE (TRV330/TRV530)	
54	1-815-124-21	CONNECTOR, EXTERNAL (HOT SHOE)(TRV230)		65	4-974-725-01	SCREW (M1.7X2.5), P	
55	1-680-118-11	FP-264 FLEXIBLE BOARD		66	A-7074-647-A	PC-082 BOARD, COMPLETE (TRV330/TRV530)	
56	A-7096-436-A	VC-254 (BNA) BOARD, COMPLETE (SERVICE)		67	1-500-226-11	BEAD, FERRITE (TRV330/TRV530)	
		(TRV230)		68	3-066-169-01	SHEET, MD	
56	A-7096-438-A	VC-254 (BFNA) BOARD, COMPLETE (SERVICE)		* 69	X-3951-170-1	SHIELD ASSY, DD	
		(TRV330)		70	3-941-343-21	TAPE (A)	
56	A-7096-439-A	VC-254 (BFNS) BOARD, COMPLETE (SERVICE)		71	3-066-759-01	SHEET, VC	
		(TRV530)		72	3-066-707-01	SHEET (T), ELECTROSTATIC (TRV530)	
57	A-7074-644-A	FU-150 (NF) BOARD, COMPLETE (TRV330)		73	3-065-662-01	LABEL, LS CAUTION	
57	A-7074-672-A	FU-154 (NF) BOARD, COMPLETE (TRV530)		74	3-065-567-01	TAPPING (M1.7), P	
57	A-7074-687-A	FU-150 (N) BOARD, COMPLETE (TRV230)		CN910	1-815-123-11	CONNECTOR, MEMORY STICK	
58	3-065-397-01	HOLDER, MS				(TRV330/TRV530)	
59	1-680-134-11	FP-274 FLEXIBLE BOARD (TRV330/TRV530)					

6-1-3. CABINET (L) SECTION-2

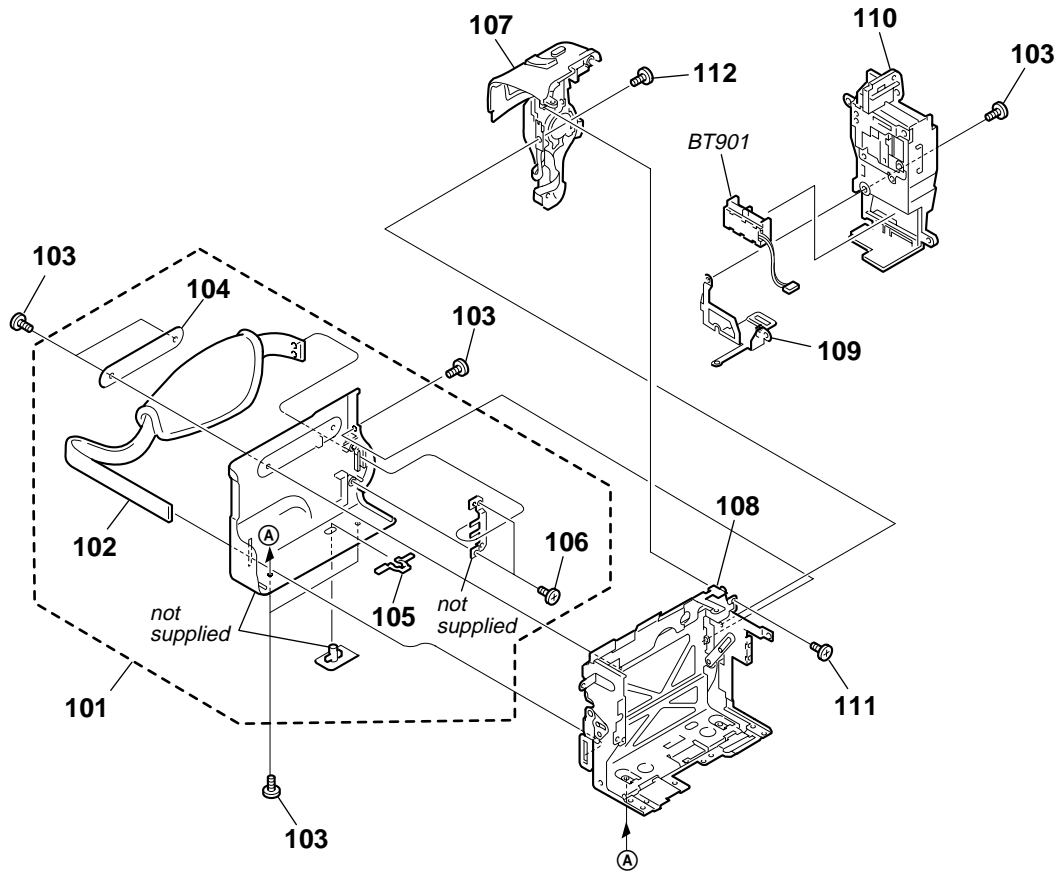

Ref. No.	Part No.	Description	Remarks	Ref. No.	Part No.	Description	Remarks
101	X-3951-159-1	CABINET (L) ASSY		108	X-3951-158-1	FRAME ASSY, CS	
102	3-052-815-01	BELT (ES), GRIP		* 109	3-065-324-01	SHEET METAL (LOWER), STRAP	
103	3-067-347-01	MI SCREW M2 (H)		110	X-3951-157-1	PANEL ASSY, BATTERY (TRV230/TRV330:US,CND,E,HK,KR,JE/TRV530)	
104	3-065-308-01	LABEL (L)		110	X-3951-472-1	PANEL (B) ASSY, BATTERY (TRV330:BR)	
105	3-978-765-01	SLIDER, G LOCK		111	3-065-567-01	TAPPING (M1.7)	
106	3-713-791-01	SCREW (M1.7X4), TAPPING, P2		112	4-974-725-01	SCREW (M1.7X2.5), P	
107	1-476-415-11	SWITCH BLOCK, CONTROL (SS-1380) (TRV330/TRV530)		BT901	1-694-772-11	TERMINAL BOARD, BATTERY	
107	1-476-415-21	SWITCH BLOCK, CONTROL (SS-1380)(TRV230)					

6-1-4. CABINET (R) SECTION (2.5 INCH LCD MODEL)(TRV230/TRV330)

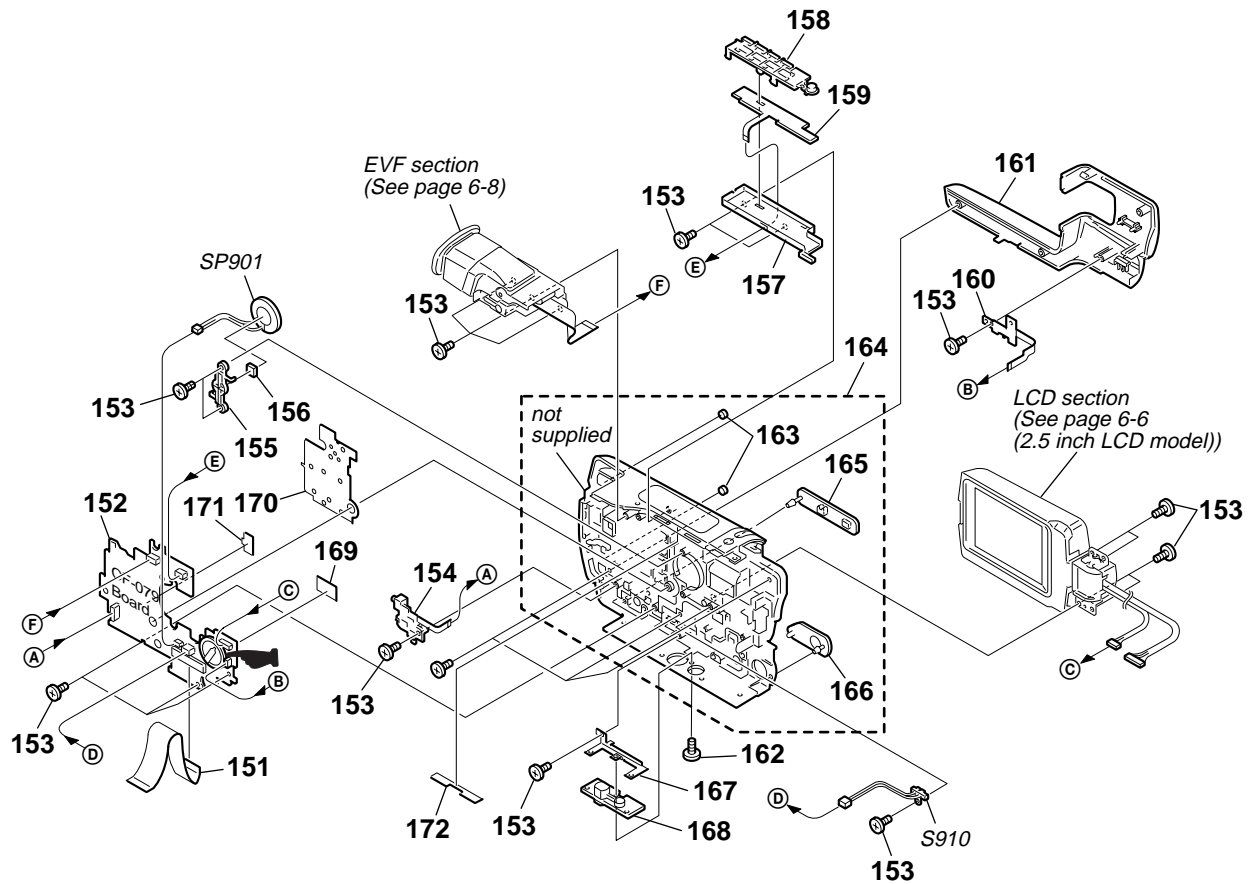

 : BT101 (Lithium battery) CF-079 board on the mount position. (See page 4-67)

Ref. No.	Part No.	Description	Remarks	Ref. No.	Part No.	Description	Remarks
151	1-791-948-11	CABLE, FLEXIBLE FLAT (FFC-001)		164	X-3951-171-1	CABINET R (140) ASSY(TRV330)	
152	A-7074-675-A	CF-079 (SBF) BOARD, COMPLETE (TRV330)		164	X-3951-172-1	CABINET R (138) ASSY(TRV230)	
152	A-7074-686-A	CF-079 (SB) BOARD, COMPLETE (TRV230)		165	3-065-353-01	COVER (B), JACK (TRV330)	
153	3-948-339-61	TAPPING		165	3-065-353-11	COVER (B), JACK (TRV230)	
154	1-476-416-11	SWITCH BLOCK, CONTROL (SE-1380)		166	3-065-352-01	COVER (F), JACK	
* 155	3-065-398-01	RETAINER, SPEAKER		167	3-065-386-01	RETAINER, TRIPOD	
* 156	3-058-658-01	SPACER (101), SPEAKER		168	3-065-373-01	SCREW (Y), TRIPOD	
* 157	3-065-385-01	HOLDER, VTR		* 169	3-065-521-01	SHEET, MUFFLE	
158	X-3951-173-1	BUTTON ASSY, VTR		170	3-066-939-01	SHEET, CF ELECTROSTATIC	
159	A-7074-652-A	FP-275 BOARD, COMPLETE		171	3-066-940-01	SHEET (2), CF ELECTROSTATIC	
160	A-7074-653-A	FP-282 BOARD, COMPLETE		172	3-066-943-01	SHEET (R), B	
161	X-3951-174-1	COVER (140) ASSY, HINGE		SP901	1-529-590-11	SPEAKER (2.0CM)	
162	3-067-347-01	MI SCREW M2 (H)		S910	1-771-848-11	SWITCH, PUSH	
163	3-969-387-01	FOOT, RUBBER					

6-1-5. CABINET (R) SECTION (3.5 INCH LCD MODEL)(TRV530)

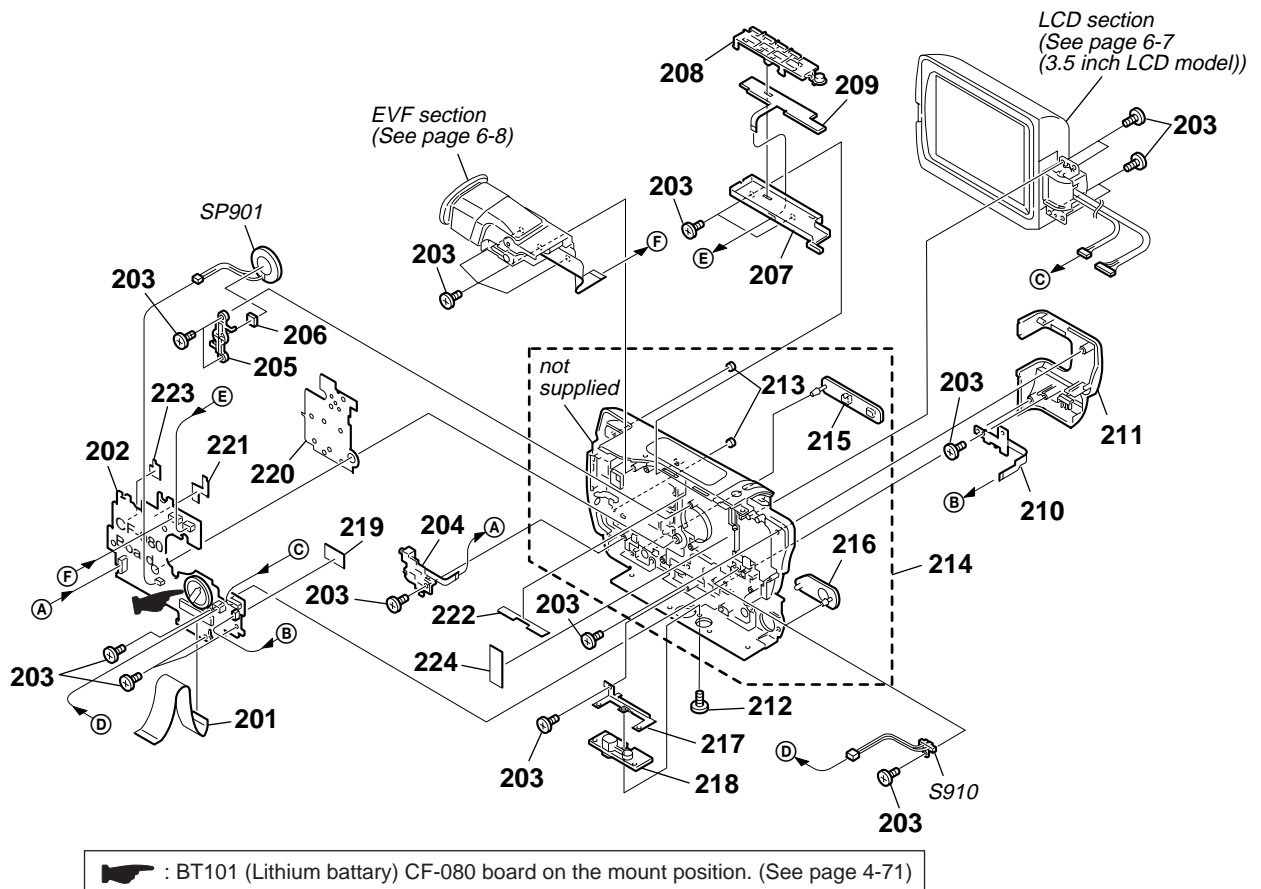

<u>Ref. No.</u>	<u>Part No.</u>	<u>Description</u>	<u>Remarks</u>	<u>Ref. No.</u>	<u>Part No.</u>	<u>Description</u>	<u>Remarks</u>
201	1-791-948-11	CABLE, FLEXIBLE FLAT (FFC-001)		214	X-3951-175-1	CABINET R (148) ASSY	
202	A-7074-677-A	CF-080 (SBF) BOARD, COMPLETE		215	3-065-353-01	COVER (B), JACK	
203	3-948-339-61	TAPPING		216	3-065-352-01	COVER (F), JACK	
204	1-476-416-11	SWITCH BLOCK, CONTROL (SE-1380)		217	3-065-386-01	RETAINER, TRIPOD	
205	3-065-398-01	RETAINER, SPEAKER		218	3-065-373-01	SCREW (Y), TRIPOD	
206	3-058-658-01	SPACER (101), SPEAKER		219	3-065-521-01	SHEET, MUFFLE	
207	3-065-385-01	HOLDER, VTR		220	3-066-939-01	SHEET, CF ELECTROSTATIC	
208	X-3951-173-1	BUTTON ASSY, VTR		221	3-066-941-01	SHEET (3), CF ELECTROSTATIC	
209	A-7074-652-A	FP-275 BOARD, COMPLETE		222	3-066-943-01	SHEET (R), B	
210	A-7074-653-A	FP-282 BOARD, COMPLETE		223	3-067-601-01	CF ELECTROSTATIC SHEET (4)	
211	X-3951-176-1	COVER (148) ASSY, HINGE		224	3-941-343-21	TAPE (A)	
212	3-067-347-01	MI SCREW M2 (H)		SP901	1-529-590-11	SPEAKER (2.0CM)	
213	3-969-387-01	FOOT, RUBBER		S910	1-771-848-11	SWITCH, PUSH	

6-1-6. LCD SECTION (2.5 INCH LCD MODEL)(TRV230/TRV330)

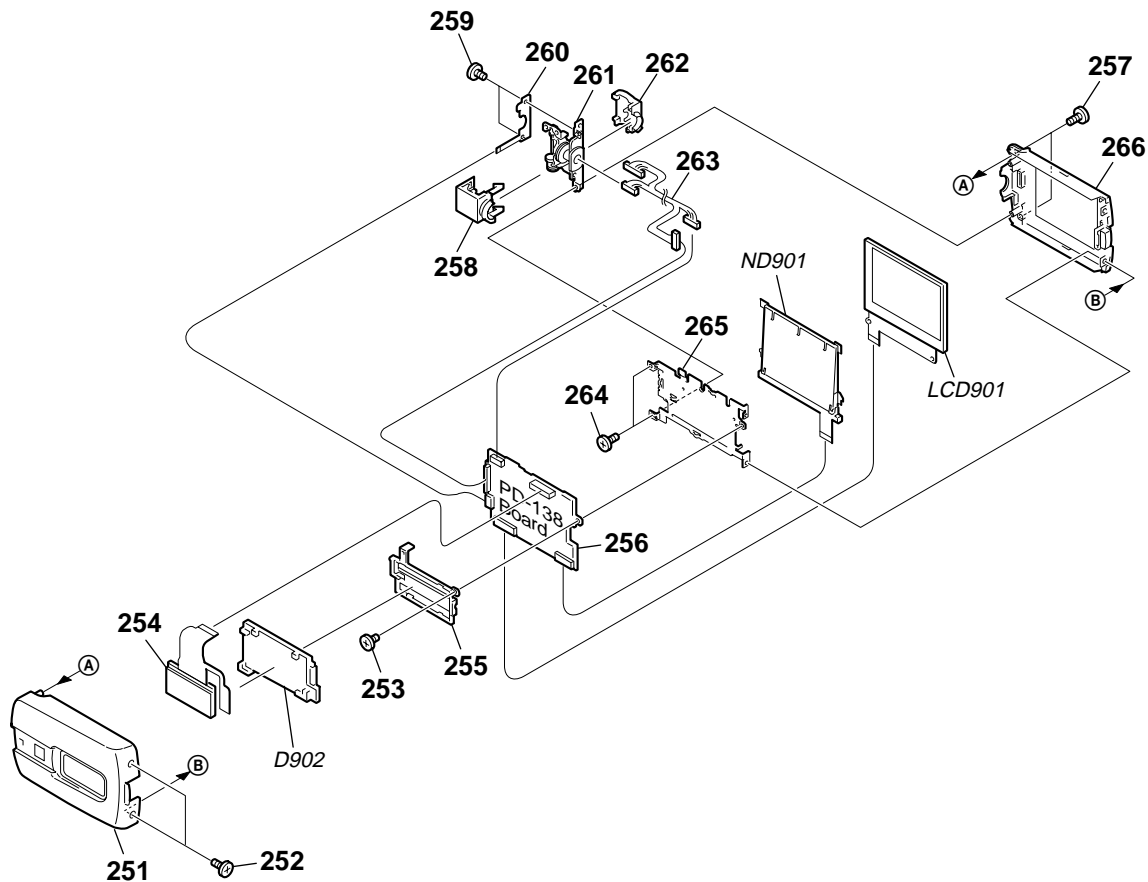

Ref. No.	Part No.	Description	Remarks	Ref. No.	Part No.	Description	Remarks
251	3-065-364-01	CABINET C (2), P		261	X-3951-181-1	HINGE ASSY	
252	3-067-347-01	MI SCREW M2 (H)		262	3-065-394-01	COVER (M), HINGE	
253	3-989-735-51	SCREW (M1.7), LOCK ACE, P2		263	1-960-973-21	HARNESS (VP-076)	
254	A-7096-434-A	INDICATION LCD BLOCK ASSY (SERVICE)		264	3-318-203-11	SCREW (B1.7X6), TAPPING	
255	3-065-368-01	HOLDER (2), LCD		265	3-065-367-01	FRAME (2), P	
256	A-7074-646-A	PD-138 (XS6) BOARD, COMPLETE		266	X-3951-177-1	CABINET M (2) ASSY, P	
257	3-065-567-01	TAPPING (M1.7)		△ ND901	1-518-725-21	TUBE, FLUORESCENT,COLD CATHODE	
258	3-065-395-01	COVER C (2.5), HINGE		△ D902	1-518-721-11	LIGHT, BACK	
259	4-974-725-01	SCREW (M1.7X2.5), P		LCD901	1-803-852-21	INDICATOR MODULE LIQUID CRYST	
260	A-7074-654-A	FP-283 BOARD, COMPLETE					

Note :

The components identified by mark △ or dotted line with mark △ are critical for safety. Replace only with part number specified.

Note :

Les composants identifiés par une marque △ sont critiques pour la sécurité. Ne les remplacer que par une pièce portant le numéro spécifié.

6-1-7. LCD SECTION (3.5 INCH LCD MODEL)(TRV530)

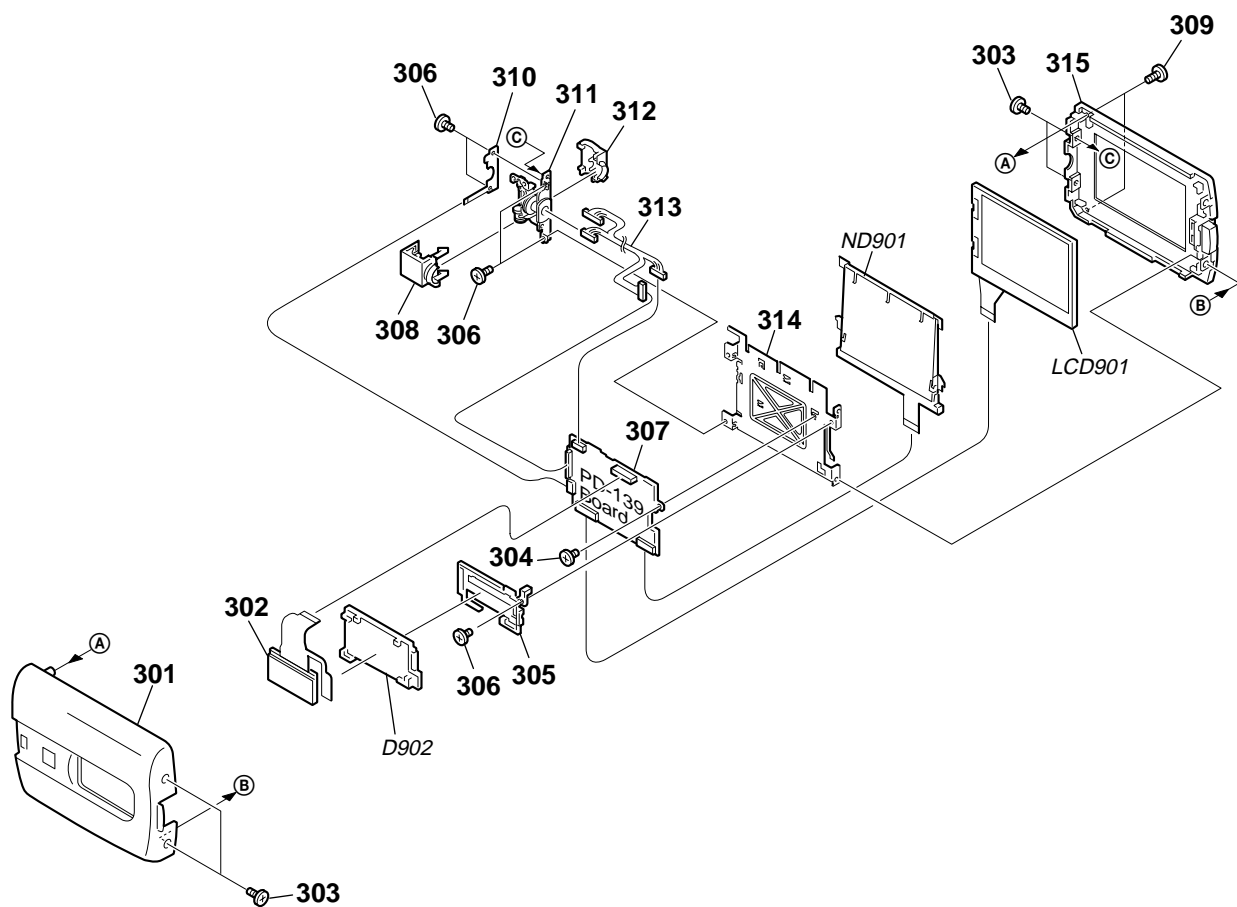

Ref. No.	Part No.	Description	Remarks	Ref. No.	Part No.	Description	Remarks
301	X-3951-180-1	CABINET C (3) ASSY, P		310	A-7074-654-A	FP-283 BOARD, COMPLETE	
302	A-7096-435-A	INDICATION LCD BLOCK ASSY (SERVICE)		311	X-3951-181-1	HINGE ASSY	
303	3-067-347-01	M1 SCREW M2 (H)		312	3-065-394-01	COVER (M), HINGE	
304	3-989-735-61	SCREW (M1.7), LOCK ACE, P2		313	1-960-973-21	HARNESS (VP-076)	
* 305	3-065-392-01	HOLDER (3), LCD		314	3-065-391-01	FRAME (3), P	
306	4-974-725-01	SCREW (M1.7X2.5), P		315	X-3951-179-1	CABINET M (3) ASSY, P	
307	A-7074-674-A	PD-139 (Z12) BOARD, COMPLETE		△ ND901	1-517-855-31	TUBE, FLUORESCENT, COLD CATHODE	
308	3-065-396-01	COVER C (3), HINGE		△ D902	1-518-721-11	LIGHT, BACK	
309	3-065-567-01	TAPPING (M1.7)		LCD901	8-753-051-00	ACX310AK-J (SERVICE)	

Note :

The components identified by mark \triangle or dotted line with mark \triangle are critical for safety. Replace only with part number specified.

Note :

Les composants identifiés par une marque \triangle sont critiques pour la sécurité. Ne les remplacer que par une pièce portant le numéro spécifié.

6-1-8. LENS, EVF SECTION

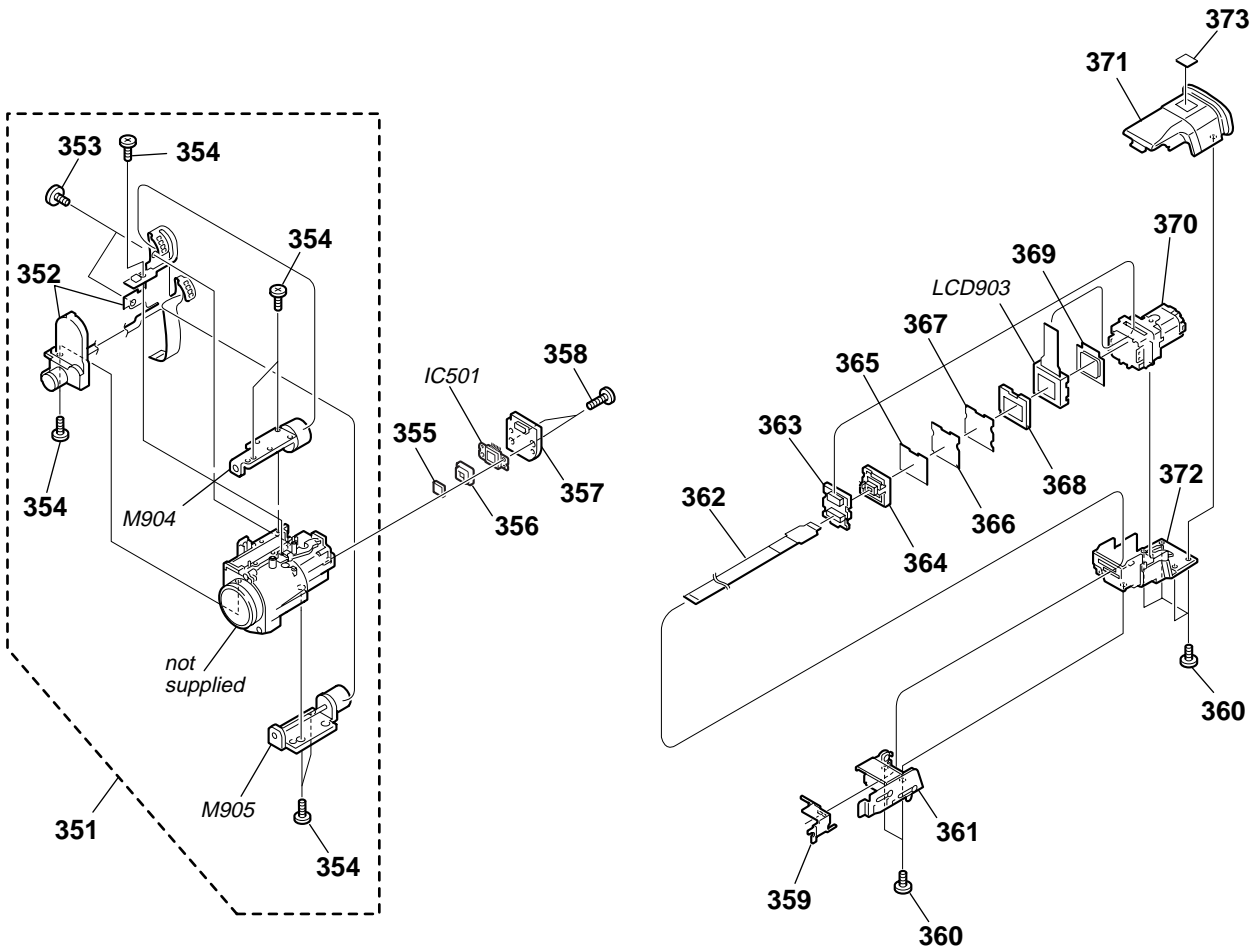

Be sure to read “Precautions upon replacing CCD imager” on page 4-10 when changing the CCD imager.

Ref. No.	Part No.	Description	Remarks	Ref. No.	Part No.	Description	Remarks
351	8-848-740-01	DEVICE, LENS LSV-700A		363	A-7074-678-A	LB-070 (SB) BOARD, COMPLETE (TRV530)	
352	X-3951-248-1	IRIS FLEXIBLE, ASSY		364	3-065-058-01	GUIDE, LAMP	
353	3-065-022-01	TAPPING (B1.7X3.5), HEAD		365	3-065-059-01	ILLUMINATOR (1)	
354	3-713-791-41	SCREW, TAPPING (M1.7X5), P2		366	3-065-061-01	SHEET (2) (138), PRISM	
355	1-758-554-11	FILTER BLOCK, OPTICAL		367	3-065-060-01	SHEET (1) (138), PRISM	
356	3-053-973-01	RUBBER (W), SEAL		368	3-065-062-01	CUSHION (138), LCD	
357	A-7074-642-A	CD-292 BOARD, COMPLETE (TRV230/TRV330)		* 369	3-058-232-01	CUSHION (1) (97), LCD	
357	A-7074-670-A	CD-315 BOARD, COMPLETE (TRV530)		370	X-3951-168-1	LENS (B) ASSY, VF	
358	3-318-203-11	SCREW (B1.7X6), TAPPING		371	X-3951-163-1	CABINET (UPPER) ASSY, EVF	
359	3-065-057-01	GUIDE (2), FLEXIBLE		372	X-3951-167-1	CABINET (LOWER) ASSY, EVF	
360	3-065-567-01	TAPPING (M1.7)		* 373	3-065-376-01	LABEL (138), B	
361	X-3951-165-1	HINGE ASSY, VF		LCD903	8-753-028-49	LCX032AP-J (SERVICE)	
362	1-680-123-11	FP-268 FLEXIBLE BOARD		IC501	A-7031-213-A	CCD BLOCK ASSY (CCD IMAGER)	
363	A-7074-676-A	LB-068 (SB) BOARD, COMPLETE (TRV230/TRV330)		M904	1-763-634-11	MOTOR STEPPING Z700 (ZOOM)	
				M905	1-763-635-11	MOTOR STEPPING F700 (FOCUS)	

6-1-9. CASSETTE COMPARTMENT ASSY, DRUM ASSY

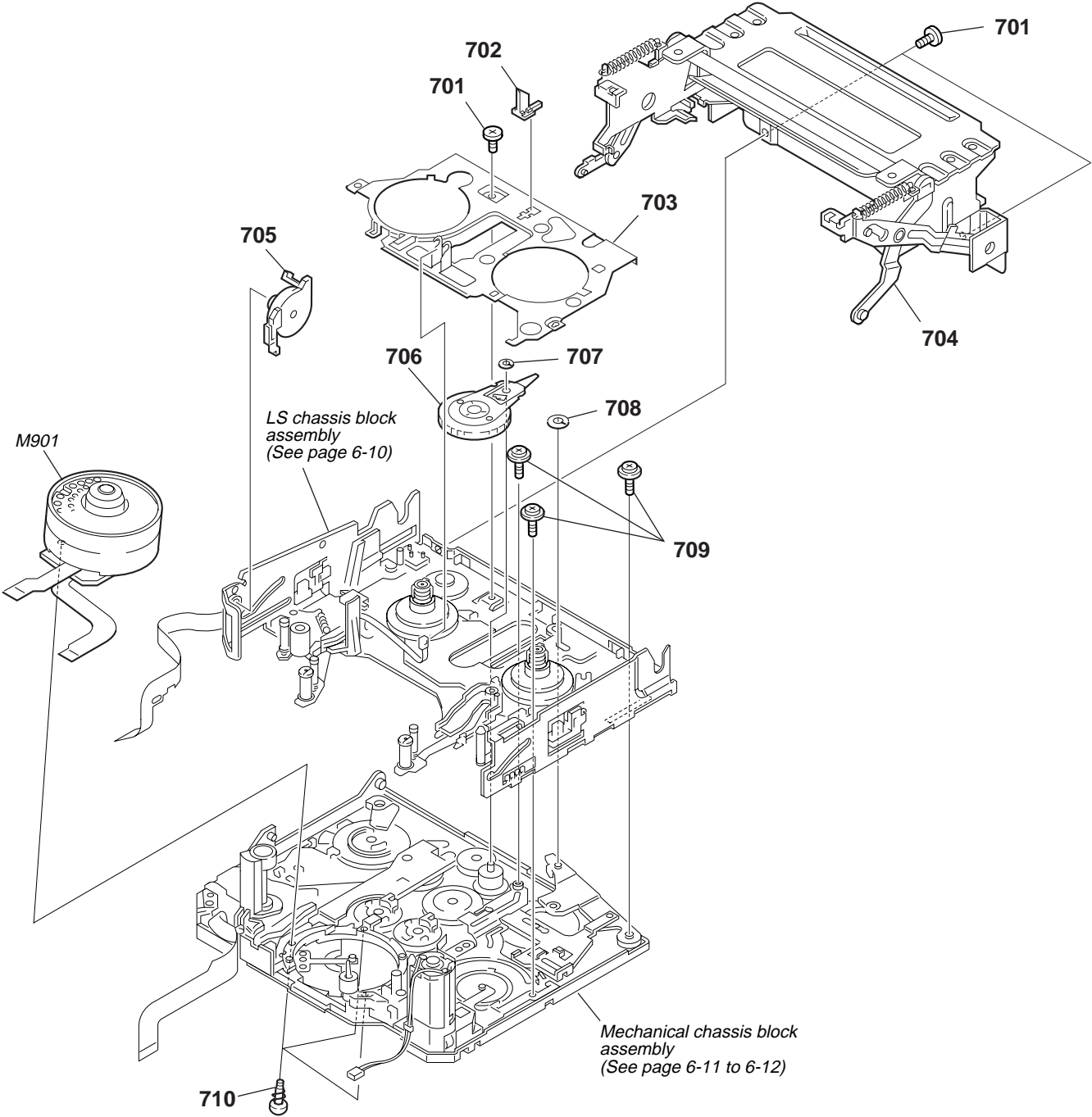

Ref. No.	Part No.	Description	Remarks	Ref. No.	Part No.	Description	Remarks
701	3-065-932-01	PAN (2 MAIN M1.4X1.6), CAMERA		707	3-065-840-01	CUT (0.98X3X0.13), LUMILER (W)	
702	3-065-895-01	LEVER, REEL RELEASE		708	3-065-935-01	HLC CUT 1.8X4X0.5	
703	3-065-896-01	PLATE, BLIND		709	3-947-503-01	SCREW (M1.4)	
704	X-3951-298-1	CASSETTE COMPARTMENT ASSY		710	X-3951-299-1	SCREW ASSY, DRUM FITTING	
705	X-3951-302-1	DAMPER ASSY		M901	A-7048-951-A	DRUM (DKH-04A-R)(SERVICE)	
706	X-3951-297-1	GEAR ASSY, R DRIVE					

6-1-10. LS CHASSIS BLOCK ASSEMBLY

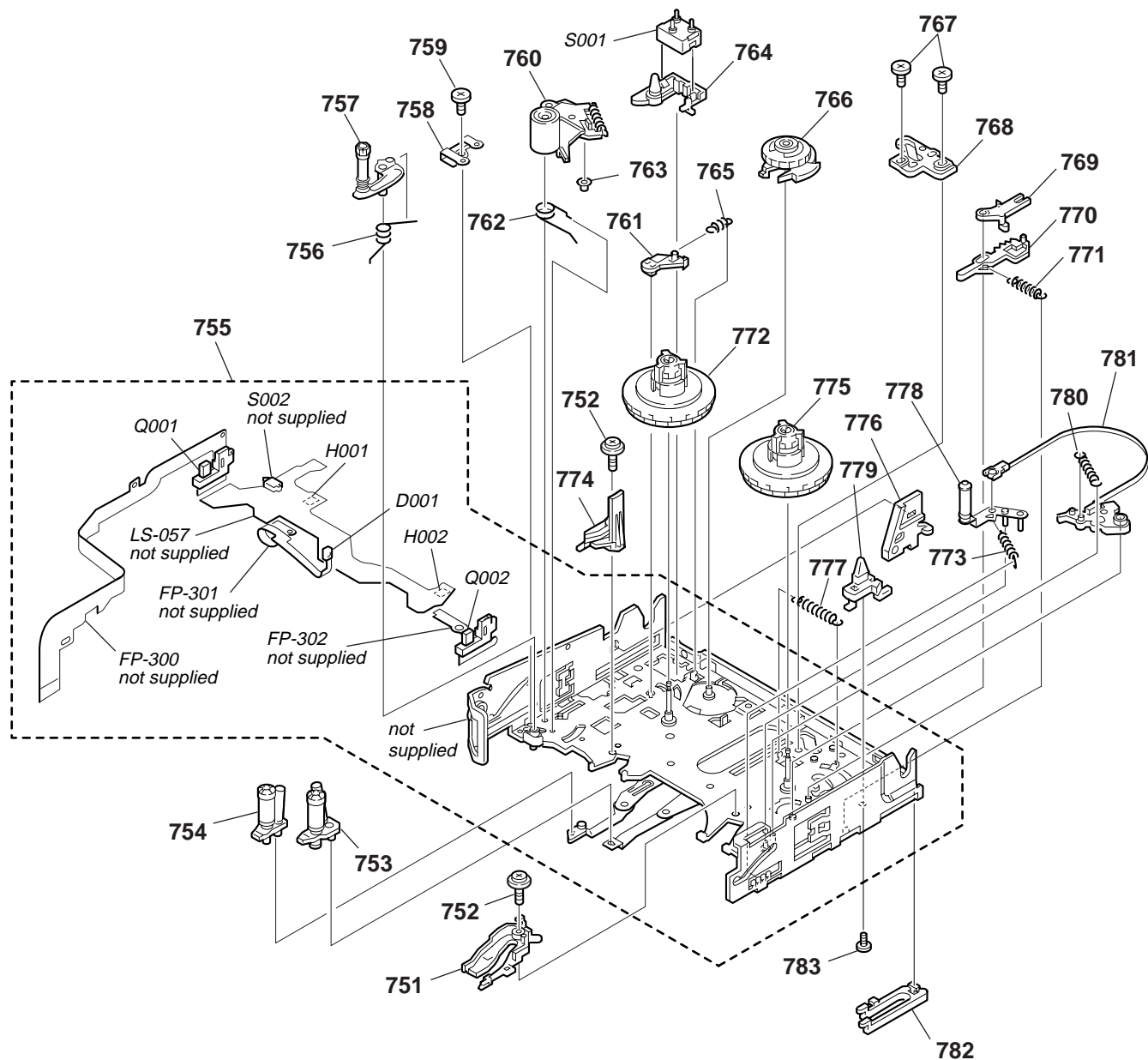

Ref. No.	Part No.	Description	Remarks	Ref. No.	Part No.	Description	Remarks
751	3-065-822-01	RAIL (S), GUIDE		771	3-065-830-01	SPRING, S RATCHET	
752	3-947-503-01	SCREW (M1.4)		772	X-3951-288-1	TABLE (T) ASSY, REEL	
753	A-7096-416-A	BASE (S) BLOCK ASSY, GUIDE		773	3-065-819-01	SPRING, TG1 ARM	
754	A-7096-415-A	BASE (T) BLOCK ASSY, GUIDE		774	3-065-821-01	RAIL (T), GUIDE	
755	A-7096-426-A	CHASSIS ASSY, LS		775	X-3951-289-1	TABLE (S) ASSY, REEL	
756	3-065-802-01	SPRING, TG7 ARM		776	3-065-833-01	GUIDE, LOCK	
757	A-7096-414-A	ARM BLOCK ASSY, TRG7		777	3-065-831-01	PLATE (SPR), RE RETURN	
758	3-065-801-01	RETAINER, TG7		778	X-3951-304-1	ARM ASSY, TG1	
759	3-065-932-01	PAN (2 MAIN M1.4X1.6), CAMERA		779	3-065-835-01	GUIDE (S), CASSETTE	
760	X-3951-303-1	ARM ASSY, PINCH		780	3-065-820-01	SPRING, RVS ARM	
761	3-065-823-01	ARM, T RATCHET		781	X-3951-296-1	BAND ASSY, BT	
762	3-065-794-01	ROAD (SPR), PINCH ARM		782	3-065-836-01	COVER, LS GREASE	
763	3-065-792-01	ROLLER, P LIM ARM		783	3-067-167-01	SCREW (M1.4X2), CAMERA TAPPING	
764	3-065-834-01	GUIDE (T), CASSETTE		S001	1-692-614-11	SWITCH, PUSH (3KEY) (REC PROOF)	
765	3-065-824-01	SPRING, T RATCHET		H001	8-719-033-37	ELEMENT, HALL HW-105C (T REEL)	
766	A-7096-417-A	SOFT ASSY, T		H002	8-719-033-37	ELEMENT, HALL HW-105C (S REEL)	
767	7-627-852-38	SCREW, PRECISION +P1.7X1.8 TYPE3		D001	8-719-988-42	DIODE GL453 (TAPE LED)	
768	3-065-832-01	PLATE, LS CAM		Q001	8-729-907-25	PHOTO TRANSISTOR PT4850F (TAPE TOP)	
769	3-065-828-01	ARM, S RATCHET		Q002	8-729-907-25	PHOTO TRANSISTOR PT4850F (TAPE END)	
770	3-065-829-01	PLATE, S RATCHET (RE)					

6-1-11. MECHANICAL CHASSIS BLOCK ASSEMBLY-1

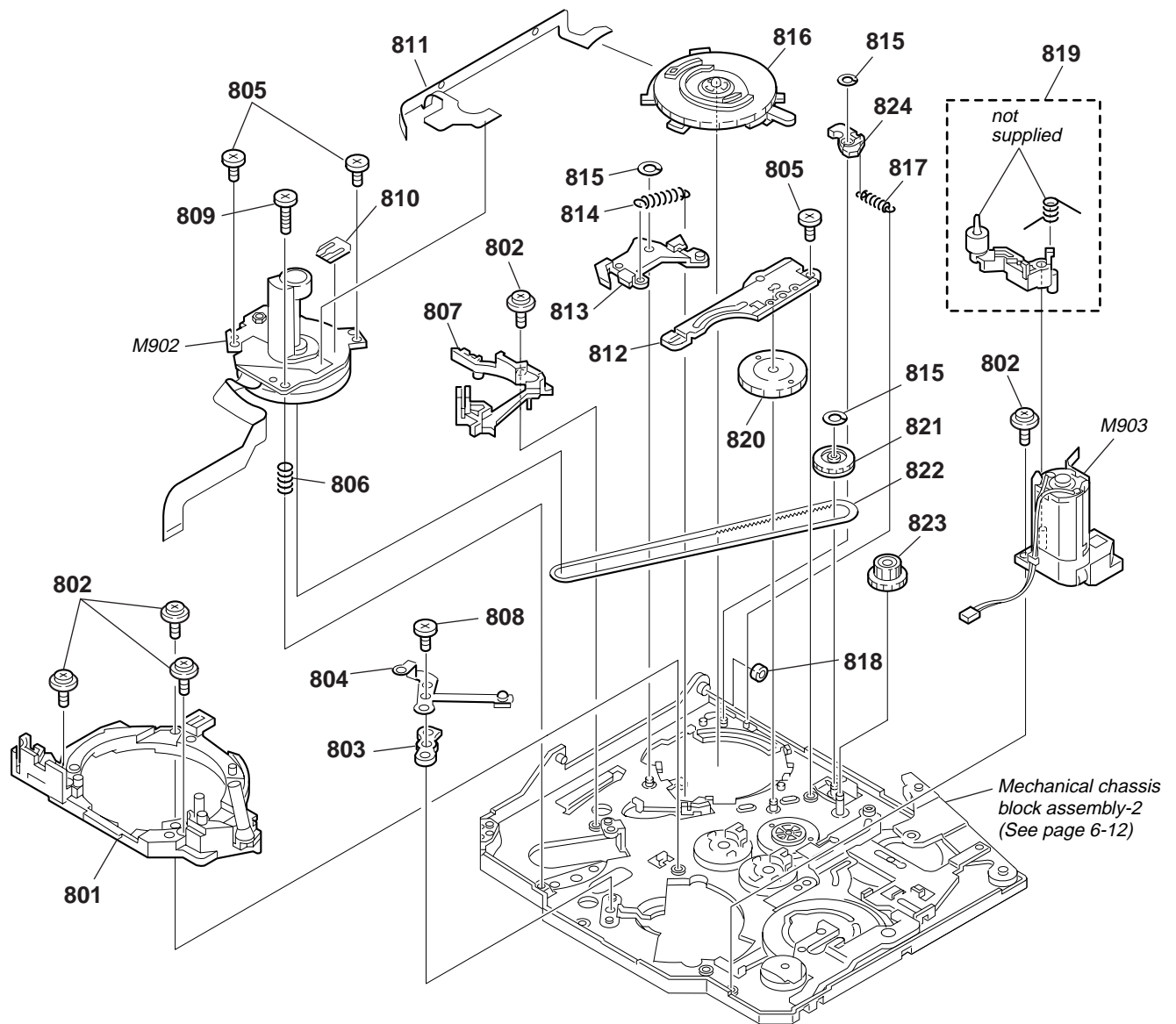

Ref. No.	Part No.	Description	Remarks	Ref. No.	Part No.	Description	Remarks
801	A-7096-422-A	BASE ASSY, DRUM		814	3-065-881-01	SPRING, P PRESSURE PLATE	
802	3-947-503-01	SCREW (M1.4)		815	3-065-934-01	HLW CUT 0.98X3X0.25	
803	3-065-928-01	SPACER, GROUND		816	1-786-096-11	SWITCH, ROTARY	
804	3-065-927-01	GROUND, DRUM		817	3-065-898-01	SPRING, EJECT ARM	
805	3-065-932-01	PAN (2 MAIN M1.4X1.6), CAMERA		818	3-065-870-01	ROLLER, LS GUIDE	
806	3-067-154-01	SPRING, CAPSTAN		819	A-7096-421-A	ARM ASSY, HCL	
807	3-065-931-01	RAIL (T2), GUIDE		820	3-065-918-01	GEAR (2), CAM RELAY	
808	X-3947-398-1	SCREW ASSY, M1.7 PW		821	A-7096-419-A	GEAR ASSY, CHANGE	
809	3-065-933-01	PAN (2 MAIN 1.4X4.5), CAMERA		822	3-065-902-01	BELT, TIMING	
810	1-677-049-11	FP-228 FLEXIBLE BOARD (DEW SENSOR)		823	3-065-905-01	GEAR, RELAY	
811	1-680-434-11	FP-299 FLEXIBLE BOARD		824	3-065-882-01	ARM, EJECT	
812	3-065-877-01	PLATE (T), GUIDE LOCK		M902	8-835-701-01	MOTOR, DC SCE13A/C-NP (CAPSTAN)	
813	X-3951-301-1	PLATE ASSY, PINCH PRESSURE		M903	A-7096-420-A	MOTOR ASSY, LD (LOADING)	

6-1-12. MECHANICAL CHASSIS BLOCK ASSEMBLY-2

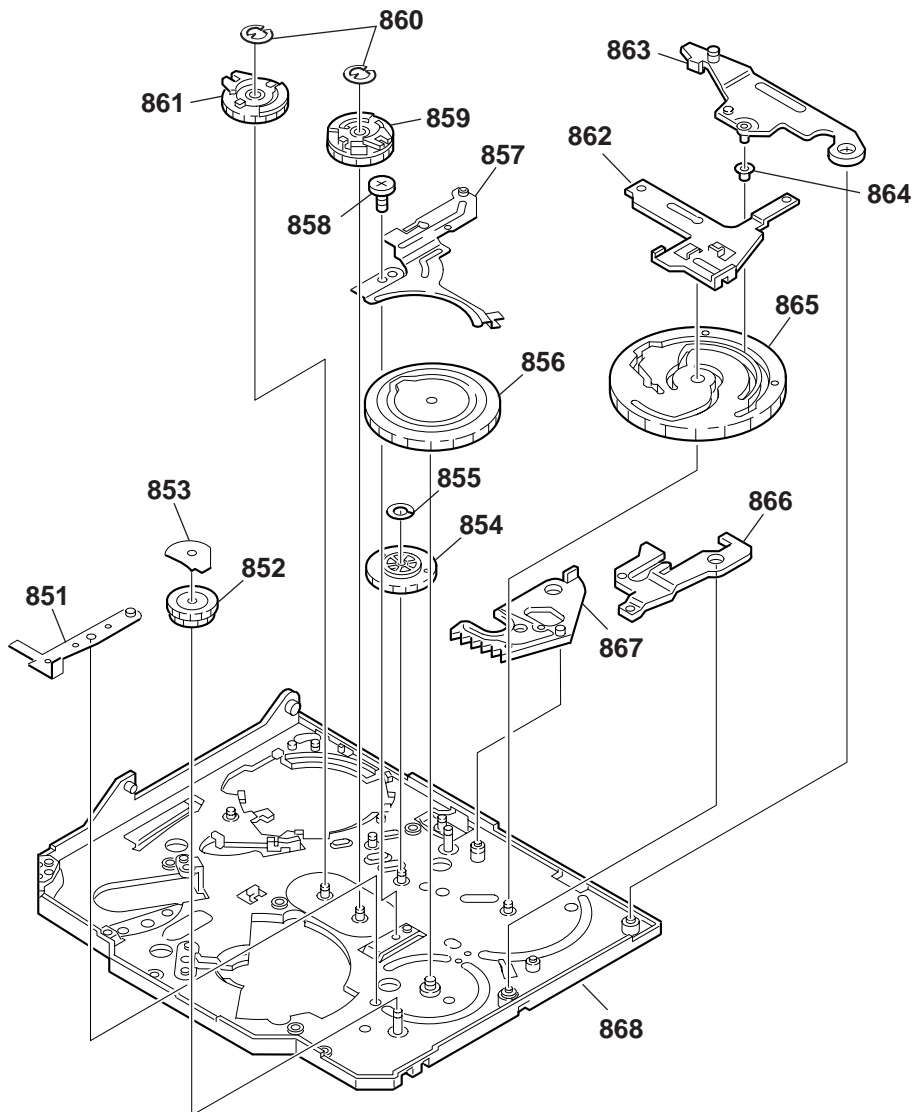

Ref. No.	Part No.	Description	Remarks	Ref. No.	Part No.	Description	Remarks
851	3-065-920-01	ARM, HC DRIVE		860	7-624-101-04	STOP RING 1.2 (E TYPE)	
852	3-065-913-01	GEAR (4), LD		861	A-7096-412-A	GEAR (T) ASSY, GUIDE	
853	3-065-914-01	SHEET, COVER		862	X-3951-307-1	PLATE ASSY, M SLIDE	
854	3-065-917-01	GEAR (1), CAM RELAY		863	X-3951-305-1	ARM ASSY, LS	
855	3-065-934-01	HLW CUT 0.98X3X0.25		864	3-065-901-01	ROLLER, LS ARM	
856	3-065-915-01	GEAR (1), CAM		865	3-065-916-01	GEAR (2), CAM	
857	3-065-878-01	PLATE (S), GUIDE LOCK		866	3-065-919-01	ARM, T1 LIMITTER	
858	3-065-932-01	PAN (2 MAIN M1.4X1.6), CAMERA		867	X-3951-308-1	ARM ASSY, GL	
859	A-7096-413-A	GEAR (S) ASSY, GUIDE		868	X-3951-300-1	CHASSIS ASSY, MECHANICAL	

6-2. ELECTRICAL PARTS LIST

NOTE:

- Due to standardization, replacements in the parts list may be different from the parts specified in the diagrams or the components used on the set.
- XX, -X mean standardized parts, so they may have some difference from the original one.
- Items marked "*" are not stocked since they are seldom required for routine service. Some delay should be anticipated when ordering these items.
- CAPACITORS:
uF: μ F
- RESISTORS
All resistors are in ohms.
METAL: metal-film resistor
METAL OXIDE: Metal Oxide-film resistor
F: nonflammable

- COILS
uH: μ H
- SEMICONDUCTORS
In each case, u: μ , for example:
uA...: μ A..., uPA..., μ PA...,
uPB..., μ PB..., uPC..., μ PC...,
uPD..., μ PD...
- Abbreviation
CND : Canadian model
HK : Hong Kong model
KR : Korea model
JE : Tourist model
BR : Brazilian model
AR : Argentina model

When indicating parts by reference number, please include the board name.

The components identified by mark Δ or dotted line with mark Δ are critical for safety. Replace only with part number specified.

Les composants identifiés par une marque Δ sont critiques pour la sécurité. Ne les remplacer que par une pièce portant le numéro spécifié.

Ref. No.	Part No.	Description	Remarks
	A-7074-642-A	CD-292 BOARD, COMPLETE (TRV230/TRV330)	*****
	A-7074-670-A	CD-315 BOARD, COMPLETE (TRV530)	***** (Ref.No.:1000Series) (IC501 is not included in this COMPLETE board.)
< CAPACITOR >			
C502	1-113-985-11	TANTAL. CHIP 10uF	20% 20V
C507	1-113-682-11	TANTAL. CHIP 33uF	20% 10V
C509	1-164-360-11	CERAMIC CHIP 0.1uF	16V
C511	1-163-021-91	CERAMIC CHIP 0.01uF	10% 50V
< CONNECTOR >			
CN501	1-766-346-21	CONNECTOR, FFC/FPC 16P	
CN501	1-766-677-21	CONNECTOR, FFC/FPC 16P	
CN501	1-766-346-21	CONNECTOR, FFC/FPC 16P	
< DIODE >			
D001	8-719-073-01	DIODE MA111-(K8).S0	
D001	8-719-988-61	DIODE 1SS35TE-17	
< FERRITE BEAD >			
* FB5501	1-500-282-11	FERRITE 0UH	
FB5502	1-414-445-11	FERRITE 0UH	
< IC >			
IC501	A-7031-213-A	CCD BLOCK ASSY (CCD IMAGER)	
< COIL >			
L502	1-469-528-91	INDUCTOR 100uH	
< TRANSISTOR >			
Q501	8-729-117-73	TRANSISTOR 2SC4178-F13F14-T1	
< RESISTOR >			
R501	1-216-806-11	RES-CHIP 56	5% 1/16W
R503	1-216-864-91	SHORT 0	
R504	1-216-828-11	METAL CHIP 3.9K	5% 1/16W
R505	1-216-857-11	METAL CHIP 1M	5% 1/16W
R506	1-216-845-11	METAL CHIP 100K	5% 1/16W

Ref. No.	Part No.	Description	Remarks
	A-7074-675-A	CF-079 (SBF) BOARD, COMPLETE (TRV330)	*****
	A-7074-677-A	CF-080 (SBF) BOARD, COMPLETE (TRV530)	*****
	A-7074-686-A	CF-079 (SB) BOARD, COMPLETE (TRV230)	***** (Ref.No.:1000Series)
< BATTERY >			
BT101	1-756-141-11	BATTERY, MANGANESE LITHIUM	
< CAPACITOR >			
C101	1-162-970-11	CERAMIC CHIP 0.01uF	10% 25V
C201	1-135-201-11	TANTALUM CHIP 10uF	20% 4V
C202	1-107-826-11	CERAMIC CHIP 0.1uF	10% 16V
C207	1-162-970-11	CERAMIC CHIP 0.01uF	10% 25V
C208	1-162-970-11	CERAMIC CHIP 0.01uF	10% 25V
C209	1-162-970-11	CERAMIC CHIP 0.01uF	10% 25V
C210	1-107-826-11	CERAMIC CHIP 0.1uF	10% 16V
C212	1-164-739-11	CERAMIC CHIP 560PF	5% 50V
C213	1-107-826-11	CERAMIC CHIP 0.1uF	10% 16V
C214	1-107-687-11	TANTAL. CHIP 3.3uF	20% 20V
C215	1-162-964-11	CERAMIC CHIP 0.001uF	10% 50V
C216	1-107-826-11	CERAMIC CHIP 0.1uF	10% 16V
C217	1-162-928-11	CERAMIC CHIP 120PF	5% 50V
C218	1-109-982-11	CERAMIC CHIP 1uF	10% 10V
C219	1-109-982-11	CERAMIC CHIP 1uF	10% 10V
C220	1-109-982-11	CERAMIC CHIP 1uF	10% 10V
C221	1-109-994-11	CERAMIC CHIP 2.2uF	10% 10V
< CONNECTOR >			
CN101	1-794-057-21	PIN, CONNECTOR (PC BOARD) 2P	
CN102	1-785-760-11	CONNECTOR, FFC/FPC (ZIF) 45P	
CN103	1-794-058-21	PIN, CONNECTOR (PC BOARD) 6P	
CN104	1-779-328-21	CONNECTOR, FFC/FPC 8P	
* CN105	1-695-320-21	PIN, CONNECTOR (1.5MM)(SMD) 2P	
CN106	1-779-327-11	CONNECTOR, FFC/FPC 6P	
CN107	1-784-320-11	CONNECTOR, FFC/FPC 6P	
CN201	1-779-334-11	CONNECTOR, FFC/FPC 20P	

Be sure to read "Precautions upon replacing CCD imager" on page 4-10 when changing the CCD imager.

CF-079

CF-080

Ref. No.	Part No.	Description	Remarks
< DIODE >			
D101	8-719-062-16	DIODE 01ZA8.2(TPL3)	
D102	8-719-062-16	DIODE 01ZA8.2(TPL3)	
D103	8-719-066-44	DIODE CL-270HR-C-TS (TRV330/TRV530)	
D104	8-719-073-01	DIODE MA111-(K8).S0	
D105	8-719-056-85	DIODE UDZS-TE17-8.2B	
D106	8-719-062-16	DIODE 01ZA8.2(TPL3)	
D107	8-719-062-16	DIODE 01ZA8.2(TPL3)	
D108	8-719-062-16	DIODE 01ZA8.2(TPL3)	
D109	8-719-056-85	DIODE UDZS-TE17-8.2B	
D202	8-713-102-80	DIODE 1T369-01-T8A	
< FERRITE BEAD >			
FB201	1-414-760-21	FERRITE 0UH	
FB201	1-414-760-21	FERRITE 0UH	
FB201	1-500-329-21	FERRITE 0UH	
FB202	1-414-760-21	FERRITE 0UH	
FB202	1-414-760-21	FERRITE 0UH	
FB202	1-500-329-21	FERRITE 0UH	
< IC >			
IC201	8-752-100-84	IC CXA3579R-T4	
IC202	8-752-405-57	IC CXD3501AR-T4	
< COIL >			
L201	1-469-525-91	INDUCTOR 10uH	
L202	1-412-949-21	INDUCTOR 6.8uH	
< TRANSISTOR >			
Q101	8-729-230-63	TRANSISTOR 2SC4116YG-TE85L	
Q102	8-729-230-72	TRANSISTOR 2SA1362-YG-EL	
Q103	8-729-042-29	TRANSISTOR RN1104F(TPL3)	(TRV330/TRV530)
< RESISTOR >			
R101	1-216-821-11	METAL CHIP 1K	5% 1/16W
R102	1-216-810-11	METAL CHIP 120	5% 1/16W (TRV330/TRV530)
R103	1-216-813-11	METAL CHIP 220	5% 1/16W
R105	1-216-845-11	METAL CHIP 100K	5% 1/16W
R106	1-216-807-11	METAL CHIP 68	5% 1/16W
R108	1-216-815-11	METAL CHIP 330	5% 1/16W
R109	1-216-822-11	METAL CHIP 1.2K	5% 1/16W
R110	1-216-822-11	METAL CHIP 1.2K	5% 1/16W (TRV330/TRV530)
R111	1-216-823-11	METAL CHIP 1.5K	5% 1/16W
R112	1-216-295-11	SHORT 0	
R113	1-216-814-11	METAL CHIP 270	5% 1/16W
R114	1-216-823-11	METAL CHIP 1.5K	5% 1/16W
R115	1-216-823-11	METAL CHIP 1.5K	5% 1/16W (TRV330/TRV530)
R116	1-216-825-11	METAL CHIP 2.2K	5% 1/16W
R117	1-216-825-11	METAL CHIP 2.2K	5% 1/16W
R118	1-216-825-11	METAL CHIP 2.2K	5% 1/16W (TRV330/TRV530)
R119	1-216-828-11	METAL CHIP 3.9K	5% 1/16W
R120	1-216-828-11	METAL CHIP 3.9K	5% 1/16W
R121	1-216-828-11	METAL CHIP 3.9K	5% 1/16W (TRV330/TRV530)
R122	1-216-832-11	METAL CHIP 8.2K	5% 1/16W

Ref. No.	Part No.	Description	Remarks
R123	1-216-832-11	METAL CHIP 8.2K	5% 1/16W
R124	1-216-832-11	METAL CHIP 8.2K	5% 1/16W (TRV330/TRV530)
R125	1-216-838-11	METAL CHIP 27K	5% 1/16W
R126	1-216-838-11	METAL CHIP 27K	5% 1/16W (TRV330/TRV530)
R127	1-216-838-11	METAL CHIP 27K	5% 1/16W
R128	1-216-841-11	METAL CHIP 47K	5% 1/16W (TRV330)
R129	1-216-822-11	METAL CHIP 1.2K	5% 1/16W
R130	1-216-821-11	METAL CHIP 1K	5% 1/16W
R131	1-216-803-11	METAL CHIP 33	5% 1/16W
R203	1-216-853-11	METAL CHIP 470K	5% 1/16W
R205	1-218-881-11	METAL CHIP 27K	0.5% 1/16W
R209	1-216-826-11	METAL CHIP 2.7K	5% 1/16W
R210	1-216-841-11	METAL CHIP 47K	5% 1/16W
R211	1-216-843-11	METAL CHIP 68K	5% 1/16W
R212	1-216-837-11	METAL CHIP 22K	5% 1/16W
R213	1-216-843-11	METAL CHIP 68K	5% 1/16W
R214	1-216-857-11	METAL CHIP 1M	5% 1/16W
R215	1-216-845-11	METAL CHIP 100K	5% 1/16W
R216	1-216-816-11	METAL CHIP 390	5% 1/16W
R217	1-216-816-11	METAL CHIP 390	5% 1/16W
R218	1-216-816-11	METAL CHIP 390	5% 1/16W
R219	1-216-848-11	METAL CHIP 180K	5% 1/16W
R220	1-216-839-11	METAL CHIP 33K	5% 1/16W
R221	1-216-839-11	METAL CHIP 33K	5% 1/16W
R222	1-216-839-11	METAL CHIP 33K	5% 1/16W
R226	1-216-864-91	SHORT 0	
R227	1-216-864-91	SHORT 0	
R228	1-216-864-91	SHORT 0	
R229	1-216-864-91	SHORT 0	
R230	1-216-864-91	SHORT 0	
R231	1-216-864-91	SHORT 0	
R232	1-216-864-91	SHORT 0	
< SWITCH >			
S101	1-771-138-82	SWITCH, KEY BOARD (RESET)	
S102	1-771-138-82	SWITCH, KEY BOARD (MENU)	
S103	1-771-138-82	SWITCH, KEY BOARD (MS +)(TRV330/TRV530)	
S104	1-771-138-82	SWITCH, KEY BOARD (MS -)(TRV330/TRV530)	
S105	1-771-138-82	SWITCH, KEY BOARD (END SEARCH)	
S106	1-771-138-82	SWITCH, KEY BOARD (MS INDEX)	(TRV330/TRV530)
S107	1-771-138-82	SWITCH, KEY BOARD (DISPLAY)	
S108	1-771-138-82	SWITCH, KEY BOARD (TITLE)	
S109	1-771-138-82	SWITCH, KEY BOARD (MS DELETE)	(TRV330/TRV530)
S110	1-771-138-82	SWITCH, KEY BOARD (PB ZOOM)	
S111	1-771-138-82	SWITCH, KEY BOARD (VOLUME +)	
S112	1-771-138-82	SWITCH, KEY BOARD (MS PLAY)	(TRV330/TRV530)
S113	1-771-138-82	SWITCH, KEY BOARD (VOLUME -)	
S114	1-771-138-82	SWITCH, KEY BOARD (MEMORY MIX)	(TRV330/TRV530)
S115	1-771-138-82	SWITCH, KEY BOARD (BACK LIGHT)	
S116	1-771-138-82	SWITCH, KEY BOARD (EDIT SEARCH -)	
S117	1-771-138-82	SWITCH, KEY BOARD (EDIT SEARCH +)	
S118	1-771-138-82	SWITCH, KEY BOARD (FADER)	

FP-270
FP-271
FP-272
FP-273
FP-274
FP-275

Ref. No.	Part No.	Description	Remarks
	A-7074-648-A	FP-270 BOARD, COMPLETE ***** (Ref.No.:30000Series)	
		< DIODE >	
D101	8-719-056-85	DIODE UDZS-TE17-8.2B	
D102	8-719-056-85	DIODE UDZS-TE17-8.2B	
		< JACK >	
J101	1-770-860-11	CONNECTOR, S TERMINAL (S VIDEO)	
J102	1-778-040-11	JACK, SMALL TYPE (AUDIO/VIDEO)	
		< RESISTOR >	
R101	1-216-864-91	SHORT 0	
R102	1-216-864-91	SHORT 0	
R104	1-216-864-91	SHORT 0	
R105	1-216-864-91	SHORT 0	
R107	1-216-864-91	SHORT 0	
R108	1-216-864-91	SHORT 0	
R109	1-216-864-91	SHORT 0	
R110	1-107-826-11	CERAMIC CHIP 0.1UF 10% 16V (Note)	
R111	1-107-826-11	CERAMIC CHIP 0.1UF 10% 16V (Note)	
		< VARISTOR >	
VDR101	1-803-974-21	VARISTOR, CHIP	
VDR102	1-803-974-21	VARISTOR, CHIP	
VDR103	1-803-974-21	VARISTOR, CHIP	
VDR104	1-803-974-21	VARISTOR, CHIP	
VDR105	1-803-974-21	VARISTOR, CHIP	
	A-7074-649-A	FP-271 BOARD, COMPLETE (TRV330/TRV530) ***** (Ref.No.:30000Series)	
		< CAPACITOR >	
C201	1-162-966-11	CERAMIC CHIP 0.0022uF 10% 50V (TRV330/TRV530)	
		< CONNECTOR >	
CN201	1-794-962-11	CONNECTOR, SQUARE TYPE(USB 5P) (DIGITAL I/O (USB))(TRV330/TRV530)	
		< DIODE >	
D201	8-719-073-01	DIODE MA111-(K8).S0 (TRV330/TRV530)	
		< LINE FILTER >	
LF201	1-419-100-21	COIL, COMMON-MODE CHOKE (TRV330/TRV530)	
LF202	1-419-100-21	COIL, COMMON-MODE CHOKE (TRV330/TRV530)	

Note : Capacitor is mounted to the location where R110,R111 are printed.

Ref. No.	Part No.	Description	Remarks
	A-7074-650-A	FP-272 BOARD, COMPLETE ***** (Ref.No.:30000Series)	
		< CONNECTOR >	
CN202	1-779-369-11	CONNECTOR, SQUARE TYPE(INDI)4P (DV IN/OUT)	
		< DIODE >	
D202	8-719-064-61	DIODE 01BZA8.2(TE85L)	
		< JACK >	
J201	1-793-995-11	JACK, SUPER SMALL TYPE (LANC)	
		< RESISTOR >	
R204	1-216-817-11	METAL CHIP 470 5% 1/16W	
R205	1-216-864-91	SHORT 0	
R207	1-216-864-91	SHORT 0	
		< VARISTOR >	
VDR201	1-801-923-11	VARISTOR, CHIP	
	A-7074-651-A	FP-273 BOARD, COMPLETE ***** (Ref.No.:30000Series)	
		< JACK >	
J301	1-695-514-21	JACK (SMALL TYPE) 1P (HEADPHONES)	
J302	1-691-737-11	JACK (SMALL TYPE) (MIC (PLUG IN POWER))	
		< PHOTO INTERRUPTER >	
PH301	8-749-014-54	DIODE RPI-222N1	
PH301	8-759-014-54	HIC CNA1312K01S0	
PH302	8-749-014-54	DIODE RPI-222N1	
PH302	8-759-014-54	HIC CNA1312K01S0	
	1-680-134-11	FP-274 FLEXIBLE BOARD (TRV330/TRV530) ***** (Ref.No.:30000Series)	
	A-7074-652-A	FP-275 BOARD, COMPLETE ***** (Ref.No.:30000Series)	
		< DIODE >	
D401	8-719-074-30	DIODE SML-310LTT86	
D402	8-719-064-61	DIODE 01BZA8.2(TE85L)	
		< RESISTOR >	
R403	1-216-825-11	METAL CHIP 2.2K 5% 1/16W	
R404	1-216-828-11	METAL CHIP 3.9K 5% 1/16W	
R405	1-216-823-11	METAL CHIP 1.5K 5% 1/16W	
R406	1-216-832-11	METAL CHIP 8.2K 5% 1/16W	
R407	1-216-825-11	METAL CHIP 2.2K 5% 1/16W	

FP-275
FP-282
FP-283
FU-150
FU-154

Ref. No.	Part No.	Description	Remarks		
R408	1-216-828-11	METAL CHIP	3.9K	5%	1/16W
R409	1-216-821-11	METAL CHIP	1K	5%	1/16W
R410	1-216-823-11	METAL CHIP	1.5K	5%	1/16W
< SWITCH >					
S401	1-771-138-82	SWITCH, KEY BOARD (STOP)			
S402	1-771-138-82	SWITCH, KEY BOARD (SUPER NIGHT SHOT)			
S403	1-771-138-82	SWITCH, KEY BOARD (FF)			
S404	1-771-138-82	SWITCH, KEY BOARD (PAUSE)			
S405	1-771-138-82	SWITCH, KEY BOARD (SUPER LASER LINK)			
S406	1-771-138-82	SWITCH, KEY BOARD (REC)			
S407	1-771-138-82	SWITCH, KEY BOARD (REW)			
S408	1-771-138-82	SWITCH, KEY BOARD (REC)			
S409	1-771-138-82	SWITCH, KEY BOARD (PLAY)			
A-7074-653-A FP-282 BOARD, COMPLETE					

(Ref.No.;30000Series)					
< SWITCH >					
S501	1-762-650-21	SWITCH, SLIDE (FOCUS AUTO/MANUAL)			
A-7074-654-A FP-283 BOARD, COMPLETE					

(Ref.No.;30000Series)					
< SWITCH >					
S601	1-771-483-81	SWITCH, PUSH (1 KEY)(PANEL REV)			
A-7074-644-A FU-150 (NF) BOARD, COMPLETE (TRV330)					

A-7074-672-A FU-154 (NF) BOARD, COMPLETE (TRV530)					

A-7074-687-A FU-150 (N) BOARD, COMPLETE (TRV230)					

(Ref.No.;1000Series)					
< CAPACITOR >					
C401	1-107-826-11	CERAMIC CHIP	0.1uF	10%	16V
C402	1-107-826-11	CERAMIC CHIP	0.1uF	10%	16V
C403	1-164-227-11	CERAMIC CHIP	0.022uF	10%	25V
C404	1-119-751-11	TANTAL. CHIP	22uF	20%	16V
C405	1-119-751-11	TANTAL. CHIP	22uF	20%	16V
C406	1-119-751-11	TANTAL. CHIP	22uF	20%	16V
C409	1-109-982-11	CERAMIC CHIP	1uF	10%	10V
C410	1-109-982-11	CERAMIC CHIP	1uF	10%	10V
(TRV330/TRV530)					
< CONNECTOR >					
* CN401	1-580-789-21	PIN, CONNECTOR (SMD) 6P			
CN402	1-750-076-21	CONNECTOR, FFC/FPC 12P			
CN403	1-691-520-11	CONNECTOR, BOARD TO BOARD 48P			
< DIODE >					
D401	8-719-027-76	DIODE 1SS357-TPH3			
D402	8-719-062-16	DIODE 01ZA8.2(TPL3)			
D404	8-719-056-85	DIODE UDZS-TE17-8.2B			
D405	8-719-062-16	DIODE 01ZA8.2(TPL3)			
D406	8-719-062-16	DIODE 01ZA8.2(TPL3)			

Ref. No.	Part No.	Description	Remarks		
D407	8-719-062-16	DIODE 01ZA8.2(TPL3)			
D408	8-719-027-76	DIODE 1SS357-TPH3			
< FUSE >					
△ F401	1-576-406-21	FUSE, MICRO (1608) (1.4A)			
△ F402	1-576-406-21	FUSE, MICRO (1608) (1.4A)			
△ F403	1-576-406-21	FUSE, MICRO (1608) (1.4A)			
△ F404	1-576-406-21	FUSE, MICRO (1608) (1.4A)			
△ F405	1-576-406-21	FUSE, MICRO (1608) (1.4A) (TRV330/TRV530)			
△ F406	1-576-406-21	FUSE, MICRO (1608) (1.4A)			
< COIL >					
L401	1-412-056-11	INDUCTOR	4.7uH		
< TRANSISTOR >					
Q401	8-729-047-68	TRANSISTOR	SSM3K03FE(TPL3)		
Q402	8-729-051-49	TRANSISTOR	HAT1054R-EL		
Q403	8-729-804-41	TRANSISTOR	2SB1122-ST-TD		
Q404	8-729-042-29	TRANSISTOR	RN1104F(TPL3)		
Q405	8-729-042-29	TRANSISTOR	RN1104F(TPL3)		
Q407	8-729-042-56	TRANSISTOR	MG5F3455VT1 (TRV230)		
Q408	8-729-051-49	TRANSISTOR	HAT1054R-EL (TRV330/TRV530)		
Q409	8-729-023-89	TRANSISTOR	2SJ305(TE85L)		
Q410	8-729-037-61	TRANSISTOR	RN2104F(TPL3)		
Q411	8-729-037-61	TRANSISTOR	RN2104F(TPL3) (TRV330/TRV530)		
Q412	8-729-023-89	TRANSISTOR	2SJ305(TE85L) (TRV330/TRV530)		
< RESISTOR >					
R401	1-216-821-11	METAL CHIP	1K	5%	1/16W
R402	1-216-295-11	SHORT	0		
R403	1-216-821-11	METAL CHIP	1K	5%	1/16W
R406	1-216-853-11	METAL CHIP	470K	5%	1/16W
R407	1-216-857-11	METAL CHIP	1M	5%	1/16W
R408	1-216-150-91	RES-CHIP	10	5%	1/8W
R409	1-216-821-11	METAL CHIP	1K	5%	1/16W
R410	1-216-831-11	METAL CHIP	6.8K	5%	1/16W
R420	1-216-821-11	METAL CHIP	1K	5%	1/16W (TRV330/TRV530)
R421	1-216-821-11	METAL CHIP	1K	5%	1/16W (TRV330/TRV530)
R422	1-216-857-11	METAL CHIP	1M	5%	1/16W
R423	1-216-809-11	METAL CHIP	100	5%	1/16W
R424	1-216-841-11	METAL CHIP	47K	5%	1/16W
R425	1-216-809-11	METAL CHIP	100	5%	1/16W (TRV330/TRV530)
R426	1-216-857-11	METAL CHIP	1M	5%	1/16W (TRV330/TRV530)
R427	1-216-841-11	METAL CHIP	47K	5%	1/16W (TRV330/TRV530)
R429	1-216-296-91	SHORT	0		
R430	1-216-296-91	SHORT	0		

Note :
The components identified by mark △ or dotted line with mark △ are critical for safety. Replace only with part number specified.

Note :
Les composants identifiés par une marque △ sont critiques pour la sécurité. Ne les remplacer que par une pièce portant le numéro spécifié.

LB-068

LB-070

PC-082

Ref. No.	Part No.	Description	Remarks
	A-7074-676-A	LB-068 (SB) BOARD, COMPLETE (TRV230/TRV330) *****	
	A-7074-678-A	LB-070 (SB) BOARD, COMPLETE (TRV530) ***** (Ref.No.:1000Series)	
		< CAPACITOR >	
C702	1-164-505-11	CERAMIC CHIP 2.2uF	16V
		< CONNECTOR >	
CN701	1-779-334-11	CONNECTOR, FFC/FPC 20P	
CN702	1-573-356-21	CONNECTOR, FFC/FPC 16P	
CN702	1-691-354-21	CONNECTOR, FFC/FPC (ZIF) 16P	
CN702	1-750-340-21	CONNECTOR, FFC/EPC (ZIF) 16P	
		< DIODE >	
D701	8-719-082-33	DIODE NSCW100-T38	
D702	8-719-074-30	DIODE SML-310LTT86	
		< IC >	
IC701	8-759-581-11	IC NJM2125F(Te2)	
		< TRANSISTOR >	
Q701	8-759-054-48	TRANSISTOR UP04601008S0	
Q702	8-729-054-45	TRANSISTOR UP04312008S0	
		< RESISTOR >	
R701	1-218-883-11	METAL CHIP 33K 0.5%	1/16W
R702	1-218-901-11	METAL CHIP 180K 0.5%	1/16W
R703	1-216-827-11	METAL CHIP 3.3K 5%	1/16W
R704	1-211-985-11	METAL CHIP 47 0.5%	1/16W
R705	1-216-821-11	METAL CHIP 1K 5%	1/16W
R706	1-216-839-11	METAL CHIP 33K 5%	1/16W
	A-7074-647-A	PC-082 BOARD, COMPLETE (TRV330/TRV530) ***** (Ref.No.:2000Series)	
		< CAPACITOR >	
C1151	1-107-826-11	CERAMIC CHIP 0.1uF 10%	16V
C1154	1-107-826-11	CERAMIC CHIP 0.1uF 10%	16V
C1156	1-107-826-11	CERAMIC CHIP 0.1uF 10%	16V
C1158	1-164-315-11	CERAMIC CHIP 470PF 2%	50V
C1160	1-164-315-11	CERAMIC CHIP 470PF 2%	50V
C1161	1-107-826-11	CERAMIC CHIP 0.1uF 10%	16V
C1163	1-107-826-11	CERAMIC CHIP 0.1uF 10%	16V
C1166	1-107-826-11	CERAMIC CHIP 0.1uF 10%	16V
C1167	1-107-826-11	CERAMIC CHIP 0.1uF 10%	16V
C1168	1-135-201-11	TANTALUM CHIP 10uF 20%	4V
C1169	1-135-201-11	TANTALUM CHIP 10uF 20%	4V
C1170	1-107-826-11	CERAMIC CHIP 0.1uF 10%	16V
C1171	1-107-826-11	CERAMIC CHIP 0.1uF 10%	16V
C1172	1-107-826-11	CERAMIC CHIP 0.1uF 10%	16V
C1173	1-135-201-11	TANTALUM CHIP 10uF 20%	4V

Ref. No.	Part No.	Description	Remarks
C1174	1-135-201-11	TANTALUM CHIP 10uF 20%	4V
C1175	1-162-913-11	CERAMIC CHIP 8PF 0.50PF	50V
C1176	1-162-913-11	CERAMIC CHIP 8PF 0.50PF	50V
C1177	1-107-826-11	CERAMIC CHIP 0.1uF 10%	16V
C1178	1-107-826-11	CERAMIC CHIP 0.1uF 10%	16V
C1179	1-107-826-11	CERAMIC CHIP 0.1uF 10%	16V
C1180	1-107-826-11	CERAMIC CHIP 0.1uF 10%	16V
C1181	1-107-826-11	CERAMIC CHIP 0.1uF 10%	16V
C1182	1-107-826-11	CERAMIC CHIP 0.1uF 10%	16V
C1183	1-107-826-11	CERAMIC CHIP 0.1uF 10%	16V
C1185	1-107-826-11	CERAMIC CHIP 0.1uF 10%	16V
C1189	1-107-826-11	CERAMIC CHIP 0.1uF 10%	16V
C1190	1-107-826-11	CERAMIC CHIP 0.1uF 10%	16V
C1191	1-107-826-11	CERAMIC CHIP 0.1uF 10%	16V
C1192	1-107-826-11	CERAMIC CHIP 0.1uF 10%	16V
C1194	1-162-970-11	CERAMIC CHIP 0.01uF 10%	25V
C1195	1-107-826-11	CERAMIC CHIP 0.1uF 10%	16V
C1196	1-107-826-11	CERAMIC CHIP 0.1uF 10%	16V
C1197	1-135-201-11	TANTALUM CHIP 10uF 20%	4V
C1902	1-107-826-11	CERAMIC CHIP 0.1uF 10%	16V
C1903	1-107-826-11	CERAMIC CHIP 0.1uF 10%	16V
C1904	1-135-201-11	TANTALUM CHIP 10uF 20%	4V
C1905	1-135-201-11	TANTALUM CHIP 10uF 20%	4V
C1906	1-164-315-11	CERAMIC CHIP 470PF 2%	50V
C1907	1-107-826-11	CERAMIC CHIP 0.1uF 10%	16V
C1908	1-107-826-11	CERAMIC CHIP 0.1uF 10%	16V
C1909	1-107-826-11	CERAMIC CHIP 0.1uF 10%	16V
C1910	1-107-826-11	CERAMIC CHIP 0.1uF 10%	16V
C1911	1-107-826-11	CERAMIC CHIP 0.1uF 10%	16V
C1912	1-107-826-11	CERAMIC CHIP 0.1uF 10%	16V
C1914	1-107-826-11	CERAMIC CHIP 0.1uF 10%	16V
		< CONNECTOR >	
CN1152	1-779-327-11	CONNECTOR, FFC/FPC 6P	
CN1153	1-573-352-11	CONNECTOR, FFC/FPC 12P	
CN1901	1-774-603-21	CONNECTOR, BOARD TO BOARD 100P	
		< DIODE >	
D1151	8-719-073-01	DIODE MA111-(K8).S0	
D1152	8-719-056-85	DIODE UDZS-TE17-8.2B	
		< FERRITE BEAD >	
FB1151	1-414-760-21	FERRITE 0UH	
FB1152	1-414-760-21	FERRITE 0UH	
FB1153	1-414-813-11	FERRITE 0UH	
FB1154	1-414-760-21	FERRITE 0UH	
FB1155	1-500-282-11	FERRITE 0UH	
FB1156	1-414-760-21	FERRITE 0UH	
FB1158	1-414-760-21	FERRITE 0UH	
FB1902	1-414-760-21	FERRITE 0UH	
FB1903	1-414-760-21	FERRITE 0UH	
		< IC >	
IC1151	8-759-271-88	IC TC7SHU04FU-TE85R	
IC1152	8-759-234-20	IC TC7S08F(TE85R)	
IC1153	8-759-665-38	IC MB81F161622C-80FN	
IC1154	8-759-714-41	IC MBM29LV400BC-90PFTN-S112-ER	
IC1155	8-759-668-50	IC HD6417197FL77	

Ref. No.	Part No.	Description	Remarks
IC1157	8-759-657-69	IC PDIUSBP11APW,118	
IC1158	8-759-525-53	IC RN5RZ31BA-TL	
IC1159	8-759-082-58	IC TC7W08FU(TE12R)	
IC1160	8-759-082-58	IC TC7W08FU(TE12R)	
IC1901	8-759-699-91	IC MB87J4421PFF-G-BND	
< COIL >			
L1151	1-469-528-91	INDUCTOR 100uH	
< TRANSISTOR >			
Q1153	8-729-042-29	TRANSISTOR RN1104F(TPL3)	
Q1154	8-729-042-72	TRANSISTOR RN1107F(TPL3)	
Q1155	8-729-037-53	TRANSISTOR 2SA1832F-Y/GR(TPL3)	
Q1156	8-729-037-61	TRANSISTOR RN2104F(TPL3)	
Q1902	8-729-037-61	TRANSISTOR RN2104F(TPL3)	
Q1903	8-729-042-29	TRANSISTOR RN1104F(TPL3)	
< RESISTOR >			
R1151	1-216-864-91	SHORT 0	
R1152	1-216-857-11	METAL CHIP 1M 5% 1/16W	
R1153	1-216-864-91	SHORT 0	
R1154	1-216-829-11	METAL CHIP 4.7K 5% 1/16W	
R1155	1-216-841-11	METAL CHIP 47K 5% 1/16W	
R1156	1-216-857-11	METAL CHIP 1M 5% 1/16W	
R1157	1-216-864-91	SHORT 0	
R1158	1-216-864-91	SHORT 0	
R1159	1-216-845-11	METAL CHIP 100K 5% 1/16W	
R1160	1-216-845-11	METAL CHIP 100K 5% 1/16W	
R1161	1-216-829-11	METAL CHIP 4.7K 5% 1/16W	
R1163	1-216-805-11	METAL CHIP 47 5% 1/16W	
R1165	1-216-845-11	METAL CHIP 100K 5% 1/16W	
R1166	1-216-845-11	METAL CHIP 100K 5% 1/16W	
R1167	1-216-845-11	METAL CHIP 100K 5% 1/16W	
R1168	1-216-845-11	METAL CHIP 100K 5% 1/16W	
R1169	1-216-845-11	METAL CHIP 100K 5% 1/16W	
R1170	1-216-827-11	METAL CHIP 3.3K 5% 1/16W	
R1171	1-216-809-11	METAL CHIP 100 5% 1/16W	
R1172	1-216-809-11	METAL CHIP 100 5% 1/16W	
R1173	1-216-809-11	METAL CHIP 100 5% 1/16W	
R1174	1-216-864-91	SHORT 0	
R1176	1-216-845-11	METAL CHIP 100K 5% 1/16W	
R1177	1-216-841-11	METAL CHIP 47K 5% 1/16W	
R1178	1-211-978-11	METAL CHIP 24 0.5% 1/16W	
R1179	1-211-978-11	METAL CHIP 24 0.5% 1/16W	
R1180	1-216-821-11	METAL CHIP 1K 5% 1/16W	
R1181	1-216-823-11	METAL CHIP 1.5K 5% 1/16W	
R1182	1-216-829-11	METAL CHIP 4.7K 5% 1/16W	
R1185	1-216-821-11	METAL CHIP 1K 5% 1/16W	
R1186	1-216-829-11	METAL CHIP 4.7K 5% 1/16W	
R1187	1-216-864-91	SHORT 0	
R1188	1-216-864-91	SHORT 0	
R1189	1-216-845-11	METAL CHIP 100K 5% 1/16W	
R1190	1-216-845-11	METAL CHIP 100K 5% 1/16W	
R1191	1-216-864-91	SHORT 0	
R1192	1-216-841-11	METAL CHIP 47K 5% 1/16W	
R1193	1-216-847-11	METAL CHIP 150K 5% 1/16W	
R1194	1-216-845-11	METAL CHIP 100K 5% 1/16W	
R1198	1-216-809-11	METAL CHIP 100 5% 1/16W	

Ref. No.	Part No.	Description	Remarks
R1203	1-216-853-11	METAL CHIP 470K 5% 1/16W	
R1205	1-216-809-11	METAL CHIP 100 5% 1/16W	
R1207	1-216-853-11	METAL CHIP 470K 5% 1/16W	
R1208	1-216-845-11	METAL CHIP 100K 5% 1/16W	
R1211	1-216-821-11	METAL CHIP 1K 5% 1/16W	
R1903	1-216-864-91	SHORT 0	
R1905	1-216-864-91	SHORT 0	
R1906	1-216-841-11	METAL CHIP 47K 5% 1/16W	
R1907	1-216-864-91	SHORT 0	
R1912	1-216-864-91	SHORT 0	
R1914	1-216-864-91	SHORT 0	
< COMPOSITION CIRCUIT BLOCK >			
RB1151	1-234-377-21	RES, NETWORK 4.7KX4 (1005)	
RB1152	1-234-377-21	RES, NETWORK 4.7KX4 (1005)	
RB1154	1-234-381-21	RES, NETWORK 100KX4 (1005)	
RB1155	1-234-381-21	RES, NETWORK 100KX4 (1005)	
RB1156	1-234-381-21	RES, NETWORK 100KX4 (1005)	
< VARISTOR >			
VDR111	1-801-862-11	VARISTOR, CHIP	
VDR112	1-801-862-11	VARISTOR, CHIP	
< VIBRATOR >			
X1151	1-781-620-21	VIBRATOR, CERAMIC (48MHz)	
X1152	1-781-762-21	VIBRATOR, CRYSTAL (25.8048MHz)	
A-7074-646-A PD-138 (XS6) BOARD, COMPLETE (TRV230/TRV330)			
***** (Ref.No.;2000Series)			
< CAPACITOR >			
C5501	1-104-847-11	TANTAL. CHIP 22uF 20% 4V	
C5503	1-107-826-11	CERAMIC CHIP 0.1uF 10% 16V	
C5504	1-107-826-11	CERAMIC CHIP 0.1uF 10% 16V	
C5505	1-162-970-11	CERAMIC CHIP 0.01uF 10% 25V	
C5506	1-162-970-11	CERAMIC CHIP 0.01uF 10% 25V	
C5507	1-162-970-11	CERAMIC CHIP 0.01uF 10% 25V	
C5508	1-107-826-11	CERAMIC CHIP 0.1uF 10% 16V	
C5509	1-135-177-21	TANTALUM CHIP 1uF 20% 20V	
C5510	1-107-826-11	CERAMIC CHIP 0.1uF 10% 16V	
C5511	1-164-739-11	CERAMIC CHIP 560PF 5% 50V	
C5512	1-107-826-11	CERAMIC CHIP 0.1uF 10% 16V	
C5513	1-107-826-11	CERAMIC CHIP 0.1uF 10% 16V	
C5514	1-135-259-11	TANTAL. CHIP 10uF 20% 6.3V	
C5515	1-164-357-11	CERAMIC CHIP 0.001uF 5% 50V	
C5516	1-162-927-11	CERAMIC CHIP 100PF 5% 50V	
C5517	1-107-826-11	CERAMIC CHIP 0.1uF 10% 16V	
C5518	1-107-826-11	CERAMIC CHIP 0.1uF 10% 16V	
C5519	1-107-826-11	CERAMIC CHIP 0.1uF 10% 16V	
C5520	1-113-994-11	TANTAL. CHIP 6.8uF 20% 16V	
C5521	1-127-573-11	CERAMIC CHIP 1uF 10% 16V	
C5524	1-127-573-11	CERAMIC CHIP 1uF 10% 16V	
C5527	1-162-970-11	CERAMIC CHIP 0.01uF 10% 25V	
C5528	1-135-177-21	TANTALUM CHIP 1uF 20% 20V	
C5530	1-162-970-11	CERAMIC CHIP 0.01uF 10% 25V	
C5531	1-162-970-11	CERAMIC CHIP 0.01uF 10% 25V	

Ref. No.	Part No.	Description	Remarks	Ref. No.	Part No.	Description	Remarks
C5602	1-115-566-11	CERAMIC CHIP 4.7uF 10% 10V		R5513	1-216-857-11	METAL CHIP 1M 5% 1/16W	
C5604	1-164-657-11	CERAMIC CHIP 0.015uF 10% 50V		R5515	1-216-864-91	SHORT 0	
C5605	1-107-826-11	CERAMIC CHIP 0.1uF 10% 16V		R5516	1-216-833-11	METAL CHIP 10K 5% 1/16W	
C5606	1-107-826-11	CERAMIC CHIP 0.1uF 10% 16V		R5521	1-216-864-91	SHORT 0	
△C5607	1-131-959-91	CERAMIC CHIP 12PF 10% 3KV		R5523	1-216-809-11	METAL CHIP 100 5% 1/16W	
C5704	1-107-826-11	CERAMIC CHIP 0.1uF 10% 16V		R5524	1-216-809-11	METAL CHIP 100 5% 1/16W	
< CONNECTOR >				R5525	1-216-809-11	METAL CHIP 100 5% 1/16W	
CN5501	1-691-362-11	CONNECTOR, FFC/FPC (ZIF) 24P		R5551	1-216-841-11	METAL CHIP 47K 5% 1/16W	
* CN5502	1-573-984-11	CONNECTOR, BOARD TO BOARD 10P		R5553	1-216-821-11	METAL CHIP 1K 5% 1/16W	
CN5604	1-764-709-11	CONNECTOR, FFC/FPC (LIF) 10P		R5557	1-216-864-91	SHORT 0	
CN5701	1-794-998-21	PIN, CONNECTOR 20P		R5562	1-216-833-11	METAL CHIP 10K 5% 1/16W	
CN5703	1-766-336-21	CONNECTOR, FFC/FPC 6P		R5563	1-216-841-11	METAL CHIP 47K 5% 1/16W	
CN5704	1-778-508-21	PIN, CONNECTOR (PC BOARD) 6P		R5564	1-216-857-11	METAL CHIP 1M 5% 1/16W	
CN5705	1-779-335-21	CONNECTOR, FFC/FPC 22P		R5565	1-216-857-11	METAL CHIP 1M 5% 1/16W	
< DIODE >				R5569	1-216-848-11	METAL CHIP 180K 5% 1/16W	
D5502	8-713-102-80	DIODE 1T369-01-T8A		R5570	1-216-845-11	METAL CHIP 100K 5% 1/16W	
D5503	8-719-073-01	DIODE MA111-(K8).SO		R5571	1-216-857-11	METAL CHIP 1M 5% 1/16W	
D5601	8-719-073-01	DIODE MA111-(K8).SO		R5572	1-216-821-11	METAL CHIP 1K 5% 1/16W	
< FERRITE BEAD >				R5573	1-216-864-91	SHORT 0	
FB5502	1-414-760-21	FERRITE 0UH		R5574	1-216-864-91	SHORT 0	
FB5503	1-414-760-21	FERRITE 0UH		R5575	1-216-864-91	SHORT 0	
FB5504	1-414-760-21	FERRITE 0UH		R5609	1-216-833-11	METAL CHIP 10K 5% 1/16W	
< IC >				R5610	1-216-055-00	METAL CHIP 1.8K 5% 1/10W	
IC5501	8-759-660-92	IC RB5P003AM1		R5611	1-216-848-11	METAL CHIP 180K 5% 1/16W	
IC5502	8-759-714-77	IC LZ9FF474		R5612	1-216-837-11	METAL CHIP 22K 5% 1/16W	
IC5601	8-759-564-49	IC TC7W53FU(TE12R)		R5613	1-216-055-00	METAL CHIP 1.8K 5% 1/10W	
IC5602	8-759-075-70	IC TA75S393F-TE85R		R5614	1-216-833-11	METAL CHIP 10K 5% 1/16W	
IC5701	8-759-573-02	IC BU9735K-E2		R5616	1-216-809-11	METAL CHIP 100 5% 1/16W	
< COIL >				R5617	1-216-837-11	METAL CHIP 22K 5% 1/16W	
L5501	1-469-525-91	INDUCTOR 10uH		R5618	1-216-817-11	METAL CHIP 470 5% 1/16W	
L5505	1-412-956-21	INDUCTOR 27uH		R5712	1-216-855-11	METAL CHIP 680K 5% 1/16W	
L5601	1-419-387-21	INDUCTOR 100uH		< TRANSFORMER >			
< TRANSISTOR >				△T5601	1-435-227-11	TRANSFORMER, INVERTER	
Q5502	8-729-041-23	TRANSISTOR MGSF1P02LT1		A-7074-674-A PD-139 (Z12) BOARD, COMPLETE (TRV530)			
Q5509	8-729-037-74	TRANSISTOR UN9213J-(K8).SO		*****			
Q5510	8-759-054-48	TRANSISTOR UP04601008S0		(Ref.No.;20000Series)			
Q5511	8-759-054-48	TRANSISTOR UP04601008S0		< CAPACITOR >			
Q5601	8-729-037-74	TRANSISTOR UN9213J-(K8).SO		C5501	1-104-847-11	TANTAL. CHIP 22uF 20% 4V	
Q5602	8-729-039-43	TRANSISTOR FP216-TL		C5503	1-107-826-11	CERAMIC CHIP 0.1uF 10% 16V	
Q5603	8-729-054-45	TRANSISTOR UP04312008S0		C5504	1-107-826-11	CERAMIC CHIP 0.1uF 10% 16V	
< RESISTOR >				C5505	1-162-970-11	CERAMIC CHIP 0.01uF 10% 25V	
R5501	1-216-853-11	METAL CHIP 470K 5% 1/16W		C5506	1-162-970-11	CERAMIC CHIP 0.01uF 10% 25V	
R5503	1-218-895-11	METAL CHIP 100K 0.5% 1/16W		C5507	1-162-970-11	CERAMIC CHIP 0.01uF 10% 25V	
R5505	1-216-835-11	METAL CHIP 15K 5% 1/16W		C5508	1-107-826-11	CERAMIC CHIP 0.1uF 10% 16V	
R5506	1-216-826-11	METAL CHIP 2.7K 5% 1/16W		C5509	1-107-687-11	TANTAL. CHIP 3.3uF 20% 20V	
R5507	1-216-841-11	METAL CHIP 47K 5% 1/16W		C5510	1-107-826-11	CERAMIC CHIP 0.1uF 10% 16V	
R5508	1-216-843-11	METAL CHIP 68K 5% 1/16W		C5511	1-164-739-11	CERAMIC CHIP 560PF 5% 50V	
R5509	1-216-837-11	METAL CHIP 22K 5% 1/16W		C5512	1-107-826-11	CERAMIC CHIP 0.1uF 10% 16V	
R5510	1-216-843-11	METAL CHIP 68K 5% 1/16W		C5515	1-164-357-11	CERAMIC CHIP 0.001uF 5% 50V	
R5511	1-216-857-11	METAL CHIP 1M 5% 1/16W		C5516	1-162-927-11	CERAMIC CHIP 100PF 5% 50V	
R5512	1-216-845-11	METAL CHIP 100K 5% 1/16W		C5517	1-109-982-11	CERAMIC CHIP 1uF 10% 10V	
				C5518	1-109-982-11	CERAMIC CHIP 1uF 10% 10V	

Note :

The components identified by mark △ or dotted line with mark △ are critical for safety. Replace only with part number specified.

Note :

Les composants identifiés par une marque △ sont critiques pour la sécurité. Ne les remplacer que par une pièce portant le numéro spécifié.

Ref. No.	Part No.	Description	Remarks
C5519	1-109-982-11	CERAMIC CHIP 1uF 10%	10V
C5532	1-109-982-11	CERAMIC CHIP 1uF 10%	10V
C5533	1-115-566-11	CERAMIC CHIP 4.7uF 10%	10V
C5534	1-109-982-11	CERAMIC CHIP 1uF 10%	10V
C5536	1-107-826-11	CERAMIC CHIP 0.1uF 10%	16V
C5538	1-162-970-11	CERAMIC CHIP 0.01uF 10%	25V
C5540	1-107-826-11	CERAMIC CHIP 0.1uF 10%	16V
C5602	1-115-566-11	CERAMIC CHIP 4.7uF 10%	10V
C5604	1-164-657-11	CERAMIC CHIP 0.015uF 10%	50V
C5605	1-107-826-11	CERAMIC CHIP 0.1uF 10%	16V
C5606	1-107-826-11	CERAMIC CHIP 0.1uF 10%	16V
△ C5607	1-131-959-91	CERAMIC CHIP 12PF 10%	3KV
C5704	1-107-826-11	CERAMIC CHIP 0.1uF 10%	16V
< CONNECTOR >			
CN5501	1-691-362-11	CONNECTOR, FFC/FPC (ZIF) 24P	
* CN5502	1-573-984-11	CONNECTOR, BOARD TO BOARD 10P	
CN5604	1-764-709-11	CONNECTOR, FFC/FPC (LIF) 10P	
CN5701	1-794-998-21	PIN, CONNECTOR 20P	
CN5703	1-766-336-21	CONNECTOR, FFC/FPC 6P	
CN5704	1-778-508-21	PIN, CONNECTOR (PC BOARD) 6P	
CN5705	1-779-335-21	CONNECTOR, FFC/FPC 22P	
< DIODE >			
D5502	8-713-102-80	DIODE 1T369-01-T8A	
D5503	8-719-050-42	DIODE RD3.3UM-T1B	
D5601	8-719-073-01	DIODE MA111-(K8).SO	
< FERRITE BEAD >			
FB5502	1-414-760-21	FERRITE 0UH	
FB5504	1-414-760-21	FERRITE 0UH	
< IC >			
IC5501	8-752-100-84	IC CXA3579R-T4	
IC5502	8-752-409-15	IC CXD3516R-T4	
IC5601	8-759-564-49	IC TC7W53FU(TE12R)	
IC5602	8-759-075-70	IC TA75S393F-TE85R	
IC5701	8-759-573-02	IC BU9735K-E2	
< COIL >			
L5501	1-469-525-91	INDUCTOR 10uH	
L5505	1-412-949-21	INDUCTOR 6.8uH	
L5601	1-419-387-21	INDUCTOR 100uH	
< TRANSISTOR >			
Q5503	8-759-054-48	TRANSISTOR UP04601008S0	
Q5504	8-729-042-26	TRANSISTOR 2SB1462J-QR(K8).SO	
Q5505	8-729-041-23	TRANSISTOR NDS356AP	
Q5506	8-729-037-74	TRANSISTOR UN9213J-(K8).SO	
Q5508	8-759-054-48	TRANSISTOR UP04601008S0	
Q5601	8-729-037-74	TRANSISTOR UN9213J-(K8).SO	
Q5602	8-729-039-43	TRANSISTOR FP216-TL	
Q5603	8-729-054-45	TRANSISTOR UP04312008S0	
< RESISTOR >			
R5501	1-216-853-11	METAL CHIP 470K 5%	1/16W
R5503	1-218-893-11	METAL CHIP 82K 0.5%	1/16W
R5506	1-216-826-11	METAL CHIP 2.7K 5%	1/16W
R5507	1-216-841-11	METAL CHIP 47K 5%	1/16W
R5508	1-216-843-11	METAL CHIP 68K 5%	1/16W

Ref. No.	Part No.	Description	Remarks
R5509	1-216-837-11	METAL CHIP 22K 5%	1/16W
R5510	1-216-843-11	METAL CHIP 68K 5%	1/16W
R5511	1-216-857-11	METAL CHIP 1M 5%	1/16W
R5512	1-216-845-11	METAL CHIP 100K 5%	1/16W
R5523	1-216-809-11	METAL CHIP 100 5%	1/16W
R5524	1-216-809-11	METAL CHIP 100 5%	1/16W
R5525	1-216-809-11	METAL CHIP 100 5%	1/16W
R5551	1-216-841-11	METAL CHIP 47K 5%	1/16W
R5553	1-216-841-11	METAL CHIP 47K 5%	1/16W
R5557	1-216-864-91	SHORT 0	
R5571	1-216-809-11	METAL CHIP 100 5%	1/16W
R5572	1-216-833-11	METAL CHIP 10K 5%	1/16W
R5573	1-216-833-11	METAL CHIP 10K 5%	1/16W
R5574	1-218-917-11	RES-CHIP 820K 5%	1/16W
R5575	1-216-843-11	METAL CHIP 68K 5%	1/16W
R5576	1-216-857-11	METAL CHIP 1M 5%	1/16W
R5577	1-216-853-11	METAL CHIP 470K 5%	1/16W
R5579	1-216-847-11	METAL CHIP 150K 5%	1/16W
R5585	1-216-839-11	METAL CHIP 33K 5%	1/16W
R5586	1-216-839-11	METAL CHIP 33K 5%	1/16W
R5587	1-216-839-11	METAL CHIP 33K 5%	1/16W
R5588	1-216-848-11	METAL CHIP 180K 5%	1/16W
R5590	1-216-821-11	METAL CHIP 1K 5%	1/16W
R5591	1-216-864-91	SHORT 0	
R5592	1-216-864-91	SHORT 0	
R5609	1-216-833-11	METAL CHIP 10K 5%	1/16W
R5610	1-216-055-00	METAL CHIP 1.8K 5%	1/10W
R5611	1-216-848-11	METAL CHIP 180K 5%	1/16W
R5612	1-216-837-11	METAL CHIP 22K 5%	1/16W
R5613	1-216-055-00	METAL CHIP 1.8K 5%	1/10W
R5614	1-216-835-11	METAL CHIP 15K 5%	1/16W
R5616	1-216-809-11	METAL CHIP 100 5%	1/16W
R5617	1-216-837-11	METAL CHIP 22K 5%	1/16W
R5618	1-216-817-11	METAL CHIP 470 5%	1/16W
R5712	1-216-855-11	METAL CHIP 680K 5%	1/16W
< TRANSFORMER >			
△ T5601	1-435-785-21	TRANSFORMER, INVERTER	

A-7074-645-A SI-028 (T) BOARD, COMPLETE
(TRV230/TRV330)

A-7074-673-A SI-029 (T) BOARD, COMPLETE (TRV530)

(Ref.No.;1000Series)

< CAPACITOR >

C305	1-107-826-11	CERAMIC CHIP 0.1uF 10%	16V
C306	1-135-259-11	TANTAL. CHIP 10uF 20%	6.3V
C307	1-107-826-11	CERAMIC CHIP 0.1uF 10%	16V
C308	1-107-826-11	CERAMIC CHIP 0.1uF 10%	16V
C309	1-107-686-11	TANTAL. CHIP 4.7uF 20%	16V
C310	1-107-826-11	CERAMIC CHIP 0.1uF 10%	16V
C311	1-104-847-11	TANTAL. CHIP 22uF 20%	4V
C312	1-104-847-11	TANTAL. CHIP 22uF 20%	4V

Note :

The components identified by mark △ or dotted line with mark △ are critical for safety. Replace only with part number specified.

Note :

Les composants identifiés par une marque △ sont critiques pour la sécurité. Ne les remplacer que par une pièce portant le numéro spécifié.

Ref. No.	Part No.	Description	Remarks
< CONNECTOR >			
CN301	1-779-331-11	CONNECTOR, FFC/FPC 14P	
* CN302	1-695-320-21	PIN, CONNECTOR (1.5MM)(SMD) 2P	
* CN303	1-695-320-21	PIN, CONNECTOR (1.5MM)(SMD) 2P	
CN304	1-779-337-11	CONNECTOR, FFC/FPC 26P	
< DIODE >			
D303	8-719-062-16	DIODE 01ZA8.2(TPL3)	
D304	8-719-056-85	DIODE UDZS-TE17-8.2B	
D305	8-719-016-74	DIODE 1SS352-TPH3	
D306	8-719-074-30	DIODE SML-310LTT86	
D307	8-719-066-29	DIODE DCW2810	
D308	8-719-067-44	DIODE CL-310IRS-X-TU	
< FUSE >			
△F301	1-533-874-11	FUSE, MICRO (200mA)	
< FERRITE BEAD >			
FB001	1-414-760-21	FERRITE 0UH (Note)	
FB002	1-414-760-21	FERRITE 0UH (Note)	
< IC >			
IC301	8-749-012-83	IC PNA4S13M02S0	
< COIL >			
L301	1-469-525-91	INDUCTOR 10uH	
< TRANSISTOR >			
Q301	8-729-140-75	TRANSISTOR 2SD999-T1-CLCK	
< RESISTOR >			
R301	1-216-815-11	METAL CHIP 330 5% 1/16W	
R307	1-216-864-91	SHORT 0	
R308	1-216-800-11	RES-CHIP 18 5% 1/16W	
R309	1-216-001-00	METAL CHIP 10 5% 1/10W	
R310	1-216-823-11	METAL CHIP 1.5K 5% 1/16W	
R311	1-216-864-91	SHORT 0	
R312	1-216-864-91	SHORT 0	
R313	1-216-864-91	SHORT 0	
R314	1-216-864-91	SHORT 0	
R315	1-216-864-91	SHORT 0	
< SENSOR >			
SE301	1-418-252-11	SENSOR, ANGULAR VELOCITY (PITCH)	
SE302	1-418-252-21	SENSOR, ANGULAR VELOCITY (YAW)	
< VARISTOR >			
VDR301	1-801-862-11	VARISTOR, CHIP	
VDR302	1-801-862-11	VARISTOR, CHIP	

Note : This part is newly added to the part with suffix No. -12 only.

Ref. No.	Part No.	Description	Remarks
A-7096-436-A	VC-254 (BNA) BOARD, COMPLETE (SERVICE) (TRV230)	*****	
A-7096-438-A	VC-254 (BFNA) BOARD, COMPLETE (SERVICE) (TRV330)	*****	
A-7096-439-A	VC-254 (BFNS) BOARD, COMPLETE (SERVICE) (TRV530)	*****	(Ref.No.;1000Series)
< CAPACITOR >			
C1101	1-125-777-11	CERAMIC CHIP 0.1uF 10% 10V	
C1102	1-125-777-11	CERAMIC CHIP 0.1uF 10% 10V	
C1104	1-125-777-11	CERAMIC CHIP 0.1uF 10% 10V	
C1320	1-135-201-11	TANTALUM CHIP 10uF 20% 4V	(TRV330/TRV530)
C1301	1-164-933-11	CERAMIC CHIP 220PF 10% 16V	
C1302	1-107-826-11	CERAMIC CHIP 0.1uF 10% 16V	
C1303	1-107-826-11	CERAMIC CHIP 0.1uF 10% 16V	
C1304	1-107-826-11	CERAMIC CHIP 0.1uF 10% 16V	
C1305	1-119-923-81	CERAMIC CHIP 0.047uF 10% 10V	
C1306	1-164-943-11	CERAMIC CHIP 0.01uF 10% 16V	
C1307	1-164-941-11	CERAMIC CHIP 0.0047uF 10% 16V	
C1308	1-164-939-11	CERAMIC CHIP 0.0022uF 10% 16V	
C1309	1-164-936-11	CERAMIC CHIP 680PF 10% 16V	
C1310	1-164-941-11	CERAMIC CHIP 0.0047uF 10% 16V	
C1311	1-164-938-11	CERAMIC CHIP 0.0015uF 10% 16V	
C1312	1-164-939-11	CERAMIC CHIP 0.0022uF 10% 16V	
C1313	1-164-937-11	CERAMIC CHIP 0.001uF 10% 16V	
C1314	1-164-935-11	CERAMIC CHIP 470PF 10% 16V	
C1315	1-164-937-11	CERAMIC CHIP 0.001uF 10% 16V	
C1316	1-164-937-11	CERAMIC CHIP 0.001uF 10% 16V	
C1317	1-164-937-11	CERAMIC CHIP 0.001uF 10% 16V	
C1318	1-164-937-11	CERAMIC CHIP 0.001uF 10% 16V	
C1319	1-164-937-11	CERAMIC CHIP 0.001uF 10% 16V	
C1321	1-115-566-11	CERAMIC CHIP 4.7uF 10% 10V	
C1322	1-135-201-11	TANTALUM CHIP 10uF 20% 4V	
C1323	1-115-566-11	CERAMIC CHIP 4.7uF 10% 10V	
C1326	1-115-566-11	CERAMIC CHIP 4.7uF 10% 10V	
C1327	1-115-566-11	CERAMIC CHIP 4.7uF 10% 10V	
C1328	1-162-974-11	CERAMIC CHIP 0.01uF 50V	(TRV230/TRV330)
C1329	1-115-566-11	CERAMIC CHIP 4.7uF 10% 10V	
C1330	1-115-566-11	CERAMIC CHIP 4.7uF 10% 10V	
C1331	1-115-566-11	CERAMIC CHIP 4.7uF 10% 10V	
C1332	1-115-566-11	CERAMIC CHIP 4.7uF 10% 10V	
C1333	1-119-750-11	TANTAL. CHIP 22uF 20% 6.3V	
C1334	1-135-201-11	TANTALUM CHIP 10uF 20% 4V	
C1335	1-135-259-11	TANTAL. CHIP 10uF 20% 6.3V	
C1336	1-119-750-11	TANTAL. CHIP 22uF 20% 6.3V	
C1337	1-164-506-11	CERAMIC CHIP 4.7uF 16V	
C1338	1-164-506-11	CERAMIC CHIP 4.7uF 16V	
C1339	1-135-259-11	TANTAL. CHIP 10uF 20% 6.3V	

Note :
The components identified by mark △ or dotted line with mark △ are critical for safety.
Replace only with part number specified.

Note :
Les composants identifiés par une marque △ sont critiques pour la sécurité.
Ne les remplacer que par une pièce portant le numéro spécifié.

VC-254

Ref. No.	Part No.	Description	Remarks			Ref. No.	Part No.	Description	Remarks		
C1340	1-135-259-11	TANTAL. CHIP	10uF	20%	6.3V	C1569	1-125-837-91	CERAMIC CHIP	1uF	10%	6.3V
C1341	1-135-259-11	TANTAL. CHIP	10uF	20%	6.3V	C1570	1-164-943-11	CERAMIC CHIP	0.01uF	10%	16V
C1342	1-165-319-11	CERAMIC CHIP	0.1uF	(TRV230/TRV330)	50V	C1571	1-135-259-11	TANTAL. CHIP	10uF	20%	6.3V
C1343	1-135-259-11	TANTAL. CHIP	10uF		20% 6.3V	C1572	1-125-777-11	CERAMIC CHIP	0.1uF	10%	10V
C1344	1-115-566-11	CERAMIC CHIP	4.7uF	10%	10V	C2002	1-107-826-11	CERAMIC CHIP	0.1uF	10%	16V
C1345	1-135-259-11	TANTAL. CHIP	10uF	20%	6.3V	C2003	1-107-826-11	CERAMIC CHIP	0.1uF	10%	16V
C1347	1-104-851-11	TANTAL. CHIP	10uF	20%	10V	C2005	1-164-343-11	CERAMIC CHIP	0.056uF	10%	25V
C1348	1-135-259-11	TANTAL. CHIP	10uF	20%	6.3V	C2006	1-164-343-11	CERAMIC CHIP	0.056uF	10%	25V
C1350	1-104-913-11	TANTAL. CHIP	10uF	20%	16V	C2007	1-164-343-11	CERAMIC CHIP	0.056uF	10%	25V
C1352	1-125-777-11	CERAMIC CHIP	0.1uF	10%	10V	C2008	1-110-666-11	ELECT CHIP	22uF	20%	6.3V
C1354	1-113-985-11	TANTAL. CHIP	10uF	20%	20V	C2009	1-164-343-11	CERAMIC CHIP	0.056uF	10%	25V
C1355	1-164-505-11	CERAMIC CHIP	2.2uF	(TRV230/TRV330)	16V	C2010	1-110-666-11	ELECT CHIP	22uF	20%	6.3V
C1356	1-164-505-11	CERAMIC CHIP	2.2uF		16V	C2012	1-110-501-11	CERAMIC CHIP	0.33uF	10%	16V
C1357	1-104-851-11	TANTAL. CHIP	10uF	20%	10V	C2014	1-135-201-11	TANTALUM CHIP	0.1uF	20%	4V
C1359	1-164-506-11	CERAMIC CHIP	4.7uF		16V	C2015	1-164-943-11	CERAMIC CHIP	0.01uF	10%	16V
C1360	1-125-777-11	CERAMIC CHIP	0.1uF	10%	10V	C2201	1-164-943-11	CERAMIC CHIP	0.01uF	10%	16V
C1362	1-164-505-11	CERAMIC CHIP	2.2uF		16V	C2202	1-135-259-11	TANTAL. CHIP	10uF	20%	6.3V
C1363	1-164-939-11	CERAMIC CHIP	0.0022uF	10%	16V	C2204	1-125-777-11	CERAMIC CHIP	0.1uF	10%	10V
C1501	1-164-858-11	CERAMIC CHIP	22PF	5%	16V	C2208	1-164-392-11	CERAMIC CHIP	390PF	5%	50V
C1502	1-164-937-11	CERAMIC CHIP	0.001uF	10%	16V	C2210	1-125-837-91	CERAMIC CHIP	1uF	10%	6.3V
C1503	1-164-858-11	CERAMIC CHIP	22PF	5%	16V	C2211	1-135-210-11	TANTALUM CHIP	4.7uF	20%	10V
C1504	1-115-156-11	CERAMIC CHIP	1uF		10V	C2212	1-125-837-91	CERAMIC CHIP	1uF	10%	6.3V
C1505	1-115-156-11	CERAMIC CHIP	1uF		10V	C2213	1-164-943-11	CERAMIC CHIP	0.01uF	10%	16V
C1506	1-131-861-91	TANTAL. CHIP	4.7uF	20%	20V	C2214	1-107-826-11	CERAMIC CHIP	0.1uF	10%	16V
C1507	1-135-201-11	TANTALUM CHIP	10uF	20%	4V	C2215	1-125-837-91	CERAMIC CHIP	1uF	10%	6.3V
C1508	1-125-837-91	CERAMIC CHIP	1uF	10%	6.3V	C2222	1-107-826-11	CERAMIC CHIP	0.1uF	10%	16V
C1509	1-164-937-11	CERAMIC CHIP	0.001uF	10%	16V	C2223	1-107-826-11	CERAMIC CHIP	0.1uF	10%	16V
C1511	1-115-339-11	CERAMIC CHIP	0.1uF	10%	50V	C2224	1-107-826-11	CERAMIC CHIP	0.1uF	10%	16V
C1512	1-164-937-11	CERAMIC CHIP	0.001uF	10%	16V	C2226	1-164-943-11	CERAMIC CHIP	0.01uF	10%	16V
C1513	1-117-863-11	CERAMIC CHIP	0.47uF	10%	6.3V	C2227	1-117-863-11	CERAMIC CHIP	0.47uF	10%	6.3V
C1514	1-162-924-11	CERAMIC CHIP	56PF	5%	50V	C2229	1-164-943-11	CERAMIC CHIP	0.01uF	10%	16V
C1515	1-115-467-11	CERAMIC CHIP	0.22uF	10%	10V	C2230	1-164-938-11	CERAMIC CHIP	0.0015uF	10%	16V
C1516	1-107-725-11	CERAMIC CHIP	0.1uF	10%	16V	C2232	1-135-201-11	TANTALUM CHIP	10uF	20%	4V
C1517	1-162-928-11	CERAMIC CHIP	120PF	5%	50V	C2233	1-164-943-11	CERAMIC CHIP	0.01uF	10%	16V
C1518	1-125-837-91	CERAMIC CHIP	1uF	10%	6.3V	C2234	1-164-943-11	CERAMIC CHIP	0.01uF	10%	16V
C1519	1-115-467-11	CERAMIC CHIP	0.22uF	10%	10V	C2236	1-107-826-11	CERAMIC CHIP	0.1uF	10%	16V
C1520	1-164-937-11	CERAMIC CHIP	0.001uF	10%	16V	C2238	1-125-837-91	CERAMIC CHIP	1uF	10%	6.3V
C1521	1-125-837-91	CERAMIC CHIP	1uF	10%	6.3V	C2240	1-125-837-91	CERAMIC CHIP	1uF	10%	6.3V
C1522	1-125-837-91	CERAMIC CHIP	1uF	10%	6.3V	C2242	1-115-156-11	CERAMIC CHIP	1uF		10V
C1523	1-107-826-11	CERAMIC CHIP	0.1uF	10%	16V	C2243	1-125-837-91	CERAMIC CHIP	1uF	10%	6.3V
C1524	1-104-847-11	TANTAL. CHIP	22uF	20%	4V	C2244	1-164-943-11	CERAMIC CHIP	0.01uF	10%	16V
C1525	1-125-837-91	CERAMIC CHIP	1uF	10%	6.3V	C2247	1-125-837-91	CERAMIC CHIP	1uF	10%	6.3V
C1552	1-164-943-11	CERAMIC CHIP	0.01uF	10%	16V	C2250	1-135-201-11	TANTALUM CHIP	10uF	20%	4V
C1554	1-164-941-11	CERAMIC CHIP	0.0047uF	10%	16V	C2291	1-125-837-91	CERAMIC CHIP	1uF	10%	6.3V
C1556	1-135-201-11	TANTALUM CHIP	10uF	20%	4V	C2292	1-164-943-11	CERAMIC CHIP	0.01uF	10%	16V
C1558	1-125-777-11	CERAMIC CHIP	0.1uF	10%	10V	C2293	1-119-750-11	TANTAL. CHIP	22uF	20%	6.3V
C1559	1-107-826-11	CERAMIC CHIP	0.1uF	10%	16V	C3102	1-164-943-11	CERAMIC CHIP	0.01uF	10%	16V
C1560	1-164-935-11	CERAMIC CHIP	470PF	10%	16V	C3104	1-164-943-11	CERAMIC CHIP	0.01uF	10%	16V
C1561	1-164-943-11	CERAMIC CHIP	0.01uF	10%	16V	C3105	1-164-943-11	CERAMIC CHIP	0.01uF	10%	16V
C1562	1-115-467-11	CERAMIC CHIP	0.22uF	10%	10V	C3107	1-164-943-11	CERAMIC CHIP	0.01uF	10%	16V
C1563	1-125-839-91	TANTAL. CHIP	47uF	20%	6.3V	C3108	1-135-201-11	TANTALUM CHIP	10uF	20%	4V
C1564	1-164-937-11	CERAMIC CHIP	0.001uF	10%	16V	C3109	1-164-943-11	CERAMIC CHIP	0.01uF	10%	16V
C1565	1-117-863-11	CERAMIC CHIP	0.47uF	10%	6.3V	C3110	1-164-943-11	CERAMIC CHIP	0.01uF	10%	16V
C1566	1-164-943-11	CERAMIC CHIP	0.01uF	10%	16V	C3111	1-135-259-11	TANTAL. CHIP	10uF	20%	6.3V
C1568	1-164-939-11	CERAMIC CHIP	0.0022uF	10%	16V	C3112	1-164-935-11	CERAMIC CHIP	470PF	10%	16V
C3113	1-164-943-11	CERAMIC CHIP	0.01uF	10%	16V	C3113	1-164-943-11	CERAMIC CHIP	0.01uF	10%	16V
C3114	1-164-866-11	CERAMIC CHIP	47PF	5%	16V	C3114	1-164-866-11	CERAMIC CHIP	47PF	5%	16V
C3115	1-125-777-11	CERAMIC CHIP	0.1uF	10%	10V	C3115	1-125-777-11	CERAMIC CHIP	0.1uF	10%	10V
C3116	1-164-677-11	CERAMIC CHIP	0.033uF	10%	16V	C3116	1-164-677-11	CERAMIC CHIP	0.033uF	10%	16V
C3117	1-164-935-11	CERAMIC CHIP	470PF	10%	16V	C3117	1-164-935-11	CERAMIC CHIP	470PF	10%	16V

Ref. No.	Part No.	Description	Remarks			Ref. No.	Part No.	Description	Remarks		
C3119	1-164-866-11	CERAMIC CHIP	47PF	5%	16V	C3332	1-164-943-11	CERAMIC CHIP	0.01uF	10%	16V
C3120	1-164-943-11	CERAMIC CHIP	0.01uF	10%	16V	C3333	1-164-943-11	CERAMIC CHIP	0.01uF	10%	16V
C3121	1-164-943-11	CERAMIC CHIP	0.01uF	10%	16V	C3334	1-164-943-11	CERAMIC CHIP	0.01uF	10%	16V
C3122	1-135-259-11	TANTAL. CHIP	10uF	20%	6.3V	C3335	1-125-777-11	CERAMIC CHIP	0.1uF	10%	10V
C3123	1-164-942-11	CERAMIC CHIP	0.0068uF	10%	16V	C3337	1-125-837-91	CERAMIC CHIP	1uF	10%	6.3V
C3124	1-164-942-11	CERAMIC CHIP	0.0068uF	10%	16V	C3338	1-164-882-11	CERAMIC CHIP	220PF	5%	16V
C3126	1-164-943-11	CERAMIC CHIP	0.01uF	10%	16V	C3341	1-125-837-91	CERAMIC CHIP	1uF	10%	6.3V
C3127	1-164-943-11	CERAMIC CHIP	0.01uF	10%	16V	C3342	1-125-837-91	CERAMIC CHIP	1uF	10%	6.3V
C3128	1-164-943-11	CERAMIC CHIP	0.01uF	10%	16V	C3343	1-164-943-11	CERAMIC CHIP	0.01uF	10%	16V
C3131	1-164-943-11	CERAMIC CHIP	0.01uF	10%	16V	C3345	1-164-943-11	CERAMIC CHIP	0.01uF	10%	16V
C3133	1-125-777-11	CERAMIC CHIP	0.1uF	10%	10V	C3346	1-164-943-11	CERAMIC CHIP	0.01uF	10%	16V
C3134	1-125-777-11	CERAMIC CHIP	0.1uF	10%	10V	C3348	1-164-943-11	CERAMIC CHIP	0.01uF	10%	16V
C3135	1-164-874-11	CERAMIC CHIP	100PF	5%	16V	C3601	1-135-201-11	TANTALUM CHIP	10uF	20%	4V
C3136	1-164-872-11	CERAMIC CHIP	82PF	5%	16V	C3603	1-164-943-11	CERAMIC CHIP	0.01uF	10%	16V
C3137	1-164-943-11	CERAMIC CHIP	0.01uF	10%	16V	C3604	1-135-259-11	TANTAL. CHIP	10uF	20%	6.3V
C3138	1-164-874-11	CERAMIC CHIP	100PF	5%	16V	C3608	1-125-777-11	CERAMIC CHIP	0.1uF	10%	10V
C3139	1-164-878-11	CERAMIC CHIP	150PF	5%	16V	C3610	1-135-201-11	TANTALUM CHIP	10uF	20%	4V
C3141	1-164-882-11	CERAMIC CHIP	220PF	5%	16V	C3611	1-162-970-11	CERAMIC CHIP	0.01uF	10%	25V
C3142	1-164-882-11	CERAMIC CHIP	220PF	5%	16V	C3612	1-125-837-91	CERAMIC CHIP	1uF	10%	6.3V
C3143	1-164-882-11	CERAMIC CHIP	220PF	5%	16V	C3614	1-162-970-11	CERAMIC CHIP	0.01uF	10%	25V
C3144	1-164-882-11	CERAMIC CHIP	220PF	5%	16V	C3615	1-125-777-11	CERAMIC CHIP	0.1uF	10%	10V
C3202	1-164-943-11	CERAMIC CHIP	0.01uF	10%	16V	C3616	1-162-970-11	CERAMIC CHIP	0.01uF	10%	25V
C3203	1-135-259-11	TANTAL. CHIP	10uF	20%	6.3V	C3617	1-162-970-11	CERAMIC CHIP	0.01uF	10%	25V
C3205	1-164-943-11	CERAMIC CHIP	0.01uF	10%	16V	C3618	1-162-970-11	CERAMIC CHIP	0.01uF	10%	25V
C3206	1-164-943-11	CERAMIC CHIP	0.01uF	10%	16V	C3619	1-164-943-11	CERAMIC CHIP	0.01uF	10%	16V
C3210	1-164-941-11	CERAMIC CHIP	0.0047uF	10%	16V	C3620	1-164-943-11	CERAMIC CHIP	0.01uF	10%	16V
C3212	1-164-943-11	CERAMIC CHIP	0.01uF	10%	16V	C3622	1-162-970-11	CERAMIC CHIP	0.01uF	10%	25V
C3213	1-119-923-81	CERAMIC CHIP	0.047uF	10%	10V	C3626	1-125-777-11	CERAMIC CHIP	0.1uF	10%	10V
C3215	1-164-943-11	CERAMIC CHIP	0.01uF	10%	16V	C3629	1-125-777-11	CERAMIC CHIP	0.1uF	10%	10V
C3216	1-125-777-11	CERAMIC CHIP	0.1uF	10%	10V	C3631	1-125-777-11	CERAMIC CHIP	0.1uF	10%	10V
C3217	1-164-943-11	CERAMIC CHIP	0.01uF	10%	16V	C3633	1-135-201-11	TANTALUM CHIP	10uF	20%	4V
C3301	1-125-777-11	CERAMIC CHIP	0.1uF	10%	10V	C3634	1-125-777-11	CERAMIC CHIP	0.1uF	10%	10V
C3302	1-125-777-11	CERAMIC CHIP	0.1uF	10%	10V	C3636	1-164-858-11	CERAMIC CHIP	22PF	5%	16V
C3303	1-125-777-11	CERAMIC CHIP	0.1uF	10%	10V	C3701	1-164-943-11	CERAMIC CHIP	0.01uF	10%	16V
C3305	1-125-777-11	CERAMIC CHIP	0.1uF	10%	10V	C3702	1-164-943-11	CERAMIC CHIP	0.01uF	10%	16V
C3306	1-164-943-11	CERAMIC CHIP	0.01uF	10%	16V	C3704	1-115-467-11	CERAMIC CHIP	0.22uF	10%	10V
C3307	1-164-850-11	CERAMIC CHIP	10PF	0.50PF	16V	C3705	1-110-501-11	CERAMIC CHIP	0.33uF	10%	16V
C3308	1-164-850-11	CERAMIC CHIP	10PF	0.50PF	16V	C3706	1-164-943-11	CERAMIC CHIP	0.01uF	10%	16V
C3309	1-164-943-11	CERAMIC CHIP	0.01uF	10%	16V	C3707	1-125-837-91	CERAMIC CHIP	1uF	10%	6.3V
C3310	1-164-943-11	CERAMIC CHIP	0.01uF	10%	16V	C3708	1-125-838-11	CERAMIC CHIP	2.2uF	10%	6.3V
C3311	1-164-943-11	CERAMIC CHIP	0.01uF	10%	16V	C3709	1-164-677-11	CERAMIC CHIP	0.033uF	10%	16V
C3312	1-164-943-11	CERAMIC CHIP	0.01uF	10%	16V	C3710	1-125-838-11	CERAMIC CHIP	2.2uF	10%	6.3V
C3313	1-164-937-11	CERAMIC CHIP	0.001uF	10%	16V	C3711	1-125-838-11	CERAMIC CHIP	2.2uF	10%	6.3V
C3314	1-164-937-11	CERAMIC CHIP	0.001uF	10%	16V	C3712	1-125-838-11	CERAMIC CHIP	2.2uF	10%	6.3V
C3315	1-164-937-11	CERAMIC CHIP	0.001uF	10%	16V	C3714	1-135-259-11	TANTAL. CHIP	10uF	20%	6.3V
C3316	1-164-937-11	CERAMIC CHIP	0.001uF	10%	16V	C3715	1-110-501-11	CERAMIC CHIP	0.33uF	10%	16V
C3317	1-164-943-11	CERAMIC CHIP	0.01uF	10%	16V	C3716	1-164-943-11	CERAMIC CHIP	0.01uF	10%	16V
C3318	1-164-943-11	CERAMIC CHIP	0.01uF	10%	16V	C3717	1-125-837-91	CERAMIC CHIP	1uF	10%	6.3V
C3319	1-164-937-11	CERAMIC CHIP	0.001uF	10%	16V	C3719	1-164-943-11	CERAMIC CHIP	0.01uF	10%	16V
C3320	1-135-201-11	TANTALUM CHIP	10uF	20%	4V	C3723	1-164-943-11	CERAMIC CHIP	0.01uF	10%	16V
C3321	1-164-943-11	CERAMIC CHIP	0.01uF	10%	16V	C3724	1-125-777-11	CERAMIC CHIP	0.1uF	10%	10V
C3322	1-117-863-11	CERAMIC CHIP	0.47uF	10%	6.3V	C3728	1-125-838-11	CERAMIC CHIP	2.2uF	10%	6.3V
C3323	1-164-943-11	CERAMIC CHIP	0.01uF	10%	16V	C3729	1-125-838-11	CERAMIC CHIP	2.2uF	10%	6.3V
C3324	1-119-923-81	CERAMIC CHIP	0.047uF	10%	10V	C3730	1-164-943-11	CERAMIC CHIP	0.01uF	10%	16V
C3325	1-164-937-11	CERAMIC CHIP	0.001uF	10%	16V	C3731	1-164-943-11	CERAMIC CHIP	0.01uF	10%	16V
C3326	1-125-838-11	CERAMIC CHIP	2.2uF	10%	6.3V	C3732	1-126-246-11	ELECT CHIP	220uF	20%	4V
C3327	1-104-847-11	TANTAL. CHIP	22uF	20%	4V	C3733	1-126-246-11	ELECT CHIP	220uF	20%	4V
C3328	1-164-943-11	CERAMIC CHIP	0.01uF	10%	16V	C3734	1-135-259-11	TANTAL. CHIP	10uF	20%	6.3V
C3329	1-164-943-11	CERAMIC CHIP	0.01uF	10%	16V	C3735	1-164-943-11	CERAMIC CHIP	0.01uF	10%	16V
C3331	1-135-201-11	TANTALUM CHIP	10uF	20%	4V	C3902	1-135-201-11	TANTALUM CHIP	10uF	20%	4V

Ref. No.	Part No.	Description	Remarks			Ref. No.	Part No.	Description	Remarks		
C3903	1-135-259-11	TANTAL. CHIP	10uF	20%	6.3V	C4435	1-164-935-11	CERAMIC CHIP	470PF	10%	16V
C3904	1-164-943-11	CERAMIC CHIP	0.01uF	10%	16V	C4436	1-164-935-11	CERAMIC CHIP	470PF	10%	16V
C3905	1-117-863-11	CERAMIC CHIP	0.47uF	10%	6.3V	C4437	1-125-777-11	CERAMIC CHIP	0.1uF	10%	10V
C3906	1-117-863-11	CERAMIC CHIP	0.47uF	10%	6.3V	C4438	1-125-777-11	CERAMIC CHIP	0.1uF	10%	10V
C3908	1-125-837-91	CERAMIC CHIP	1uF	10%	6.3V	C4439	1-113-619-11	CERAMIC CHIP	0.47uF		10V
C3909	1-164-943-11	CERAMIC CHIP	0.01uF	10%	16V	C4440	1-107-826-11	CERAMIC CHIP	0.1uF	10%	16V
C3910	1-135-210-11	TANTALUM CHIP	4.7uF	20%	10V	C4441	1-107-826-11	CERAMIC CHIP	0.1uF	10%	16V
C3911	1-164-943-11	CERAMIC CHIP	0.01uF	10%	16V	C4442	1-107-826-11	CERAMIC CHIP	0.1uF	10%	16V
C3912	1-164-943-11	CERAMIC CHIP	0.01uF	10%	16V	C4501	1-164-937-11	CERAMIC CHIP	0.001uF	10%	16V
C3913	1-164-668-11	CERAMIC CHIP	510PF	5%	50V	C4504	1-125-837-91	CERAMIC CHIP	1uF	10%	6.3V
C3914	1-135-259-11	TANTAL. CHIP	10uF	20%	6.3V	C4505	1-164-943-11	CERAMIC CHIP	0.01uF	10%	16V
C3915	1-164-943-11	CERAMIC CHIP	0.01uF	10%	16V	C4506	1-164-943-11	CERAMIC CHIP	0.01uF	10%	16V
C3916	1-125-837-91	CERAMIC CHIP	1uF	10%	6.3V	C4507	1-164-943-11	CERAMIC CHIP	0.01uF	10%	16V
C3917	1-107-826-11	CERAMIC CHIP	0.1uF	10%	16V	C4508	1-164-943-11	CERAMIC CHIP	0.01uF	10%	16V
C3918	1-164-844-11	CERAMIC CHIP	4PF	0.25PF	16V	C4509	1-164-943-11	CERAMIC CHIP	0.01uF	10%	16V
C3919	1-117-863-11	CERAMIC CHIP	0.47uF	10%	6.3V	C4510	1-164-943-11	CERAMIC CHIP	0.01uF	10%	16V
C3920	1-117-863-11	CERAMIC CHIP	0.47uF	10%	6.3V	C4801	1-115-156-11	CERAMIC CHIP	1uF		10V
C3921	1-164-862-11	CERAMIC CHIP	33PF	5%	16V	C4802	1-125-777-11	CERAMIC CHIP	0.1uF	10%	10V
C3922	1-125-837-91	CERAMIC CHIP	1uF	10%	6.3V	C4803	1-125-777-11	CERAMIC CHIP	0.1uF	10%	10V
C3923	1-164-864-11	CERAMIC CHIP	39PF	5%	16V	C4804	1-125-777-11	CERAMIC CHIP	0.1uF	10%	10V
C3924	1-125-837-91	CERAMIC CHIP	1uF	10%	6.3V	C4805	1-104-851-11	TANTAL. CHIP	10uF	20%	10V
C3925	1-107-826-11	CERAMIC CHIP	0.1uF	10%	16V	C4806	1-119-749-11	TANTAL. CHIP	33uF	20%	4V
C3926	1-164-943-11	CERAMIC CHIP	0.01uF	10%	16V	C4807	1-125-777-11	CERAMIC CHIP	0.1uF	10%	10V
C3927	1-164-943-11	CERAMIC CHIP	0.01uF	10%	16V	C4808	1-164-943-11	CERAMIC CHIP	0.01uF	10%	16V
C3928	1-104-847-11	TANTAL. CHIP	22uF	20%	4V	C4810	1-164-943-11	CERAMIC CHIP	0.01uF	10%	16V
C3934	1-125-837-91	CERAMIC CHIP	1uF	10%	6.3V	C4811	1-164-943-11	CERAMIC CHIP	0.01uF	10%	16V
C3935	1-164-943-11	CERAMIC CHIP	0.01uF	10%	16V	C4812	1-164-943-11	CERAMIC CHIP	0.01uF	10%	16V
C3936	1-164-943-11	CERAMIC CHIP	0.01uF	10%	16V	C4813	1-164-943-11	CERAMIC CHIP	0.01uF	10%	16V
C4401	1-125-777-11	CERAMIC CHIP	0.1uF	10%	10V	C4814	1-164-943-11	CERAMIC CHIP	0.01uF	10%	16V
C4402	1-125-777-11	CERAMIC CHIP	0.1uF	10%	10V	C4815	1-125-777-11	CERAMIC CHIP	0.1uF	10%	10V
C4403	1-125-777-11	CERAMIC CHIP	0.1uF	10%	10V	C4816	1-125-777-11	CERAMIC CHIP	0.1uF	10%	10V
C4404	1-125-777-11	CERAMIC CHIP	0.1uF	10%	10V	C4817	1-125-777-11	CERAMIC CHIP	0.1uF	10%	10V
C4405	1-107-819-11	CERAMIC CHIP	0.022uF	10%	16V	C4819	1-107-819-11	CERAMIC CHIP	0.022uF	10%	16V
C4406	1-107-819-11	CERAMIC CHIP	0.022uF	10%	16V	C4820	1-164-942-11	CERAMIC CHIP	0.0068uF	10%	16V
C4407	1-119-923-81	CERAMIC CHIP	0.047uF	10%	10V	C4821	1-164-858-11	CERAMIC CHIP	22PF	5%	16V
C4408	1-104-912-11	TANTAL. CHIP	3.3uF	10%	6.3V	C4822	1-164-854-11	CERAMIC CHIP	15PF	5%	16V
C4409	1-125-777-11	CERAMIC CHIP	0.1uF	10%	10V	C4823	1-125-777-11	CERAMIC CHIP	0.1uF	10%	10V
C4410	1-125-777-11	CERAMIC CHIP	0.1uF	10%	10V	C4824	1-125-777-11	CERAMIC CHIP	0.1uF	10%	10V
C4411	1-125-777-11	CERAMIC CHIP	0.1uF	10%	10V	C4825	1-125-777-11	CERAMIC CHIP	0.1uF	10%	10V
C4412	1-125-777-11	CERAMIC CHIP	0.1uF	10%	10V	C4827	1-164-943-11	CERAMIC CHIP	0.01uF	10%	16V
C4413	1-125-777-11	CERAMIC CHIP	0.1uF	10%	10V	C4902	1-125-837-91	CERAMIC CHIP	1uF	10%	6.3V
C4414	1-164-933-11	CERAMIC CHIP	220PF	10%	16V	C4903	1-164-850-11	CERAMIC CHIP	10PF	0.50PF	16V
C4415	1-164-935-11	CERAMIC CHIP	470PF	10%	16V	C4904	1-164-850-11	CERAMIC CHIP	10PF	0.50PF	16V
C4416	1-125-777-11	CERAMIC CHIP	0.1uF	10%	10V	C4905	1-164-943-11	CERAMIC CHIP	0.01uF	10%	16V
C4417	1-164-937-11	CERAMIC CHIP	0.001uF	10%	16V	C4906	1-125-777-11	CERAMIC CHIP	0.1uF	10%	10V
C4418	1-164-935-11	CERAMIC CHIP	470PF	10%	16V	C4907	1-125-777-11	CERAMIC CHIP	0.1uF	10%	10V
C4419	1-164-937-11	CERAMIC CHIP	0.001uF	10%	16V	C4908	1-164-943-11	CERAMIC CHIP	0.01uF	10%	16V
C4420	1-125-837-91	CERAMIC CHIP	1uF	10%	6.3V	C4909	1-164-943-11	CERAMIC CHIP	0.01uF	10%	16V
C4421	1-164-937-11	CERAMIC CHIP	0.001uF	10%	16V	C4910	1-125-777-11	CERAMIC CHIP	0.1uF	10%	10V
C4424	1-125-777-11	CERAMIC CHIP	0.1uF	10%	10V	C4911	1-125-777-11	CERAMIC CHIP	0.1uF	10%	10V
C4425	1-107-819-11	CERAMIC CHIP	0.022uF	10%	16V	C4912	1-164-943-11	CERAMIC CHIP	0.01uF	10%	16V
C4426	1-164-943-11	CERAMIC CHIP	0.01uF	10%	16V	C5701	1-135-201-11	TANTALUM CHIP	10uF	20%	4V
C4427	1-164-943-11	CERAMIC CHIP	0.01uF	10%	16V	C5702	1-135-201-11	TANTALUM CHIP	10uF	20%	4V
C4428	1-119-923-81	CERAMIC CHIP	0.047uF	10%	10V	C5703	1-115-467-11	CERAMIC CHIP	0.22uF	10%	10V
C4429	1-119-923-81	CERAMIC CHIP	0.047uF	10%	10V	C5704	1-135-259-11	TANTAL. CHIP	10uF	20%	6.3V
C4430	1-164-505-11	CERAMIC CHIP	2.2uF		16V	C5705	1-104-847-11	TANTAL. CHIP	22uF	20%	4V
C4431	1-125-777-11	CERAMIC CHIP	0.1uF	10%	10V	C5706	1-135-201-11	TANTALUM CHIP	10uF	20%	4V
C4432	1-164-943-11	CERAMIC CHIP	0.01uF	10%	16V	C5709	1-115-467-11	CERAMIC CHIP	0.22uF	10%	10V
C4433	1-164-937-11	CERAMIC CHIP	0.001uF	10%	16V	C5710	1-164-943-11	CERAMIC CHIP	0.01uF	10%	16V
C4434	1-164-937-11	CERAMIC CHIP	0.001uF	10%	16V	C5711	1-110-569-11	TANTAL. CHIP	47uF	20%	4V

Ref. No.	Part No.	Description			Remarks	Ref. No.	Part No.	Description			Remarks
C5712	1-110-569-11	TANTAL. CHIP	47uF	20%	4V	C5824	1-125-777-11	CERAMIC CHIP	0.1uF	10%	10V
C5713	1-117-863-11	CERAMIC CHIP	0.47uF	10%	6.3V	C5825	1-125-777-11	CERAMIC CHIP	0.1uF	10%	10V
C5714	1-135-259-11	TANTAL. CHIP	10uF	20%	6.3V	C5826	1-165-176-11	CERAMIC CHIP	0.047uF	10%	16V
C5715	1-104-912-11	TANTAL. CHIP	3.3uF	20%	4V	C5827	1-165-176-11	CERAMIC CHIP	0.047uF	10%	16V
C5716	1-135-259-11	TANTAL. CHIP	10uF	20%	6.3V	C5829	1-165-176-11	CERAMIC CHIP	0.047uF	10%	16V
C5717	1-115-467-11	CERAMIC CHIP	0.22uF	10%	10V	C5830	1-165-176-11	CERAMIC CHIP	0.047uF	10%	16V
C5718	1-115-467-11	CERAMIC CHIP	0.22uF	10%	10V	C5832	1-164-227-11	CERAMIC CHIP	0.022uF	10%	25V
C5719	1-115-467-11	CERAMIC CHIP	0.22uF	10%	10V	C5833	1-164-938-11	CERAMIC CHIP	0.0015uF	10%	16V
C5720	1-115-467-11	CERAMIC CHIP	0.22uF	10%	10V	C5835	1-164-938-11	CERAMIC CHIP	0.0015uF	10%	16V
C5721	1-164-939-11	CERAMIC CHIP	0.0022uF	10%	16V	C5836	1-164-227-11	CERAMIC CHIP	0.022uF	10%	25V
C5722	1-115-467-11	CERAMIC CHIP	0.22uF	10%	10V	C5838	1-125-777-11	CERAMIC CHIP	0.1uF	10%	10V
C5723	1-104-847-11	TANTAL. CHIP	22uF	20%	4V	C5839	1-104-847-11	TANTAL. CHIP	22uF	20%	4V
C5724	1-115-467-11	CERAMIC CHIP	0.22uF	10%	10V	C5840	1-115-467-11	CERAMIC CHIP	0.22uF	10%	10V
C5725	1-125-837-91	CERAMIC CHIP	1uF	10%	6.3V	C5841	1-125-837-91	CERAMIC CHIP	1uF	10%	6.3V
C5728	1-125-777-11	CERAMIC CHIP	0.1uF	10%	10V	< CONNECTOR >					
C5730	1-115-467-11	CERAMIC CHIP	0.22uF	10%	10V	CN1101	1-766-350-21	CONNECTOR, FFC/FPC 20P			
C5731	1-125-837-91	CERAMIC CHIP	1uF	10%	6.3V	CN1104	1-774-598-41	CONNECTOR, BOARD TO BOARD 100P			
C5732	1-125-837-91	CERAMIC CHIP	1uF	10%	6.3V	(TRV330/TRV530)					
C5733	1-125-837-91	CERAMIC CHIP	1uF	10%	6.3V	CN1108	1-766-350-21	CONNECTOR, FFC/FPC 20P			
C5734	1-125-837-91	CERAMIC CHIP	1uF	10%	6.3V	CN1113	1-691-542-21	CONNECTOR, BOARD TO BOARD 48P			
C5735	1-125-777-11	CERAMIC CHIP	0.1uF	10%	10V	CN1114	1-766-340-21	CONNECTOR, FFC/FPC 10P			
C5736	1-115-467-11	CERAMIC CHIP	0.22uF	10%	10V	CN1115	1-766-340-21	CONNECTOR, FFC/FPC 10P			
C5737	1-125-837-91	CERAMIC CHIP	1uF	10%	6.3V	CN1116	1-779-337-11	CONNECTOR, FFC/FPC 26P			
C5738	1-125-837-91	CERAMIC CHIP	1uF	10%	6.3V	CN1117	1-785-760-21	CONNECTOR, FFC/FPC (ZIF) 45P			
C5739	1-125-837-91	CERAMIC CHIP	1uF	10%	6.3V	CN1120	1-794-998-21	PIN, CONNECTOR 20P			
C5740	1-115-467-11	CERAMIC CHIP	0.22uF	10%	10V	CN1501	1-779-332-11	CONNECTOR, FFC/FPC 16P			
C5741	1-115-467-11	CERAMIC CHIP	0.22uF	10%	10V	CN1551	1-750-360-21	CONNECTOR, FFC/FPC (ZIF) 24P			
C5742	1-164-937-11	CERAMIC CHIP	0.001uF	10%	16V	CN3101	1-774-636-21	CONNECTOR, FFC/FPC 11P			
C5743	1-164-937-11	CERAMIC CHIP	0.001uF	10%	16V	* CN4401	1-580-055-21	PIN, CONNECTOR (SMD) 2P			
C5744	1-164-943-11	CERAMIC CHIP	0.01uF	10%	16V	CN4402	1-766-340-21	CONNECTOR, FFC/FPC 10P			
C5745	1-164-943-11	CERAMIC CHIP	0.01uF	10%	16V	CN4403	1-766-352-21	CONNECTOR, FFC/FPC 22P			
C5746	1-117-863-11	CERAMIC CHIP	0.47uF	10%	6.3V	CN4404	1-766-345-21	CONNECTOR, FFC/FPC 15P			
C5747	1-117-863-11	CERAMIC CHIP	0.47uF	10%	6.3V	< DIODE >					
C5748	1-164-943-11	CERAMIC CHIP	0.01uF	10%	16V	D1101	8-719-062-16	DIODE 01ZA8.2(TPL3)			
C5749	1-164-870-11	CERAMIC CHIP	68PF	5%	16V	D1102	8-719-062-16	DIODE 01ZA8.2(TPL3) (TRV330/TRV530)			
C5750	1-135-201-11	TANTALUM CHIP	10uF	20%	4V	D1103	8-719-062-16	DIODE 01ZA8.2(TPL3)			
C5751	1-135-201-11	TANTALUM CHIP	10uF	20%	4V	D1105	8-719-062-16	DIODE 01ZA8.2(TPL3) (TRV330/TRV530)			
C5752	1-164-943-11	CERAMIC CHIP	0.01uF	10%	16V	D1106	8-719-056-85	DIODE UDZS-TE17-8.2B (TRV330/TRV530)			
C5753	1-164-943-11	CERAMIC CHIP	0.01uF	10%	16V	D1301	8-719-078-02	DIODE 1SS357(T3SONY1) (TRV230/TRV330)			
C5754	1-115-467-11	CERAMIC CHIP	0.22uF	10%	10V	D1302	8-719-081-19	DIODE 1SS383(T5RSONY1)			
C5755	1-164-942-11	CERAMIC CHIP	0.0068uF	10%	16V	D1305	8-719-078-02	DIODE 1SS357(T3SONY1) (TRV230/TRV330)			
C5756	1-115-467-11	CERAMIC CHIP	0.22uF	10%	10V	D1306	8-719-081-19	DIODE 1SS383(T5RSONY1)			
C5757	1-164-942-11	CERAMIC CHIP	0.0068uF	10%	16V	D1501	8-713-103-84	DIODE 1T379-01-T8A			
C5758	1-115-467-11	CERAMIC CHIP	0.22uF	10%	10V	D1551	8-719-073-01	DIODE MA111-(K8).S0			
C5759	1-115-467-11	CERAMIC CHIP	0.22uF	10%	10V	D2201	8-719-081-96	DIODE KV1870STL			
C5806	1-164-943-11	CERAMIC CHIP	0.01uF	10%	16V	D2202	8-719-081-96	DIODE KV1870STL			
C5807	1-107-819-11	CERAMIC CHIP	0.022uF	10%	16V	D3301	8-719-992-02	DIODE RB705D-T146			
C5808	1-107-819-11	CERAMIC CHIP	0.022uF	10%	16V	D3302	8-719-081-96	DIODE KV1870STL			
C5809	1-164-943-11	CERAMIC CHIP	0.01uF	10%	16V	D3303	8-719-992-02	DIODE RB705D-T146			
C5810	1-164-943-11	CERAMIC CHIP	0.01uF	10%	16V	D3304	8-719-081-96	DIODE KV1870STL			
C5812	1-135-201-11	TANTALUM CHIP	10uF	20%	4V	D4401	8-719-075-12	DIODE MA3XD21001S0			
C5813	1-164-874-11	CERAMIC CHIP	100PF	5%	16V	D4802	8-719-421-27	DIODE MA728-(K8).S0			
C5814	1-164-937-11	CERAMIC CHIP	0.001uF	10%	16V	D4803	8-719-073-01	DIODE MA111-(K8).S0			
C5815	1-135-201-11	TANTALUM CHIP	10uF	20%	4V	D4804	8-719-073-01	DIODE MA111-(K8).S0			
C5816	1-164-874-11	CERAMIC CHIP	100PF	5%	16V	D4806	8-719-421-67	DIODE MA132WK-(K8).S0			
C5817	1-164-937-11	CERAMIC CHIP	0.001uF	10%	16V						
C5819	1-164-874-11	CERAMIC CHIP	100PF	5%	16V						
C5820	1-164-874-11	CERAMIC CHIP	100PF	5%	16V						
C5822	1-125-777-11	CERAMIC CHIP	0.1uF	10%	10V						
C5823	1-125-777-11	CERAMIC CHIP	0.1uF	10%	10V						

Ref. No.	Part No.	Description	Remarks	Ref. No.	Part No.	Description	Remarks
< PIN CONNECTOR >							
ET131	1-815-032-21	PIN, CONNECTOR (CASE, SHIELD)		IC4902	8-759-836-62	IC MB91192PFF-G-134-BND-ER	
ET132	1-815-032-21	PIN, CONNECTOR (CASE, SHIELD)		IC5701	8-752-093-72	IC CXA3284R-T6	
ET133	1-815-032-21	PIN, CONNECTOR (CASE, SHIELD)		IC5702	8-759-647-71	IC AK4550VT-E2	
				IC5801	8-759-638-50	IC AN2901FHQ-EB	
< FERRITE BEAD >				< COIL >			
FB1501	1-414-760-21	FERRITE	0UH	L1301	1-416-670-11	INDUCTOR	33uH
FB1502	1-500-284-21	FERRITE	0UH	L1302	1-416-669-11	INDUCTOR	22uH
FB1503	1-500-284-21	FERRITE	0UH	L1303	1-416-669-11	INDUCTOR	22uH
FB1504	1-414-760-21	FERRITE	0UH	L1304	1-416-669-11	INDUCTOR	22uH
FB1505	1-500-284-21	FERRITE	0UH	L1305	1-416-669-11	INDUCTOR	22uH
FB1506	1-500-283-11	FERRITE	0UH	L1306	1-412-056-11	INDUCTOR	4.7uH
FB2202	1-414-760-21	FERRITE	0UH	L1307	1-412-056-11	INDUCTOR	4.7uH
FB2204	1-414-760-21	FERRITE	0UH	L1308	1-469-557-21	INDUCTOR	22uH
FB2205	1-414-760-21	FERRITE	0UH	L1309	1-469-557-21	INDUCTOR	22uH
FB2291	1-414-760-21	FERRITE	0UH	L1310	1-412-056-11	INDUCTOR	4.7uH
FB3303	1-414-760-21	FERRITE	0UH	L1313	1-469-553-21	INDUCTOR	4.7uH
FB3304	1-414-760-21	FERRITE	0UH	L1314	1-469-553-21	INDUCTOR	4.7uH
FB3307	1-414-760-21	FERRITE	0UH	L1315	1-469-553-21	INDUCTOR	4.7uH
FB3601	1-414-760-21	FERRITE	0UH	L1316	1-414-400-41	INDUCTOR	22uH
FB3701	1-414-760-21	FERRITE	0UH	L1317	1-416-669-11	INDUCTOR	22uH
FB4501	1-414-760-21	FERRITE	0UH	L1318	1-412-056-11	INDUCTOR	4.7uH
FB4801	1-414-760-21	FERRITE	0UH	L1319	1-412-056-11	INDUCTOR	4.7uH (TRV330/TRV530)
FB4901	1-414-760-21	FERRITE	0UH	L1320	1-469-524-91	INDUCTOR	4.7uH
< IC >				L1501	1-469-555-21	INDUCTOR	10uH
IC1301	8-752-090-20	IC CXA3057R-T6		L1551	1-469-525-91	INDUCTOR	10uH
IC1303	8-759-650-28	IC RN5RZ59BA-TL		L1552	1-469-555-21	INDUCTOR	10uH
IC1304	8-759-075-66	IC TA75S01F(TE85R)		L1553	1-469-525-91	INDUCTOR	10uH
IC1501	8-752-386-72	IC CXD2444R-T4		L2001	1-469-555-21	INDUCTOR	10uH
IC1502	8-759-684-90	IC VSP2200Y-1/2K		L2202	1-469-555-21	INDUCTOR	10uH
IC1552	8-759-681-42	IC NJM12902V(TE2)		L2204	1-469-525-91	INDUCTOR	10uH
IC1553	8-759-637-96	IC MPC17A135DTAEL		L2207	1-412-945-11	INDUCTOR	3.3uH
IC2001	8-759-489-19	IC uPC6756GR-8JG-E2		L2208	1-469-555-21	INDUCTOR	10uH
IC2201	8-759-670-78	IC HG75C012SFL		L2209	1-469-525-91	INDUCTOR	10uH
IC2291	8-759-713-19	IC BH2222FV-E2		L2291	1-469-555-21	INDUCTOR	10uH
IC3101	8-752-086-52	IC CXA2071R-T4		L3102	1-469-525-91	INDUCTOR	10uH
IC3102	8-759-195-81	IC TC7S86FU(TE85R)		L3103	1-469-525-91	INDUCTOR	10uH
IC3103	8-752-086-53	IC CXA2072R-T4		L3104	1-469-555-21	INDUCTOR	10uH
IC3201	8-752-093-69	IC CXA3265R-T4		L3105	1-414-406-41	INDUCTOR	220uH
IC3202	8-759-075-70	IC TA75S393F-TE85R		L3106	1-412-952-11	INDUCTOR	12uH
IC3301	8-759-650-74	IC CAIN		L3201	1-469-526-91	INDUCTOR	22uH
IC3302	8-759-714-10	IC MB90099PFV-G-108-BND-ER		L3303	1-412-936-11	INDUCTOR	0.56uH
IC3303	8-759-566-52	IC SN104266PN-TEB		L3304	1-414-246-11	INDUCTOR	1.8uH
IC3603	8-759-653-60	IC MB87L1241PFV-G-BND-ER		L3305	1-469-525-91	INDUCTOR	10uH
IC3701	8-759-599-37	IC AN2225FHQ-EB		L3306	1-469-525-91	INDUCTOR	10uH
IC3901	8-759-498-52	IC LA9511WL-TBM		L3307	1-469-525-91	INDUCTOR	10uH
IC4401	8-759-640-85	IC CXA8096R-TBM		L3601	1-469-525-91	INDUCTOR	10uH
IC4402	8-759-431-41	IC LB1991V-TLM		L3602	1-469-525-91	INDUCTOR	10uH
IC4501	8-759-835-68	IC MB91192PFF-G-133-BND-ER		L3701	1-469-525-91	INDUCTOR	10uH
IC4502	8-759-593-47	IC AK6417AM-E2		L3705	1-469-525-91	INDUCTOR	10uH
IC4801	8-759-680-14	IC S-84239FS-T2		L3901	1-469-555-21	INDUCTOR	10uH
IC4802	8-759-642-45	IC TL1596CPWR		L3902	1-412-948-11	INDUCTOR	5.6uH
IC4803	8-752-921-67	IC CXP921064A-032R-T6		L3903	1-412-957-11	INDUCTOR	33uH
IC4804	8-759-679-91	IC S-817A33ANB-CUW-T2		L3904	1-412-957-11	INDUCTOR	33uH
IC4901	8-759-445-94	IC AK6480AM-E2		L5701	1-469-525-91	INDUCTOR	10uH
				L5803	1-469-560-21	INDUCTOR	68uH

Ref. No.	Part No.	Description	Remarks	Ref. No.	Part No.	Description	Remarks
< TRANSISTOR >				Q4804	8-729-041-43	TRANSISTOR	HN1L02FU(TE85R)
Q1104	8-729-052-64	TRANSISTOR	DTC144EHT2L	Q4806	8-729-042-58	TRANSISTOR	RN2102F(TPL3)
Q1301	8-729-043-60	TRANSISTOR	CPH6102-TL	Q4813	8-729-054-47	TRANSISTOR	UP04213008S0
Q1302	8-729-046-98	TRANSISTOR	CPH6702-TL	Q4901	8-729-045-71	TRANSISTOR	RN1102F(TPL3)
Q1303	8-729-046-98	TRANSISTOR	CPH6702-TL	Q5708	8-729-037-63	TRANSISTOR	RN2111F(TPL3)
Q1304	8-729-046-98	TRANSISTOR	CPH6702-TL	Q5716	8-759-054-50	TRANSISTOR	UP04501008S0
Q1305	8-729-046-98	TRANSISTOR	CPH6702-TL	Q5717	8-729-054-52	TRANSISTOR	UP04216008S0
Q1306	8-729-046-98	TRANSISTOR	CPH6702-TL	Q5718	8-729-054-52	TRANSISTOR	UP04216008S0
Q1307	8-729-044-58	TRANSISTOR	SI2304DS-T1	< RESISTOR >			
Q1308	8-729-044-58	TRANSISTOR	SI2304DS-T1	R1105	1-218-990-11	SHORT	0 (TRV230)
Q1309	8-729-046-98	TRANSISTOR	CPH6702-TL	R1106	1-218-990-11	SHORT	0 (TRV230)
Q1311	8-729-101-07	TRANSISTOR	2SB798-T1-DLTK	R1107	1-218-990-11	SHORT	0 (TRV230)
Q1312	8-729-052-65	TRANSISTOR	2SA1774HT2L	R1108	1-218-990-11	SHORT	0 (TRV230)
Q1314	8-729-052-64	TRANSISTOR	DTC144EHT2L	R1109	1-218-990-11	SHORT	0 (TRV230)
Q1316	8-729-037-52	TRANSISTOR	2SC4738F-Y/GR(TPL3)	R1110	1-218-990-11	SHORT	0 (TRV230)
Q1321	8-729-037-52	TRANSISTOR	2SC4738F-Y/GR(TPL3)	R1111	1-218-990-11	SHORT	0 (TRV230)
Q1323	8-729-052-65	TRANSISTOR	2SA1774HT2L	R1112	1-218-990-11	SHORT	0 (TRV230)
Q1324	8-729-037-52	TRANSISTOR	2SC4738F-Y/GR(TPL3)	R1113	1-218-990-11	SHORT	0 (TRV230)
Q1327	8-759-054-50	TRANSISTOR	UP04501008S0	R1114	1-218-990-11	SHORT	0 (TRV230)
Q1328	8-759-054-50	TRANSISTOR	UP04501008S0	R1115	1-218-990-11	SHORT	0 (TRV230)
Q1329	8-729-054-49	TRANSISTOR	UP04401008S0	R1116	1-218-990-11	SHORT	0 (TRV230)
Q1330	8-729-054-49	TRANSISTOR	UP04401008S0	R1117	1-218-990-11	SHORT	0 (TRV230)
Q1331	8-729-039-86	TRANSISTOR	FMMT717TA	R1118	1-218-990-11	SHORT	0 (TRV230)
Q1332	8-729-037-52	TRANSISTOR	2SC4738F-Y/GR(TPL3)	R1119	1-218-990-11	SHORT	0 (TRV230)
Q1333	8-729-037-52	TRANSISTOR	2SC4738F-Y/GR(TPL3)	R1120	1-218-990-11	SHORT	0 (TRV230)
Q1551	8-729-037-52	TRANSISTOR	2SC4738F-Y/GR(TPL3)	R1121	1-218-990-11	SHORT	0 (TRV230)
Q1554	8-729-037-52	TRANSISTOR	2SC4738F-Y/GR(TPL3)	R1122	1-218-990-11	SHORT	0 (TRV230)
Q1555	8-729-054-51	TRANSISTOR	UP04116008S0	R1123	1-218-990-11	SHORT	0 (TRV230)
Q2207	8-759-054-48	TRANSISTOR	UP04601008S0	R1124	1-218-953-11	RES-CHIP	1K 5% 1/16W
Q3102	8-729-052-65	TRANSISTOR	2SA1774HT2L	R1127	1-218-974-11	RES-CHIP	56K 5% 1/16W
Q3103	8-729-052-64	TRANSISTOR	DTC144EHT2L	R1127	1-218-975-11	RES-CHIP	68K 5% 1/16W
Q3104	8-729-052-64	TRANSISTOR	DTC144EHT2L	R1128	1-218-974-11	RES-CHIP	56K 5% 1/16W
Q3107	8-729-037-52	TRANSISTOR	2SC4738F-Y/GR(TPL3)	R1128	1-218-975-11	RES-CHIP	68K 5% 1/16W
Q3109	8-729-054-44	TRANSISTOR	UP04111008S0	R1131	1-218-973-11	RES-CHIP	47K 5% 1/16W
Q3111	8-729-052-65	TRANSISTOR	2SA1774HT2L	R1131	1-218-975-11	RES-CHIP	68K 5% 1/16W
Q3116	8-729-047-19	TRANSISTOR	2SA1965-S-TL	R1132	1-218-974-11	RES-CHIP	56K 5% 1/16W
Q3117	8-759-054-48	TRANSISTOR	UP04601008S0	R1132	1-218-977-11	RES-CHIP	100K 5% 1/16W
Q3118	8-729-054-47	TRANSISTOR	UP04213008S0	R1134	1-218-990-11	SHORT	0 (TRV230)
Q3119	8-759-054-50	TRANSISTOR	UP04501008S0	R1144	1-218-961-11	RES-CHIP	4.7K 5% 1/16W
Q3120	8-759-054-50	TRANSISTOR	UP04501008S0	R1145	1-218-990-11	SHORT	0 (TRV230)
Q3201	8-729-052-64	TRANSISTOR	DTC144EHT2L	R1146	1-218-990-11	SHORT	0 (TRV230)
Q3306	8-729-052-65	TRANSISTOR	2SA1774HT2L	R1147	1-218-990-11	SHORT	0
Q3309	8-729-054-49	TRANSISTOR	UP04401008S0	R1148	1-218-990-11	SHORT	0
Q3310	8-729-054-49	TRANSISTOR	UP04401008S0	R1151	1-218-941-11	RES-CHIP	100 5% 1/16W
Q3601	8-729-052-65	TRANSISTOR	2SA1774HT2L	R1152	1-218-941-11	RES-CHIP	100 5% 1/16W
Q3602	8-759-054-48	TRANSISTOR	UP04601008S0	R1153	1-218-941-11	RES-CHIP	100 5% 1/16W
Q3701	8-729-037-52	TRANSISTOR	2SC4738F-Y/GR(TPL3)	R1154	1-218-941-11	RES-CHIP	100 5% 1/16W
Q3702	8-729-037-61	TRANSISTOR	RN2104F(TPL3)	R1155	1-218-941-11	RES-CHIP	100 5% 1/16W
Q3703	8-729-037-52	TRANSISTOR	2SC4738F-Y/GR(TPL3)	R1301	1-218-969-11	RES-CHIP	22K 5% 1/16W
Q3705	8-729-037-52	TRANSISTOR	2SC4738F-Y/GR(TPL3)				
Q3902	8-729-122-63	TRANSISTOR	2SA1226-T1E4				
Q3903	8-729-052-65	TRANSISTOR	2SA1774HT2L				
Q4401	8-729-037-52	TRANSISTOR	2SC4738F-Y/GR(TPL3)				
Q4402	8-729-052-64	TRANSISTOR	DTC144EHT2L				
Q4801	8-729-037-52	TRANSISTOR	2SC4738F-Y/GR(TPL3)				
Q4802	8-729-037-52	TRANSISTOR	2SC4738F-Y/GR(TPL3)				

Ref. No.	Part No.	Description	Remarks			Ref. No.	Part No.	Description	Remarks		
R1302	1-218-971-11	RES-CHIP	33K	5%	1/16W	R1370	1-208-909-11	METAL CHIP	8.2K	0.5%	1/16W
R1303	1-218-974-11	METAL CHIP	56K	0.5%	1/16W	R1501	1-216-864-91	SHORT	0		(TRV530)
R1304	1-218-971-11	RES-CHIP	33K	5%	1/16W		1-216-864-91	SHORT	0		
R1305	1-218-990-11	SHORT	0				1-218-977-11	RES-CHIP	100K		
R1306	1-218-967-11	RES-CHIP	15K	5%	1/16W		1-218-941-11	RES-CHIP	100		
R1307	1-218-963-11	RES-CHIP	6.8K	5%	1/16W	R1505	1-218-941-11	RES-CHIP	100	5%	1/16W
R1309	1-218-965-11	RES-CHIP	10K	5%	1/16W	R1506	1-218-941-11	RES-CHIP	100	5%	1/16W
R1310	1-218-970-11	METAL CHIP	27K	0.5%	1/16W	R1512	1-218-985-11	RES-CHIP	470K	5%	1/16W
R1311	1-218-969-11	RES-CHIP	22K	5%	1/16W	R1519	1-218-990-11	SHORT	0		
R1312	1-218-961-11	RES-CHIP	4.7K	5%	1/16W	R1521	1-216-864-91	SHORT	0		
R1313	1-218-964-11	RES-CHIP	8.2K	5%	1/16W	R1523	1-218-945-11	RES-CHIP	220	5%	1/16W
R1314	1-218-969-11	RES-CHIP	22K	5%	1/16W	R1551	1-218-973-11	RES-CHIP	47K	5%	1/16W
R1316	1-216-864-91	SHORT	0			R1552	1-218-953-11	RES-CHIP	1K	5%	1/16W
R1317	1-218-973-11	RES-CHIP	47K	5%	1/16W	R1555	1-218-975-11	RES-CHIP	68K	5%	1/16W
R1318	1-218-961-11	RES-CHIP	4.7K	5%	1/16W	R1556	1-218-953-11	RES-CHIP	1K	5%	1/16W
R1319	1-218-973-11	RES-CHIP	47K	5%	1/16W	R1557	1-218-975-11	RES-CHIP	68K	5%	1/16W
R1320	1-218-969-11	RES-CHIP	22K	5%	1/16W	R1560	1-218-929-11	RES-CHIP	10	5%	1/16W
R1321	1-208-715-11	METAL CHIP	22K	0.5%	1/16W	R1561	1-218-989-11	RES-CHIP	1M	5%	1/16W
R1322	1-208-707-11	METAL CHIP	10K	0.5%	1/16W	R1562	1-218-957-11	RES-CHIP	2.2K	5%	1/16W
R1323	1-218-977-11	RES-CHIP	100K	5%	1/16W	R1563	1-218-965-11	RES-CHIP	10K	5%	1/16W
R1326	1-218-965-11	RES-CHIP	10K	5%	1/16W	R1564	1-218-981-11	RES-CHIP	220K	5%	1/16W
R1327	1-218-969-11	RES-CHIP	22K	5%	1/16W	R1565	1-218-985-11	RES-CHIP	470K	5%	1/16W
R1330	1-208-935-11	METAL CHIP	100K	0.5%	1/16W	R1566	1-218-985-11	RES-CHIP	470K	5%	1/16W
R1331	1-218-965-11	RES-CHIP	10K	5%	1/16W	R1567	1-218-957-11	RES-CHIP	2.2K	5%	1/16W
R1332	1-208-943-11	METAL CHIP	220K	0.5%	1/16W	R1568	1-218-967-11	RES-CHIP	15K	5%	1/16W
R1333	1-218-973-11	RES-CHIP	47K	5%	1/16W	R1569	1-218-969-11	RES-CHIP	22K	5%	1/16W
R1334	1-218-977-11	RES-CHIP	100K	5%	1/16W	R1570	1-218-985-11	RES-CHIP	470K	5%	1/16W
R1335	1-218-977-11	RES-CHIP	100K	5%	1/16W	R1571	1-218-953-11	RES-CHIP	1K	5%	1/16W
					(TRV230/TRV330)	R1572	1-218-953-11	RES-CHIP	1K	5%	1/16W
R1336	1-218-969-11	RES-CHIP	22K	5%	1/16W	R1573	1-218-947-11	RES-CHIP	330	5%	1/16W
R1337	1-218-977-11	RES-CHIP	100K	5%	1/16W						
					(TRV230/TRV330)						
						R1574	1-218-969-11	RES-CHIP	22K	5%	1/16W
R1338	1-208-935-11	METAL CHIP	100K	0.5%	1/16W	R1575	1-218-953-11	RES-CHIP	1K	5%	1/16W
R1339	1-208-721-11	METAL CHIP	39K	0.5%	1/16W	R1576	1-218-965-11	RES-CHIP	10K	5%	1/16W
R1340	1-208-908-81	METAL CHIP	7.5K	0.5%	1/16W	R1577	1-218-973-11	RES-CHIP	47K	5%	1/16W
R1341	1-218-961-11	RES-CHIP	4.7K	5%	1/16W	R2001	1-218-969-11	RES-CHIP	22K	5%	1/16W
					(TRV230/TRV330)						
R1342	1-208-943-11	METAL CHIP	220K	0.5%	1/16W	R2002	1-218-969-11	RES-CHIP	22K	5%	1/16W
					(TRV230/TRV330)	R2003	1-218-969-11	RES-CHIP	22K	5%	1/16W
						R2004	1-218-969-11	RES-CHIP	22K	5%	1/16W
R1343	1-208-931-11	METAL CHIP	68K	0.5%	1/16W	R2005	1-218-989-11	RES-CHIP	1M	5%	1/16W
					(TRV230/TRV330)	R2006	1-218-965-11	RES-CHIP	10K	5%	1/16W
R1345	1-218-990-11	SHORT	0								
R1347	1-208-715-11	METAL CHIP	22K	0.5%	1/16W	R2007	1-218-965-11	RES-CHIP	10K	5%	1/16W
R1348	1-208-707-11	METAL CHIP	10K	0.5%	1/16W	R2008	1-218-989-11	RES-CHIP	1M	5%	1/16W
R1349	1-218-990-11	SHORT	0			R2010	1-218-967-11	RES-CHIP	15K	5%	1/16W
						R2205	1-218-965-11	RES-CHIP	10K	5%	1/16W
R1350	1-216-864-91	SHORT	0			R2206	1-218-977-11	RES-CHIP	100K	5%	1/16W
R1355	1-218-973-11	RES-CHIP	47K	5%	1/16W						
R1356	1-218-937-11	RES-CHIP	47	5%	1/16W	R2209	1-218-965-11	RES-CHIP	10K	5%	1/16W
R1357	1-218-990-11	SHORT	0			R2210	1-218-954-11	RES-CHIP	1.2K	5%	1/16W
R1358	1-218-990-11	SHORT	0			R2213	1-218-962-11	RES-CHIP	5.6K	5%	1/16W
						R2215	1-218-953-11	RES-CHIP	1K	5%	1/16W
R1359	1-218-990-11	SHORT	0			R2216	1-218-963-11	RES-CHIP	6.8K	5%	1/16W
R1360	1-218-990-11	SHORT	0								
R1361	1-218-990-11	SHORT	0			R2218	1-218-949-11	RES-CHIP	470	5%	1/16W
R1362	1-208-935-11	METAL CHIP	100K	0.5%	1/16W	R2219	1-218-941-11	RES-CHIP	100	5%	1/16W
R1363	1-208-697-11	METAL CHIP	3.9K	0.5%	1/16W	R2220	1-218-972-11	RES-CHIP	39K	5%	1/16W
						R2221	1-218-952-11	RES-CHIP	820	5%	1/16W
R1364	1-218-969-11	RES-CHIP	22K	5%	1/16W	R2222	1-218-959-11	RES-CHIP	3.3K	5%	1/16W
R1365	1-218-953-11	RES-CHIP	1K	5%	1/16W						
R1366	1-218-943-11	RES-CHIP	150	5%	1/16W	R2223	1-218-964-11	RES-CHIP	8.2K	5%	1/16W
R1369	1-208-935-11	METAL CHIP	100K	0.5%	1/16W	R2224	1-218-966-11	RES-CHIP	12K	5%	1/16W
R1370	1-208-709-11	METAL CHIP	12K	0.5%	1/16W	R2225	1-218-949-11	RES-CHIP	470	5%	1/16W
					(TRV230/TRV330)	R2226	1-218-990-11	SHORT	0		
						R2227	1-218-990-11	SHORT	0		

Ref. No.	Part No.	Description	Remarks				Ref. No.	Part No.	Description	Remarks			
R2228	1-218-990-11	SHORT	0				R3315	1-218-959-11	RES-CHIP	3.3K	5%	1/16W	
R2229	1-218-990-11	SHORT	0				R3316	1-218-959-11	RES-CHIP	3.3K	5%	1/16W	
R2231	1-218-990-11	SHORT	0				R3317	1-218-961-11	RES-CHIP	4.7K	5%	1/16W	
R2240	1-218-989-11	RES-CHIP	1M	5%	1/16W		R3318	1-218-965-11	RES-CHIP	10K	5%	1/16W	
R2242	1-218-967-11	RES-CHIP	15K	5%	1/16W		R3319	1-218-965-11	RES-CHIP	10K	5%	1/16W	
R2243	1-218-967-11	RES-CHIP	15K	5%	1/16W		R3320	1-218-957-11	RES-CHIP	2.2K	5%	1/16W	
R2244	1-218-966-11	RES-CHIP	12K	5%	1/16W		R3321	1-218-959-11	RES-CHIP	3.3K	5%	1/16W	
R2245	1-218-949-11	RES-CHIP	470	5%	1/16W		R3322	1-218-941-11	RES-CHIP	100	5%	1/16W	
R2247	1-218-953-11	RES-CHIP	1K	5%	1/16W		R3323	1-218-947-11	RES-CHIP	330	5%	1/16W	
R2248	1-218-965-11	RES-CHIP	10K	5%	1/16W		R3324	1-218-961-11	RES-CHIP	4.7K	5%	1/16W	
R2255	1-218-990-11	SHORT	0				R3325	1-218-937-11	RES-CHIP	47	5%	1/16W	
R2256	1-218-990-11	SHORT	0				R3326	1-218-990-11	SHORT	0			
R3103	1-218-965-11	RES-CHIP	10K	5%	1/16W		R3328	1-218-849-11	METAL CHIP	1.2K	0.5%	1/16W	
R3104	1-218-963-11	RES-CHIP	6.8K	5%	1/16W		R3331	1-218-961-11	RES-CHIP	4.7K	5%	1/16W	
R3107	1-218-979-11	RES-CHIP	150K	5%	1/16W		R3333	1-218-990-11	SHORT	0			
R3108	1-218-989-11	RES-CHIP	1M	5%	1/16W		R3334	1-218-849-11	METAL CHIP	1.2K	0.5%	1/16W	
R3109	1-218-966-11	RES-CHIP	12K	5%	1/16W		R3336	1-218-961-11	RES-CHIP	4.7K	5%	1/16W	
R3110	1-218-965-11	RES-CHIP	10K	5%	1/16W		R3337	1-218-990-11	SHORT	0			
R3111	1-218-949-11	RES-CHIP	470	5%	1/16W		R3338	1-208-683-11	METAL CHIP	1K	0.5%	1/16W	
R3113	1-218-966-11	RES-CHIP	12K	5%	1/16W		R3340	1-218-849-11	METAL CHIP	1.2K	0.5%	1/16W	
R3114	1-218-961-11	RES-CHIP	4.7K	5%	1/16W		R3343	1-218-961-11	RES-CHIP	4.7K	5%	1/16W	
R3115	1-218-965-11	RES-CHIP	10K	5%	1/16W		R3346	1-218-990-11	SHORT	0			
R3117	1-218-969-11	RES-CHIP	22K	5%	1/16W		R3349	1-218-990-11	SHORT	0			
R3118	1-220-196-11	METAL CHIP	13K	0.5%	1/16W		R3350	1-218-990-11	SHORT	0			
R3119	1-218-970-11	METAL CHIP	27K	0.5%	1/16W		R3351	1-218-946-11	RES-CHIP	270	5%	1/16W	
R3120	1-208-715-11	METAL CHIP	22K	0.5%	1/16W		R3352	1-218-990-11	SHORT	0			
R3121	1-208-709-11	METAL CHIP	12K	0.5%	1/16W		R3356	1-218-957-11	RES-CHIP	2.2K	5%	1/16W	
R3122	1-208-931-11	METAL CHIP	68K	0.5%	1/16W		R3358	1-218-945-11	RES-CHIP	220	5%	1/16W	
R3123	1-218-969-11	RES-CHIP	22K	5%	1/16W		R3360	1-218-957-11	RES-CHIP	2.2K	5%	1/16W	
R3124	1-218-969-11	RES-CHIP	22K	5%	1/16W		R3361	1-208-709-11	METAL CHIP	12K	0.5%	1/16W	
R3125	1-218-945-11	METAL CHIP	220	0.5%	1/16W		R3362	1-218-990-11	SHORT	0			
R3126	1-218-969-11	RES-CHIP	22K	5%	1/16W		R3364	1-208-709-11	METAL CHIP	12K	0.5%	1/16W	
R3127	1-218-971-11	RES-CHIP	33K	5%	1/16W		R3365	1-218-990-11	SHORT	0			
R3128	1-218-965-11	RES-CHIP	10K	5%	1/16W		R3367	1-218-938-11	RES-CHIP	56	5%	1/16W	
R3129	1-218-945-11	METAL CHIP	220	0.5%	1/16W		R3368	1-218-938-11	RES-CHIP	56	5%	1/16W	
R3130	1-218-945-11	METAL CHIP	220	0.5%	1/16W		R3369	1-218-864-11	METAL CHIP	5.1K	0.5%	1/16W	
R3131	1-218-945-11	METAL CHIP	220	0.5%	1/16W		R3370	1-218-938-11	RES-CHIP	56	5%	1/16W	
R3132	1-218-946-11	RES-CHIP	270	5%	1/16W		R3372	1-218-938-11	RES-CHIP	56	5%	1/16W	
R3133	1-218-945-11	RES-CHIP	220	5%	1/16W		R3375	1-218-965-11	RES-CHIP	10K	5%	1/16W	
R3136	1-218-957-11	RES-CHIP	2.2K	5%	1/16W		R3376	1-218-953-11	RES-CHIP	1K	5%	1/16W	
R3137	1-218-961-11	RES-CHIP	4.7K	5%	1/16W		R3385	1-216-864-91	SHORT	0			
R3138	1-218-941-11	RES-CHIP	100	5%	1/16W		R3386	1-216-864-91	SHORT	0			
R3139	1-218-960-11	RES-CHIP	3.9K	5%	1/16W		R3394	1-218-990-11	SHORT	0			
R3140	1-218-960-11	RES-CHIP	3.9K	5%	1/16W		R3395	1-218-990-11	SHORT	0			
R3141	1-218-960-11	RES-CHIP	3.9K	5%	1/16W		R3396	1-218-990-11	SHORT	0			
R3142	1-218-960-11	RES-CHIP	3.9K	5%	1/16W		R3397	1-218-990-11	SHORT	0			
R3143	1-218-938-11	RES-CHIP	56	5%	1/16W		R3398	1-218-990-11	SHORT	0			
R3144	1-218-950-11	RES-CHIP	560	5%	1/16W		R3607	1-218-965-11	RES-CHIP	10K	5%	1/16W	
R3205	1-218-985-11	RES-CHIP	470K	5%	1/16W		R3611	1-218-965-11	RES-CHIP	10K	5%	1/16W	
R3206	1-218-985-11	RES-CHIP	470K	5%	1/16W		R3617	1-218-951-11	RES-CHIP	680	5%	1/16W	
R3210	1-218-965-11	RES-CHIP	10K	5%	1/16W		R3622	1-218-949-11	RES-CHIP	470	5%	1/16W	
R3212	1-218-986-11	RES-CHIP	560K	5%	1/16W		R3656	1-218-990-11	SHORT	0			
R3213	1-218-985-11	RES-CHIP	470K	5%	1/16W		R3657	1-218-977-11	RES-CHIP	100K	5%	1/16W	
R3214	1-218-981-11	RES-CHIP	220K	5%	1/16W		R3658	1-218-953-11	RES-CHIP	1K	5%	1/16W	
R3215	1-208-939-11	METAL CHIP	150K	0.5%	1/16W		R3659	1-218-960-11	RES-CHIP	3.9K	5%	1/16W	
R3309	1-218-990-11	SHORT	0				R3660	1-218-957-11	RES-CHIP	2.2K	5%	1/16W	
R3310	1-218-965-11	RES-CHIP	10K	5%	1/16W		R3701	1-218-961-11	RES-CHIP	4.7K	5%	1/16W	
R3311	1-218-965-11	RES-CHIP	10K	5%	1/16W		R3702	1-218-961-11	RES-CHIP	4.7K	5%	1/16W	
R3312	1-218-946-11	RES-CHIP	270	5%	1/16W		R3704	1-218-941-11	RES-CHIP	100	5%	1/16W	
R3313	1-218-990-11	SHORT	0				R3705	1-218-981-11	RES-CHIP	220K	5%	1/16W	

Ref. No.	Part No.	Description			Remarks	Ref. No.	Part No.	Description			Remarks
R3706	1-218-954-11	RES-CHIP	1.2K	5%	1/16W	R4436	1-218-961-11	RES-CHIP	4.7K	5%	1/16W
R3708	1-218-954-11	RES-CHIP	1.2K	5%	1/16W	R4447	1-218-971-11	RES-CHIP	33K	5%	1/16W
R3712	1-218-936-11	RES-CHIP	39	5%	1/16W	R4448	1-218-971-11	RES-CHIP	33K	5%	1/16W
R3713	1-218-935-11	RES-CHIP	33	5%	1/16W	R4449	1-218-972-11	RES-CHIP	39K	5%	1/16W
R3714	1-218-936-11	RES-CHIP	39	5%	1/16W	R4450	1-216-789-11	METAL CHIP	2.2	5%	1/16W
R3715	1-218-935-11	RES-CHIP	33	5%	1/16W	R4451	1-216-789-11	METAL CHIP	2.2	5%	1/16W
R3716	1-218-936-11	RES-CHIP	39	5%	1/16W	R4452	1-216-789-11	METAL CHIP	2.2	5%	1/16W
R3717	1-218-935-11	RES-CHIP	33	5%	1/16W	R4453	1-218-989-11	RES-CHIP	1M	5%	1/16W
R3721	1-208-715-11	METAL CHIP	22K	0.5%	1/16W	R4502	1-218-990-11	SHORT	0		
R3722	1-218-953-11	RES-CHIP	1K	5%	1/16W	R4503	1-218-977-11	RES-CHIP	100K	5%	1/16W
R3724	1-218-953-11	RES-CHIP	1K	5%	1/16W	R4507	1-218-953-11	RES-CHIP	1K	5%	1/16W
R3726	1-218-965-11	RES-CHIP	10K	5%	1/16W	R4508	1-218-985-11	RES-CHIP	470K	5%	1/16W
R3727	1-218-953-11	RES-CHIP	1K	5%	1/16W	R4511	1-218-953-11	RES-CHIP	1K	5%	1/16W
R3728	1-218-953-11	RES-CHIP	1K	5%	1/16W	R4512	1-218-961-11	RES-CHIP	4.7K	5%	1/16W
R3729	1-218-953-11	RES-CHIP	1K	5%	1/16W	R4514	1-218-977-11	RES-CHIP	100K	5%	1/16W
R3730	1-218-953-11	RES-CHIP	1K	5%	1/16W	R4520	1-218-953-11	RES-CHIP	1K	5%	1/16W
R3903	1-218-971-11	RES-CHIP	33K	5%	1/16W	R4521	1-218-965-11	RES-CHIP	10K	5%	1/16W
R3904	1-218-961-11	RES-CHIP	4.7K	5%	1/16W	R4522	1-218-965-11	RES-CHIP	10K	5%	1/16W
R3905	1-218-971-11	RES-CHIP	33K	5%	1/16W	R4523	1-218-985-11	RES-CHIP	470K	5%	1/16W
R3908	1-218-966-11	RES-CHIP	12K	5%	1/16W	R4524	1-218-977-11	RES-CHIP	100K	5%	1/16W
R3909	1-218-989-11	RES-CHIP	1M	5%	1/16W	R4526	1-218-985-11	RES-CHIP	470K	5%	1/16W
R3911	1-208-715-11	METAL CHIP	22K	0.5%	1/16W	R4527	1-218-977-11	RES-CHIP	100K	5%	1/16W
R3912	1-218-947-11	RES-CHIP	330	5%	1/16W	R4530	1-218-949-11	RES-CHIP	470	5%	1/16W
R3913	1-218-953-11	RES-CHIP	1K	5%	1/16W	R4801	1-218-973-11	RES-CHIP	47K	5%	1/16W
R3916	1-218-949-11	RES-CHIP	470	5%	1/16W	R4802	1-218-961-11	RES-CHIP	4.7K	5%	1/16W
R3917	1-218-979-11	RES-CHIP	150K	5%	1/16W	R4803	1-218-977-11	RES-CHIP	100K	5%	1/16W
R3918	1-218-979-11	RES-CHIP	150K	5%	1/16W	R4805	1-218-953-11	RES-CHIP	1K	5%	1/16W
R3919	1-218-950-11	RES-CHIP	560	5%	1/16W	R4806	1-218-953-11	RES-CHIP	1K	5%	1/16W
R3920	1-218-963-11	RES-CHIP	6.8K	5%	1/16W	R4807	1-218-957-11	RES-CHIP	2.2K	5%	1/16W
R3921	1-218-949-11	RES-CHIP	470	5%	1/16W	R4808	1-218-990-11	SHORT	0		
R3922	1-218-972-11	RES-CHIP	39K	5%	1/16W	R4809	1-218-953-11	RES-CHIP	1K	5%	1/16W
R3923	1-218-949-11	RES-CHIP	470	5%	1/16W	R4810	1-218-953-11	RES-CHIP	1K	5%	1/16W
R3924	1-218-949-11	RES-CHIP	470	5%	1/16W	R4811	1-218-977-11	RES-CHIP	100K	5%	1/16W
R3936	1-218-955-11	RES-CHIP	1.5K	5%	1/16W	R4812	1-218-953-11	RES-CHIP	1K	5%	1/16W
R3939	1-218-990-11	SHORT	0			R4813	1-218-953-11	RES-CHIP	1K	5%	1/16W
R3940	1-218-990-11	SHORT	0			R4814	1-218-965-11	RES-CHIP	10K	5%	1/16W
R3943	1-218-966-11	RES-CHIP	12K	5%	1/16W	R4815	1-218-965-11	RES-CHIP	10K	5%	1/16W
R4401	1-218-973-11	RES-CHIP	47K	5%	1/16W	R4816	1-218-953-11	RES-CHIP	1K	5%	1/16W
R4402	1-218-983-11	RES-CHIP	330K	5%	1/16W	R4817	1-218-954-11	RES-CHIP	1.2K	5%	1/16W
R4405	1-218-977-11	RES-CHIP	100K	5%	1/16W	R4818	1-218-954-11	RES-CHIP	1.2K	5%	1/16W
R4407	1-218-949-11	RES-CHIP	470	5%	1/16W	R4819	1-218-954-11	RES-CHIP	1.2K	5%	1/16W
R4408	1-217-671-11	METAL CHIP	1	5%	1/10W	R4820	1-218-977-11	RES-CHIP	100K	5%	1/16W
R4409	1-217-671-11	METAL CHIP	1	5%	1/10W	R4821	1-218-985-11	RES-CHIP	470K	5%	1/16W
R4410	1-217-671-11	METAL CHIP	1	5%	1/10W	R4822	1-218-973-11	RES-CHIP	47K	5%	1/16W
R4411	1-216-023-00	METAL CHIP	82	5%	1/10W	R4823	1-218-965-11	RES-CHIP	10K	5%	1/16W
R4414	1-218-946-11	RES-CHIP	270	5%	1/16W	R4824	1-218-958-11	RES-CHIP	2.7K	5%	1/16W
R4416	1-218-961-11	RES-CHIP	4.7K	5%	1/16W	R4829	1-218-953-11	RES-CHIP	1K	5%	1/16W
R4417	1-208-707-11	METAL CHIP	10K	0.5%	1/16W	R4830	1-218-953-11	RES-CHIP	1K	5%	1/16W
R4423	1-218-990-11	SHORT	0			R4832	1-218-989-11	RES-CHIP	1M	5%	1/16W
R4424	1-218-971-11	RES-CHIP	33K	5%	1/16W	R4833	1-218-985-11	METAL CHIP	470K	0.5%	1/16W
R4425	1-218-959-11	RES-CHIP	3.3K	5%	1/16W	R4834	1-218-985-11	METAL CHIP	470K	0.5%	1/16W
R4426	1-218-977-11	RES-CHIP	100K	5%	1/16W	R4835	1-218-989-11	METAL CHIP	1M	0.5%	1/16W
R4427	1-218-965-11	RES-CHIP	10K	5%	1/16W	R4836	1-218-989-11	METAL CHIP	1M	0.5%	1/16W
R4428	1-217-671-11	METAL CHIP	1	5%	1/10W	R4840	1-218-953-11	RES-CHIP	1K	5%	1/16W
R4429	1-217-671-11	METAL CHIP	1	5%	1/10W	R4855	1-218-977-11	RES-CHIP	100K	5%	1/16W
R4430	1-218-985-11	RES-CHIP	470K	5%	1/16W	R4861	1-218-953-11	RES-CHIP	1K	5%	1/16W
R4431	1-218-967-11	RES-CHIP	15K	5%	1/16W	R4862	1-218-953-11	RES-CHIP	1K	5%	1/16W
R4432	1-218-973-11	RES-CHIP	47K	5%	1/16W	R4863	1-218-973-11	RES-CHIP	47K	5%	1/16W
R4434	1-218-965-11	RES-CHIP	10K	5%	1/16W	R4864	1-218-986-11	RES-CHIP	560K	5%	1/16W
R4435	1-218-965-11	RES-CHIP	10K	5%	1/16W	R4867	1-218-985-11	RES-CHIP	470K	5%	1/16W

Ref. No.	Part No.	Description	Remarks	Ref. No.	Part No.	Description	Remarks
R4868	1-218-985-11	RES-CHIP	470K 5% 1/16W	R5717	1-218-953-11	RES-CHIP	1K 5% 1/16W
R4869	1-218-985-11	RES-CHIP	470K 5% 1/16W				(TRV330/TRV530)
R4872	1-218-977-11	RES-CHIP	100K 5% 1/16W	R5718	1-218-967-11	RES-CHIP	15K 5% 1/16W
R4873	1-218-977-11	RES-CHIP	100K 5% 1/16W				(TRV230)
R4876	1-219-570-11	RES-CHIP	10M 5% 1/16W	R5718	1-218-973-11	RES-CHIP	47K 5% 1/16W
							(TRV330/TRV530)
R4878	1-218-977-11	RES-CHIP	100K 5% 1/16W	R5719	1-218-975-11	RES-CHIP	68K 5% 1/16W
R4882	1-218-949-11	RES-CHIP	470 5% 1/16W				(TRV330/TRV530)
R4883	1-218-985-11	RES-CHIP	470K 5% 1/16W	R5719	1-218-976-11	RES-CHIP	82K 5% 1/16W
R4884	1-218-990-11	SHORT	0				(TRV230)
R4885	1-218-953-11	RES-CHIP	1K 5% 1/16W				
R4886	1-218-953-11	RES-CHIP	1K 5% 1/16W	R5720	1-218-979-11	RES-CHIP	150K 5% 1/16W
R4887	1-218-977-11	RES-CHIP	100K 5% 1/16W	R5721	1-218-973-11	RES-CHIP	47K 5% 1/16W
R4888	1-218-977-11	RES-CHIP	100K 5% 1/16W	R5724	1-218-985-11	RES-CHIP	470K 5% 1/16W
R4897	1-218-953-11	RES-CHIP	1K 5% 1/16W	R5725	1-218-985-11	RES-CHIP	470K 5% 1/16W
R4898	1-218-989-11	RES-CHIP	1M 5% 1/16W	R5730	1-218-952-11	RES-CHIP	820 5% 1/16W
R4899	1-218-965-11	RES-CHIP	10K 5% 1/16W	R5731	1-218-949-11	RES-CHIP	470 5% 1/16W
R4901	1-218-953-11	RES-CHIP	1K 5% 1/16W	R5732	1-218-949-11	RES-CHIP	470 5% 1/16W
R4902	1-218-986-11	RES-CHIP	560K 5% 1/16W	R5733	1-218-985-11	RES-CHIP	470K 5% 1/16W
R4903	1-218-990-11	SHORT	0	R5742	1-218-965-11	RES-CHIP	10K 5% 1/16W
R4904	1-218-977-11	RES-CHIP	100K 5% 1/16W	R5743	1-218-965-11	RES-CHIP	10K 5% 1/16W
R4906	1-218-990-11	SHORT	0	R5744	1-218-973-11	RES-CHIP	47K 5% 1/16W
R4908	1-218-977-11	RES-CHIP	100K 5% 1/16W	R5745	1-218-965-11	RES-CHIP	10K 5% 1/16W
R4910	1-218-977-11	RES-CHIP	100K 5% 1/16W	R5746	1-218-965-11	RES-CHIP	10K 5% 1/16W
R4911	1-218-977-11	RES-CHIP	100K 5% 1/16W	R5747	1-218-973-11	RES-CHIP	47K 5% 1/16W
R4912	1-218-961-11	RES-CHIP	4.7K 5% 1/16W	R5801	1-218-971-11	RES-CHIP	33K 5% 1/16W
R4913	1-218-957-11	RES-CHIP	2.2K 5% 1/16W	R5802	1-218-968-11	RES-CHIP	18K 5% 1/16W
R4915	1-218-961-11	RES-CHIP	4.7K 5% 1/16W	R5803	1-218-957-11	RES-CHIP	2.2K 5% 1/16W
R4916	1-218-961-11	RES-CHIP	4.7K 5% 1/16W	R5805	1-218-961-11	RES-CHIP	4.7K 5% 1/16W
R4917	1-218-953-11	RES-CHIP	1K 5% 1/16W	R5806	1-218-965-11	RES-CHIP	10K 5% 1/16W
R4918	1-218-957-11	RES-CHIP	2.2K 5% 1/16W	R5807	1-218-963-11	RES-CHIP	6.8K 5% 1/16W
R4920	1-218-965-11	RES-CHIP	10K 5% 1/16W	R5809	1-218-957-11	RES-CHIP	2.2K 5% 1/16W
R4921	1-218-965-11	RES-CHIP	10K 5% 1/16W	R5814	1-218-963-11	RES-CHIP	6.8K 5% 1/16W
R4922	1-218-973-11	RES-CHIP	47K 5% 1/16W	R5815	1-218-953-11	RES-CHIP	1K 5% 1/16W
R4923	1-218-973-11	RES-CHIP	47K 5% 1/16W	R5816	1-218-953-11	RES-CHIP	1K 5% 1/16W
R4924	1-218-973-11	RES-CHIP	47K 5% 1/16W	R5817	1-218-957-11	RES-CHIP	2.2K 5% 1/16W
R4925	1-218-985-11	RES-CHIP	470K 5% 1/16W	R5818	1-218-957-11	RES-CHIP	2.2K 5% 1/16W
R4926	1-218-985-11	RES-CHIP	470K 5% 1/16W	R5819	1-208-910-11	RES-CHIP	9.1K 5% 1/16W
R4927	1-218-973-11	RES-CHIP	47K 5% 1/16W	R5820	1-220-193-81	RES-CHIP	7.5K 5% 1/16W
R4928	1-218-977-11	RES-CHIP	100K 5% 1/16W	R5821	1-208-910-11	RES-CHIP	9.1K 5% 1/16W
R4929	1-218-977-11	RES-CHIP	100K 5% 1/16W	R5822	1-220-193-81	RES-CHIP	7.5K 5% 1/16W
R4930	1-218-977-11	RES-CHIP	100K 5% 1/16W	R5823	1-218-954-11	RES-CHIP	1.2K 5% 1/16W
R4931	1-218-973-11	RES-CHIP	47K 5% 1/16W	R5824	1-218-990-11	SHORT	0
R4932	1-218-973-11	RES-CHIP	47K 5% 1/16W	R5825	1-218-990-11	SHORT	0
R4935	1-218-977-11	RES-CHIP	100K 5% 1/16W	R5826	1-218-954-11	RES-CHIP	1.2K 5% 1/16W
R4936	1-218-977-11	RES-CHIP	100K 5% 1/16W	R5827	1-218-963-11	RES-CHIP	6.8K 5% 1/16W
R4943	1-218-953-11	RES-CHIP	1K 5% 1/16W	R5828	1-218-963-11	RES-CHIP	6.8K 5% 1/16W
R4944	1-218-953-11	RES-CHIP	1K 5% 1/16W	R5829	1-218-971-11	RES-CHIP	33K 5% 1/16W
R5707	1-218-953-11	RES-CHIP	1K 5% 1/16W	R5831	1-218-990-11	SHORT	0
R5708	1-218-953-11	RES-CHIP	1K 5% 1/16W	R5834	1-218-965-11	RES-CHIP	10K 5% 1/16W
R5709	1-218-973-11	RES-CHIP	47K 5% 1/16W				< COMPOSITION CIRCUIT BLOCK >
R5710	1-218-965-11	RES-CHIP	10K 5% 1/16W	RB4402	1-234-381-21	RES, NETWORK 100KX4	(1005)
R5711	1-218-941-11	RES-CHIP	100 5% 1/16W	RB4501	1-234-381-21	RES, NETWORK 100KX4	(1005)
R5712	1-218-941-11	RES-CHIP	100 5% 1/16W	RB4502	1-234-381-21	RES, NETWORK 100KX4	(1005)
R5714	1-218-973-11	RES-CHIP	47K 5% 1/16W	RB4801	1-234-375-21	RES, NETWORK 1KX4	(1005)
R5715	1-218-965-11	RES-CHIP	10K 5% 1/16W	RB4803	1-234-383-21	RES, NETWORK 470KX4	(1005)

Ref. No.	Part No.	Description	Remarks
RB4804	1-234-383-21	RES, NETWORK 470KX4	(1005)
RB4812	1-234-375-21	RES, NETWORK 1KX4	(1005)
RB4814	1-234-381-21	RES, NETWORK 100KX4	(1005)
RB4817	1-234-378-21	RES, NETWORK 10KX4	(1005)
RB4818	1-234-381-21	RES, NETWORK 100KX4	(1005)
RB4903	1-234-381-21	RES, NETWORK 100KX4	(1005)
< TRANSFORMER >			
T1301	1-435-252-21	TRANSFORMER, DC-DC CONVERTER	
< VIBRATOR >			
X1501	1-767-586-21	VIBRATOR, CRYSTAL (27MHz)	
X3301	1-767-399-11	VIBRATOR, CRYSTAL (24.576MHz)	
X4801	1-767-980-21	VIBRATOR, CERAMIC (20MHz)	
X4802	1-760-458-21	VIBRATOR, CRYSTAL (32.768KHZ)	
X4901	1-760-655-41	VIBRATOR, CRYSTAL (20MHz)	

ACCESSORIES

△	1-475-141-61	REMOTE COMMANDER (RMT-814)	
	1-475-599-11	ADAPTOR, AC (AC-L10A)	
		(TRV230:US,CND,E,HK,AR/TRV330:US,CND,E,HK,JE,BR/ TRV530:US,CND,E,HK,AR)	
△	1-475-599-71	ADAPTOR, AC (AC-L10A)	
		(TRV230:KR/TRV330:KR/TRV530:KR)	
△	1-569-007-11	ADAPTOR, CONVERSION 2P	
		(TRV330:JE/TRV530:JE)	
△	1-569-008-21	ADAPTOR, CONVERSION 2P	
		(TRV230:E,HK/TRV330:E,HK/TRV530:E,HK,AR)	
	1-757-293-11	CORD, CONNECTION (USB 5P)(1.5m)	
		(TRV330/TRV530)	
	1-765-080-11	CORD, CONNECTION (AV CABLE) (1.5m)	
△	1-769-608-11	CORD, POWER (TRV230:E/TRV330:E/TRV530:E)	
△	1-776-985-11	CORD, POWER	
		(TRV230:KR/TRV330:KR/TRV530:KR)	
△	1-783-374-11	CORD, POWER	
		(TRV230:HK/TRV330:HK/TRV530:HK)	
△	1-783-952-11	CORD, POWER (TRV230:AR/TRV530:AR)	
△	1-790-107-22	CORD, POWER	
		(TRV230:US,CND/TRV330:US,CND/TRV530:US,CND)	
△	1-790-732-11	CORD, POWER (TRV330:JE/TRV530:JE)	
	3-065-262-12	MANUAL, INSTRUCTION (ENGLISH)	
		(TRV230:US,CND,E,HK/TRV330:US,CND,E,HK,JE/ TRV530:US,CND,E,HK,JE)	
	3-065-262-22	MANUAL, INSTRUCTION (FRENCH)	
		(TRV230:CND/TRV330:CND/TRV530:CND)	
	3-065-262-32	MANUAL, INSTRUCTION	
		(SPANISH/PORTUGUESE)	
		(TRV230:E,AR/TRV330:E,JE/TRV530:E,KR,JE,AR)	
	3-065-262-42	MANUAL, INSTRUCTION	
		(TRADITIONAL CHINESE)	
		(TRV230:E,HK/TRV330:E,HK/TRV530:E,HK)	
	3-065-262-52	MANUAL, INSTRUCTION (ARABIC)	
		(TRV230:E/TRV330:E/TRV530:E)	
	3-065-262-62	MANUAL, INSTRUCTION (KOREAN)	
		(TRV230:KR/TRV330:KR,JE/TRV530:KR,JE)	
	3-066-326-01	SPVD-004 (TRV330:US,CND,E,HK,KR,JE,BR/ TRV530:US,CND,E,HK,KR,JE,AR)	

Ref. No.	Part No.	Description	Remarks
	3-066-676-01	CD-ROM SPVD-004 (P)(TRV330:E/TRV530:E)	
	3-987-015-01	BELT (S), SHOULDER	
	A-7033-740-A	MEMORY STICK (TRV330/TRV530)	
	A-7096-387-A	NP-FM30 BATTERY PACK	
	X-3949-376-3	CAP (N) ASSY, LENS	

Note :

The components identified by mark △ or dotted line with mark △ are critical for safety. Replace only with part number specified.

Note :

Les composants identifiés par une marque △ sont critiques pour la sécurité. Ne les remplacer que par une pièce portant le numéro spécifié.

〈OPTICAL AXIS FRAME〉

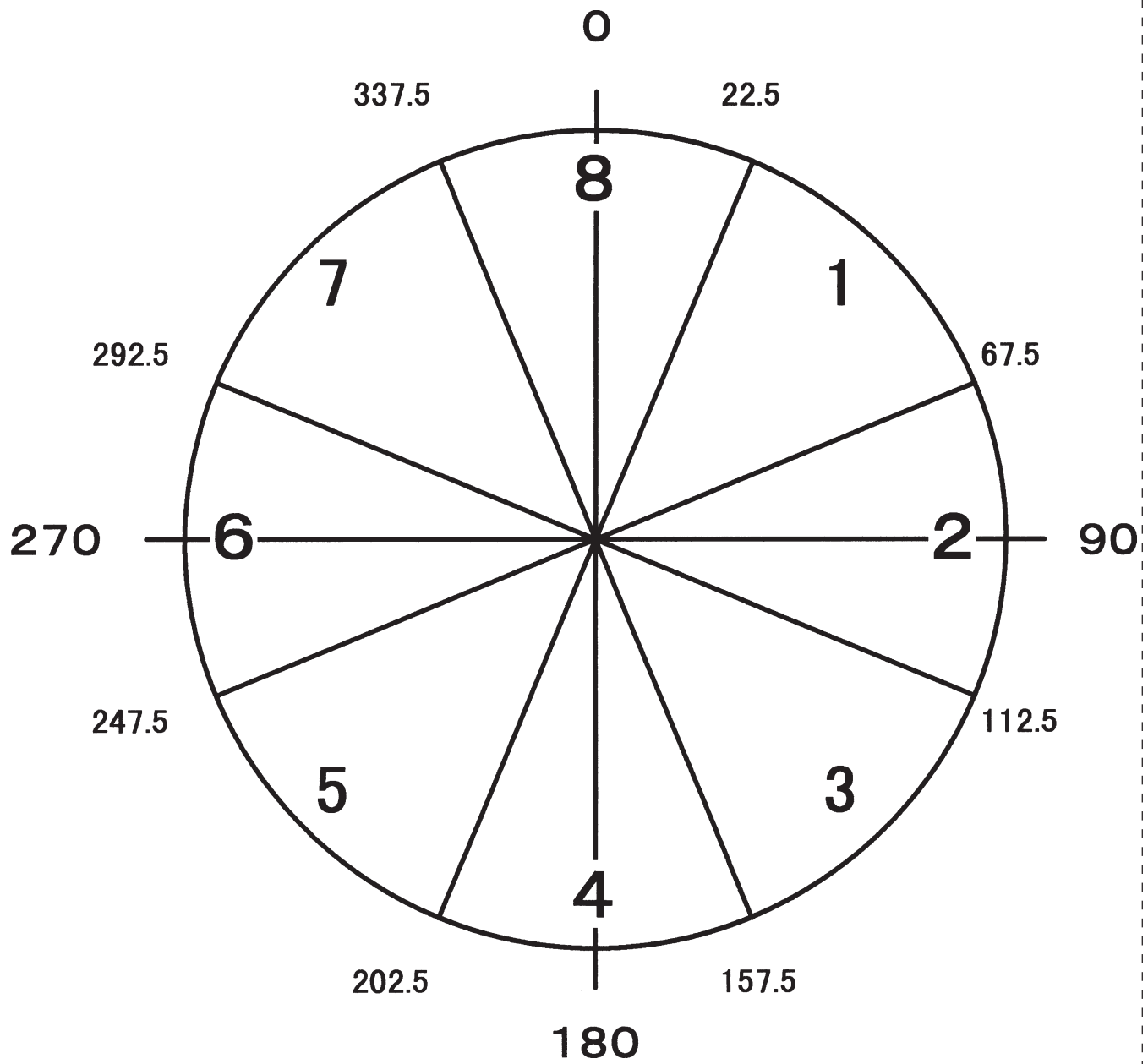

Take a copy of OPTICAL AXIS
FRAME with a clear sheet for use.



Take a copy of CAMERA COLOR
REPRODUCTION FRAME with
a clear sheet for use.

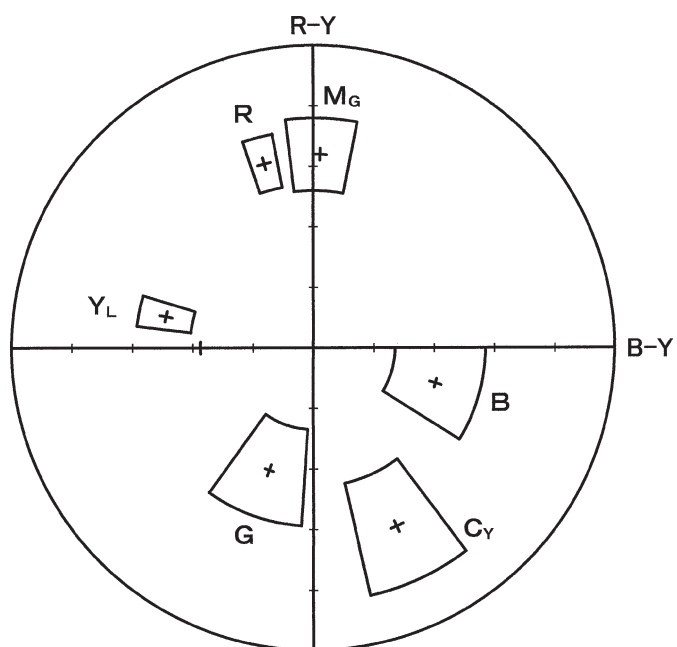

DCR-TRV230/TRV330/TRV530



DCR-TRV230/TRV330/TRV530

RMT-814

SONY

SERVICE MANUAL

2001. 07

US Model
Canadian Model
E Model
Hong Kong Model
Korea Model
DCR-TRV230/TRV330/TRV530
Tourist Model
DCR-TRV330/TRV530
Argentina Model
DCR-TRV230/TRV530
Brazilian Model
DCR-TRV330

SUPPLEMENT-1

File this supplement-1 with the Service Manual.
(EVB11596)(EVB11956)

- Subject
- LCD panel (2.5-inch type) is changed. As the result the following items are changed at the same time.
 1. Cold cathode fluorescent tube is changed
 2. PD-138 board is changed to PD-139 board
 3. VC-254 board is changed
 4. Adjustment method is changed
 - CD-ROM (SPVD-004) is changed

- This Supplement-1 supports replacement of LCD panel (2.5-inch type)(DCR-TRV230/TRV330 models. TRV530 has not relation with this supplement. Because it uses 3.5-inch LCD) from the LCD type SH to the LCD type SO.
- To check the LCD type, refer to section "1-5. LCD Type Check of 5. Adjustment". (See page 6.)
- The above described parts do not have compatibility each other. Be sure to replace all of the related parts at the same as listed and perform the adjustment.
- Main differences are shown below.



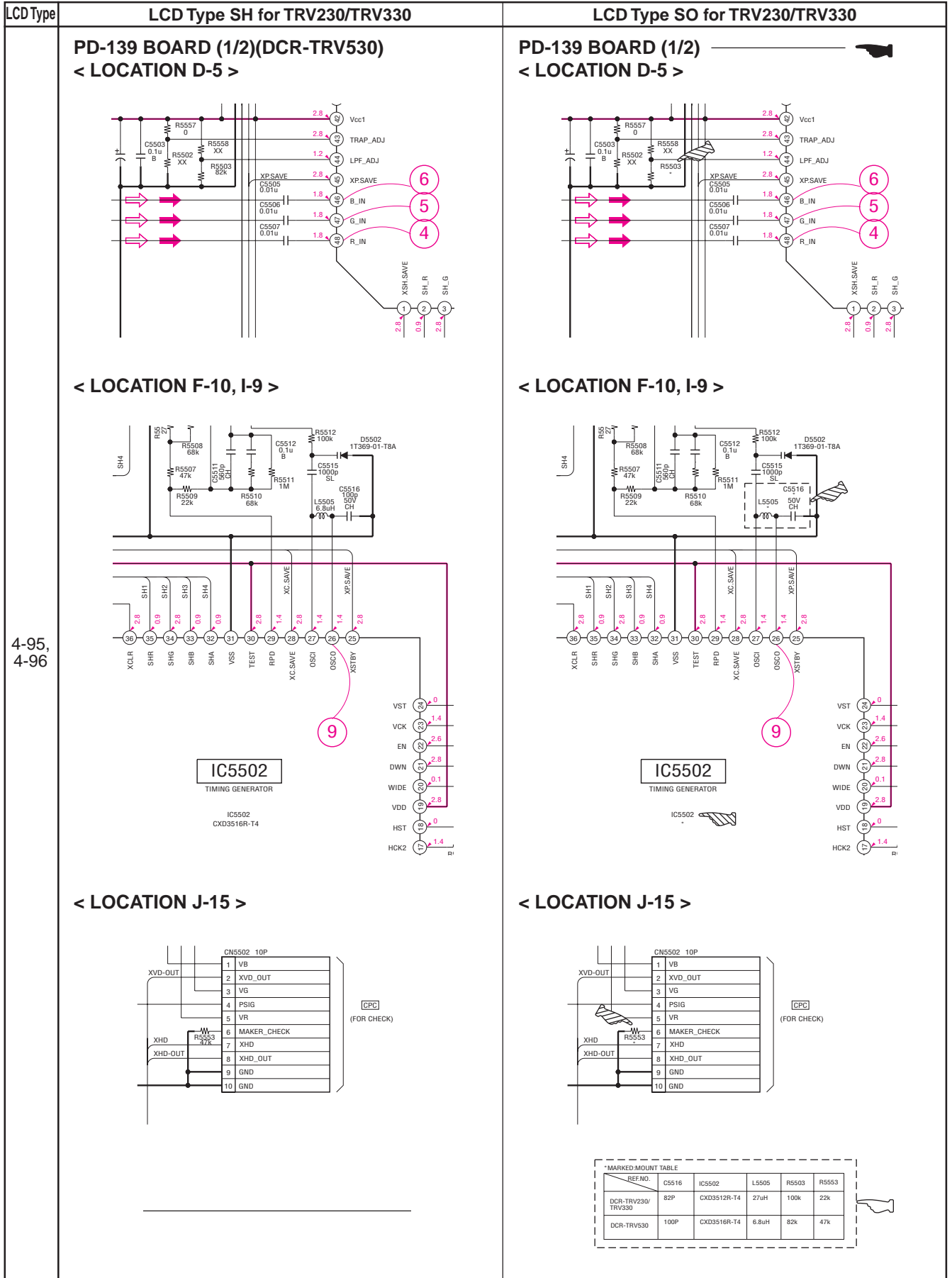

	LCD TYPE SH for TRV230/TRV330	LCD TYPE SO for TRV230/TRV330
LCD PANEL	INDICATOR MODULE LIQUID CRYST 1-803-852-21	INDICATOR MODULE LIQUID CRYST 8-753-050-65
Cold Cathode Fluorescent Tube	1-518-725-21	1-518-725-11
PD-138 Board	A-7074-646-A (TRV230/TRV330)	
PD-139 Board		A-7074-786-A (TRV230/TRV330)
VC-254 Board	A-7096-436-A (TRV230) A-7096-438-A (TRV330)	A-7096-436-B (TRV230) A-7096-438-B (TRV330)

4-2. PRINTED WIRING BOARDS AND SCHEMATIC DIAGRAMS

[illegible]

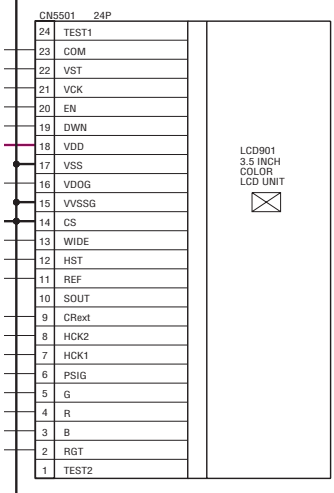

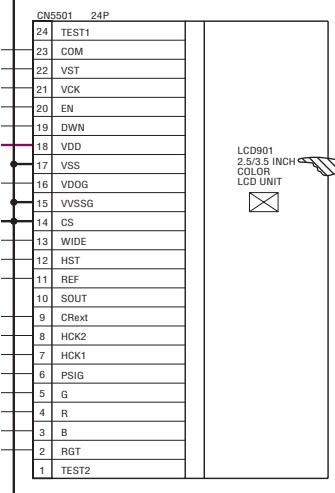
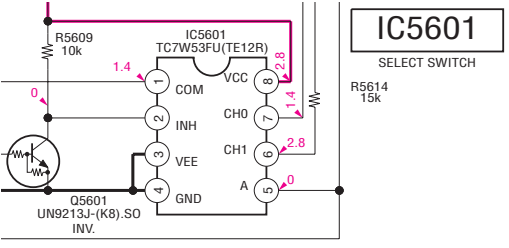
: Added portion. : Changed portion. : Deleted portion.

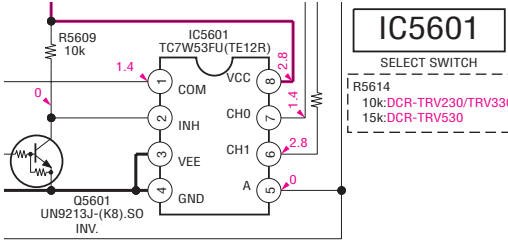
LCD Type	LCD Type SH for TRV230/TRV330	LCD Type SO for TRV230/TRV330
4-96	PD-139 BOARD (1/2)(DCR-TRV530) < LOCATION F-15 > 	PD-139 BOARD (1/2)  < LOCATION F-15 > 
	PD-139 BOARD (2/2)(DCR-TRV530) < LOCATION H-5 > 	PD-139 BOARD (2/2)  < LOCATION H-5 > 

SECTION 5. ADJUSTMENTS

: Changed portion.

LCD Type	LCD Type SH for TRV230/TRV330	LCD Type SO for TRV230/TRV330																																																																																																																								
5-3	<p>1. Before starting adjustment</p> <p>1-1. Adjusting items when replacing main parts and boards.</p> <p>*1: When replacing the drum assy or mechanism deck, reset the data of page: 2, address: A2 to A4 to "00". (Refer to "Record of Use check" of "5-4. SERVICE MODE")</p> <p>*2: DCR-TRV330/TRV530</p> <p>*3: DCR-TRV230/TRV330</p> <p>*4: DCR-TRV530</p> <p>*5: CF-079 board (Part No. suffix: 12 or later) CF-080 board (Part No. suffix: 13 or later)</p> <p>Note: CD-292 board: DCR-TRV230/TRV330 CD-315 board: DCR-TRV530 CF-079 board: DCR-TRV230/TRV330 CF-080 board: DCR-TRV530 PD-138 board: DCR-TRV230/TRV330 PD-139 board: DCR-TRV530 SI-028 board: DCR-TRV230/TRV330 SI-029 board: DCR-TRV530</p>	<p>1. Before starting adjustment</p> <p>1-1. Adjusting items when replacing main parts and boards.</p> <p>*3: DCR-TRV230/TRV330 (LCD TYPE SH)</p> <p>*4: DCR-TRV530</p> <p>DCR-TRV230/TRV330 (LCD TYPE SO)</p> <p>Note: CD-292 board: DCR-TRV230/TRV330 CD-315 board: DCR-TRV530 CF-79 board: DCR-TRV230/TRV330 CF-80 board: DCR-TRV530 PD-138 board: DCR-TRV230/TRV330 (LCD TYPE SH) PD-139 board: DCR-TRV530 DCR-TRV230/TRV330 (LCD TYPE SO) SI-28 board: DCR-TRV230/TRV330 SI-29 board: DCR-TRV530</p>																																																																																																																								
5-10	<p>1-2. INITIALIZATION OF B, C, D, E, F, 7, 8 PAGE DATA</p> <p>4. D Page Table</p> <table border="1"> <thead> <tr> <th>Address</th><th>Initial value</th><th>Remark</th></tr> </thead> <tbody> <tr> <td>99</td><td>37</td><td>Contrast adj. (EVF)</td></tr> <tr> <td>9A to 9F</td><td></td><td>Fixed data-1</td></tr> <tr> <td>A0</td><td></td><td>Fixed data-2</td></tr> <tr> <td>A1</td><td></td><td></td></tr> <tr> <td>A2</td><td>80</td><td>VCO adj. (LCD)</td></tr> <tr> <td>A3</td><td>70</td><td></td></tr> <tr> <td>A4</td><td>80/26</td><td>V-COM adj. (LCD)</td></tr> <tr> <td>A5</td><td>2B/B3</td><td>RGB AMP adj.(LCD)</td></tr> <tr> <td>A6</td><td>00/09</td><td>Fixed data (TRV230,TRV330) Black limit adj. (LCD) (TRV530)</td></tr> <tr> <td>A7</td><td>B5/41</td><td>COM AMP adj. (LCD) (TRV230,TRV330) PSIG gray adj. (LCD) (TRV530)</td></tr> <tr> <td>A8</td><td>80</td><td>White balance adj. (LCD)</td></tr> <tr> <td>A9</td><td>80</td><td></td></tr> <tr> <td>AA</td><td>3E/1A</td><td>Contrast adj. (LCD)</td></tr> <tr> <td>AB</td><td>00/4A</td><td>Fixed data (TRV230,TRV330) Center levei adj. (LCD) (TRV530)</td></tr> <tr> <td>AC</td><td></td><td>Fixed data-2</td></tr> <tr> <td>AD</td><td></td><td></td></tr> <tr> <td>AE</td><td></td><td>Fixed data-1</td></tr> <tr> <td>AF</td><td></td><td>Fixed data-2</td></tr> <tr> <td>B0 to FF</td><td></td><td>Fixed data-1</td></tr> </tbody> </table> <p>Note: XX / YY XX : DCR-TRV230/TRV330 YY : DCR-TRV530</p> <p>*1 : CF-079 board (Part No. suffix: 11) CF-080 board (Part No. suffix: 11 or 12)</p> <p>*2 : CF-079 board (Part No. suffix: 12 or later) CF-080 board (Part No. suffix: 13 or later)</p> <p>Table. 5-1-3.</p>	Address	Initial value	Remark	99	37	Contrast adj. (EVF)	9A to 9F		Fixed data-1	A0		Fixed data-2	A1			A2	80	VCO adj. (LCD)	A3	70		A4	80/26	V-COM adj. (LCD)	A5	2B/B3	RGB AMP adj.(LCD)	A6	00/09	Fixed data (TRV230,TRV330) Black limit adj. (LCD) (TRV530)	A7	B5/41	COM AMP adj. (LCD) (TRV230,TRV330) PSIG gray adj. (LCD) (TRV530)	A8	80	White balance adj. (LCD)	A9	80		AA	3E/1A	Contrast adj. (LCD)	AB	00/4A	Fixed data (TRV230,TRV330) Center levei adj. (LCD) (TRV530)	AC		Fixed data-2	AD			AE		Fixed data-1	AF		Fixed data-2	B0 to FF		Fixed data-1	<p>1-2. INITIALIZATION OF B, C, D, E, F, 7, 8 PAGE DATA</p> <p>4. D Page Table</p> <table border="1"> <thead> <tr> <th>Address</th><th>Initial value</th><th>Remark</th></tr> </thead> <tbody> <tr> <td>99</td><td>37</td><td>Contrast adj. (EVF)</td></tr> <tr> <td>9A to 9F</td><td></td><td>Fixed data-1</td></tr> <tr> <td>A0</td><td>77/71/80</td><td>Fixed data</td></tr> <tr> <td>A1</td><td>A7/82/A2</td><td></td></tr> <tr> <td>A2</td><td>80</td><td>VCO adj. (LCD)</td></tr> <tr> <td>A3</td><td>70</td><td></td></tr> <tr> <td>A4</td><td>80/26/26</td><td>V-COM adj. (LCD)</td></tr> <tr> <td>A5</td><td>2B/B3/B3</td><td>RGB AMP adj.(LCD)</td></tr> <tr> <td>A6</td><td>00/09/09</td><td>Fixed data (LCD TYPE SH) Black limit adj. (LCD TYPE SO)</td></tr> <tr> <td>A7</td><td>B5/41/41</td><td>COM AMP adj. (LCD TYPE SH) PSIG gray adj. (LCD TYPE SO)</td></tr> <tr> <td>A8</td><td>80</td><td>White balance adj. (LCD)</td></tr> <tr> <td>A9</td><td>80</td><td></td></tr> <tr> <td>AA</td><td>3E/1A/1A</td><td>Contrast adj. (LCD)</td></tr> <tr> <td>AB</td><td>00/4A/4A</td><td>Fixed data (LCD TYPE SH) Center level adj. (LCD TYPE SO)</td></tr> <tr> <td>AC</td><td>0F/0E/0E</td><td>Fixed data</td></tr> <tr> <td>AD</td><td>15/0F/11</td><td></td></tr> <tr> <td>AE</td><td></td><td>Fixed data-1</td></tr> <tr> <td>AF</td><td>1F/DF/5F</td><td>Fixed data</td></tr> <tr> <td>B0 to FF</td><td></td><td>Fixed data-1</td></tr> </tbody> </table> <p>Note: XX / YY / ZZ XX : DCR-TRV230/TRV330 (LCD TYPE SH) YY : DCR-TRV530 (LCD TYPE SO) ZZ : DCR-TRV230/TRV330 (LCD TYPE SO)</p> <p>Table. 5-1-3.</p>	Address	Initial value	Remark	99	37	Contrast adj. (EVF)	9A to 9F		Fixed data-1	A0	77/71/80	Fixed data	A1	A7/82/A2		A2	80	VCO adj. (LCD)	A3	70		A4	80/26/26	V-COM adj. (LCD)	A5	2B/B3/B3	RGB AMP adj.(LCD)	A6	00/09/09	Fixed data (LCD TYPE SH) Black limit adj. (LCD TYPE SO)	A7	B5/41/41	COM AMP adj. (LCD TYPE SH) PSIG gray adj. (LCD TYPE SO)	A8	80	White balance adj. (LCD)	A9	80		AA	3E/1A/1A	Contrast adj. (LCD)	AB	00/4A/4A	Fixed data (LCD TYPE SH) Center level adj. (LCD TYPE SO)	AC	0F/0E/0E	Fixed data	AD	15/0F/11		AE		Fixed data-1	AF	1F/DF/5F	Fixed data	B0 to FF		Fixed data-1
Address	Initial value	Remark																																																																																																																								
99	37	Contrast adj. (EVF)																																																																																																																								
9A to 9F		Fixed data-1																																																																																																																								
A0		Fixed data-2																																																																																																																								
A1																																																																																																																										
A2	80	VCO adj. (LCD)																																																																																																																								
A3	70																																																																																																																									
A4	80/26	V-COM adj. (LCD)																																																																																																																								
A5	2B/B3	RGB AMP adj.(LCD)																																																																																																																								
A6	00/09	Fixed data (TRV230,TRV330) Black limit adj. (LCD) (TRV530)																																																																																																																								
A7	B5/41	COM AMP adj. (LCD) (TRV230,TRV330) PSIG gray adj. (LCD) (TRV530)																																																																																																																								
A8	80	White balance adj. (LCD)																																																																																																																								
A9	80																																																																																																																									
AA	3E/1A	Contrast adj. (LCD)																																																																																																																								
AB	00/4A	Fixed data (TRV230,TRV330) Center levei adj. (LCD) (TRV530)																																																																																																																								
AC		Fixed data-2																																																																																																																								
AD																																																																																																																										
AE		Fixed data-1																																																																																																																								
AF		Fixed data-2																																																																																																																								
B0 to FF		Fixed data-1																																																																																																																								
Address	Initial value	Remark																																																																																																																								
99	37	Contrast adj. (EVF)																																																																																																																								
9A to 9F		Fixed data-1																																																																																																																								
A0	77/71/80	Fixed data																																																																																																																								
A1	A7/82/A2																																																																																																																									
A2	80	VCO adj. (LCD)																																																																																																																								
A3	70																																																																																																																									
A4	80/26/26	V-COM adj. (LCD)																																																																																																																								
A5	2B/B3/B3	RGB AMP adj.(LCD)																																																																																																																								
A6	00/09/09	Fixed data (LCD TYPE SH) Black limit adj. (LCD TYPE SO)																																																																																																																								
A7	B5/41/41	COM AMP adj. (LCD TYPE SH) PSIG gray adj. (LCD TYPE SO)																																																																																																																								
A8	80	White balance adj. (LCD)																																																																																																																								
A9	80																																																																																																																									
AA	3E/1A/1A	Contrast adj. (LCD)																																																																																																																								
AB	00/4A/4A	Fixed data (LCD TYPE SH) Center level adj. (LCD TYPE SO)																																																																																																																								
AC	0F/0E/0E	Fixed data																																																																																																																								
AD	15/0F/11																																																																																																																									
AE		Fixed data-1																																																																																																																								
AF	1F/DF/5F	Fixed data																																																																																																																								
B0 to FF		Fixed data-1																																																																																																																								

 : Added portion.  : Changed portion.

LCD Type

5-29

LCD Type SH for TRV230/TRV330

1-5. LCD SYSTEM ADJUSTMENT

Note 1:

The back light (fluorescent tube) is driven by a high voltage AC power supply. Therefore, do not touch the back light holder to avoid electrical shock.

Note 2:

When replacing the LCD unit, be careful to prevent damages caused by static electricity.

Note 3:

Set the LCD BRIGHT (Menu display) to the center.
Set the LCD COLOR (Menu display) to the center.

Note 4:

PD-138 board: DCR-TRV230/TRV330
PD-139 board: DCR-TRV530

[LCD Type Check]

By measuring the resistor value between Pin ⑥ of CN5502 and GND, the type of LCD can be discriminated.

Resistor value	1.0kΩ	47kΩ
LCD type	2.5 LCD TYPE SH (61k)	3.5 LCD TYPE SO (123k)
PD board	PD-138	PD-139
DCR-	TRV230/TRV330	TRV530

Table 5-1-12.

[Adjusting Procedure]

DCR-TRV230/TRV330:

1.

VCO adjustment

2.

RGB AMP adjustment

3.

Contrast adjustment

4.

COM AMP adjustment

5.

V-COM adjustment

6.

White balance adjustment

DCR-TRV530:

1.

VCO adjustment

2.

RGB AMP adjustment

3.

Black limit adjustment

4.

Contrast adjustment

5.

Center level adjustment

6.

V-COM adjustment

7.

White balance adjustment

LCD Type SO for TRV230/TRV330

1-5. LCD SYSTEM ADJUSTMENT

Note 4:

PD-138 board: DCR-TRV230/TRV330 (LCD TYPE SH)
PD-139 board: DCR-TRV230/TRV330 (LCD TYPE SO)
DCR-TRV530 (LCD TYPE SO)

[LCD Type Check]

By measuring the resistor value between Pin ⑥ of CN5502 and GND, the type of LCD can be discriminated.

Resistor value	1.0kΩ	22kΩ	47kΩ
LCD type	2.5 LCD TYPE SH (61k)	2.5 LCD TYPE SO (61k)	3.5 LCD TYPE SO (123k)
PD board	PD-138	PD-139	PD-139
DCR-	TRV230/TRV330	TRV230/TRV330	TRV530

Table 5-1-12.

[Adjusting Procedure]

LCD TYPE SH:

1.

VCO adjustment

2.

RGB AMP adjustment

3.

Contrast adjustment

4.

COM AMP adjustment

5.

V-COM adjustment

6.

White balance adjustment

LCD TYPE SO:

1.

VCO adjustment

2.

RGB AMP adjustment

3.

Black limit adjustment

4.

Contrast adjustment

5.

Center level adjustment

6.

V-COM adjustment

7.

White balance adjustment Changed

LCD Type	LCD Type SH for TRV230/TRV330	LCD Type SO for TRV230/TRV330																																																						
5-29		<div><div><div>0. LCD Initial Data Input (DCR-TRV230/TRV330)</div><table><tr><td>Mode</td><td>VTR stop</td></tr><tr><td>Signal</td><td>No signal</td></tr><tr><td>Adjustment Page</td><td>D</td></tr><tr><td>Adjustment Address</td><td>A0, A1, A4 to A7, AA to AC, AF</td></tr></table><p>Note: Refer to “LCD type check” for the discrimination of the LCD type.</p><p>Adjusting method:</p><div><div>1) Select page: 0, address: 01, and set data: 01.</div><div>2) Select page: D, and input the data in the following table. Note: Press the PAUSE button of the adjustment remote commander each time to set the data.</div><div>3) Select page: 0, address: 01, and set data: 00.</div></div><table><tr><th rowspan="2">Address</th><th colspan="2">Data</th><th rowspan="2">Remark</th></tr><tr><th>LCD TYPE SH</th><th>LCD TYPE SO</th></tr><tr><td>A0</td><td>77</td><td>80</td><td>Fixed data</td></tr><tr><td>A1</td><td>A7</td><td>A2</td><td>Fixed data</td></tr><tr><td>A4</td><td>80</td><td>26</td><td>V-COM adj.</td></tr><tr><td>A5</td><td>2B</td><td>B3</td><td>RGB AMP adj.</td></tr><tr><td>A6</td><td>00</td><td>09</td><td>Fixed data (*1) Black limit adj. (*2)</td></tr><tr><td>A7</td><td>B5</td><td>41</td><td>COM AMP adj. (*1) PSIG gray adj. (*2)</td></tr><tr><td>AA</td><td>3E</td><td>1A</td><td>Contrast adj.</td></tr><tr><td>AB</td><td>00</td><td>4A</td><td>Fixed data (*1) Center level adj. (*2)</td></tr><tr><td>AC</td><td>0F</td><td>0E</td><td>Fixed data</td></tr><tr><td>AF</td><td>1F</td><td>5F</td><td>Fixed data</td></tr></table><div><div>*1: LCD TYPE SH</div><div>*2: LCD TYPE SO</div></div></div></div>	Mode	VTR stop	Signal	No signal	Adjustment Page	D	Adjustment Address	A0, A1, A4 to A7, AA to AC, AF	Address	Data		Remark	LCD TYPE SH	LCD TYPE SO	A0	77	80	Fixed data	A1	A7	A2	Fixed data	A4	80	26	V-COM adj.	A5	2B	B3	RGB AMP adj.	A6	00	09	Fixed data (*1) Black limit adj. (*2)	A7	B5	41	COM AMP adj. (*1) PSIG gray adj. (*2)	AA	3E	1A	Contrast adj.	AB	00	4A	Fixed data (*1) Center level adj. (*2)	AC	0F	0E	Fixed data	AF	1F	5F	Fixed data
	Mode	VTR stop																																																						
	Signal	No signal																																																						
	Adjustment Page	D																																																						
	Adjustment Address	A0, A1, A4 to A7, AA to AC, AF																																																						
	Address	Data		Remark																																																				
		LCD TYPE SH	LCD TYPE SO																																																					
	A0	77	80	Fixed data																																																				
	A1	A7	A2	Fixed data																																																				
	A4	80	26	V-COM adj.																																																				
A5	2B	B3	RGB AMP adj.																																																					
A6	00	09	Fixed data (*1) Black limit adj. (*2)																																																					
A7	B5	41	COM AMP adj. (*1) PSIG gray adj. (*2)																																																					
AA	3E	1A	Contrast adj.																																																					
AB	00	4A	Fixed data (*1) Center level adj. (*2)																																																					
AC	0F	0E	Fixed data																																																					
AF	1F	5F	Fixed data																																																					

LCD Type

LCD Type SH for TRV230/TRV330

1. VCO Adjustment (PD-138/139 board)

Set the VCO free-run frequency. If deviated, the LCD screen will be blurred.

Mode	VTR stop
Signal	No signal
Measurement Point	Pin ⑧ of CN5502 (XHD OUT)
Measuring Instrument	Frequency counter
Adjustment Page	D
Adjustment Address	A2, A3
Specified Value	f = 15734 ± 30Hz

Adjusting method:

Order	Page	Address	Data	Procedure
1	0	01	01	Set the data.
2	D	A2		Change the data and set the VCO frequency (f) to the specified value.
3	D	A2		Press PAUSE button.
4	D	A2		Read the data, and this data is named DA ₂ .
5				Convert DA ₂ to decimal notation, and obtain DA ₂ '. (Note)
6				Calculate DA ₃ ' using following equations (Decimal calculation) [DCR-TRV230/TRV330] When DA ₂ ' ≤ 232 DA ₃ ' = DA ₂ ' + 23 When DA ₂ ' > 232 DA ₃ ' = 255 [DCR-TRV530] When DA ₂ ' ≤ 246 DA ₃ ' = DA ₂ ' + 9 When DA ₂ ' > 246 DA ₃ ' = 255
7				Convert DA ₃ ' to a hexadecimal number, and obtain DA ₃ . (Note2)
8	D	A3	DA ₃	Set the data, and press PAUSE button.
9	0	01	00	Set the data.

Note: Refer to “Table 5-4-1. Hexadecimal-decimal Conversion Table”.

2. PSIG Gray Adjustment (PD-139 board) (DCR-TRV530)

Set the uniformity improvement signal to an appropriate level.

Mode	VTR stop
Signal	No signal
Measurement Point	Pin ④ of CN5502 (PSIG)
Measuring Instrument	Oscilloscope
Adjustment Page	D
Adjustment Address	A7
Specified Value	A = 5.00 ± 0.1V

5-30

LCD Type SO for TRV230/TRV330

1. VCO Adjustment (PD-138/139 board)

Note: Refer to “LCD type check” for the discrimination of the LCD type.

Adjusting method:

Order	Page	Address	Data	Procedure
6				Calculate DA ₃ ' using following equations (Decimal calculation) [DCR-TRV230/TRV330 LCD TYPE SH] When DA ₂ ' ≤ 232 DA ₃ ' = DA ₂ ' + 23 When DA ₂ ' > 232 DA ₃ ' = 255 [DCR-TRV230/TRV330 LCD TYPE SO] When DA ₂ ' ≤ 235 DA ₃ ' = DA ₂ ' + 20 When DA ₂ ' > 235 DA ₃ ' = 255 [DCR-TRV530] When DA ₂ ' ≤ 246 DA ₃ ' = DA ₂ ' + 9 When DA ₂ ' > 246 DA ₃ ' = 255
7				

2. PSIG Gray Adjustment (PD-139 board) (DCR-TRV530/TRV230/TRV330 (LCD TYPE SO))





LCD Type	LCD Type SH for TRV230/TRV330	LCD Type SO for TRV230/TRV330																
5-31	<div>3. RGB AMP Adjustment (PD-138 board) (DCR-TRV230/TRV330)</div> <div>4. RGB AMP Adjustment (PD-139 board) (DCR-TRV530)</div> <div>Set the D range of the RGB decoder used to drive the LCD to the specified value. If deviated, the LCD screen will become blackish or saturated (whitish).</div> <table><tr><td>Mode</td><td>VTR stop</td></tr><tr><td>Signal</td><td>No signal</td></tr><tr><td>Measurement Point</td><td>Pin ③ of CN5502 (VG) External trigger: Pin ④ of CN5502 (PSIG)</td></tr><tr><td>Measuring Instrument</td><td>Oscilloscope</td></tr><tr><td>Adjustment Page</td><td>D</td></tr><tr><td>Adjustment Address</td><td>A5</td></tr><tr><td>Specified Value</td><td>A = 7.58 ± 0.05V</td></tr></table>	Mode	VTR stop	Signal	No signal	Measurement Point	Pin ③ of CN5502 (VG) External trigger: Pin ④ of CN5502 (PSIG)	Measuring Instrument	Oscilloscope	Adjustment Page	D	Adjustment Address	A5	Specified Value	A = 7.58 ± 0.05V	<div>3. RGB AMP Adjustment (PD-138 board) (DCR-TRV230/TRV330 (LCD TYPE SH))</div> <div>4. RGB AMP Adjustment (PD-139 board) (DCR-TRV530/TRV230/TRV330 (LCD TYPE SO))</div> <table><tr><td>Specified Value</td><td>DCR-TRV230/TRV330: A = 7.58 ± 0.05V DCR-TRV530: A = 7.52 ± 0.05V</td></tr></table>	Specified Value	DCR-TRV230/TRV330: A = 7.58 ± 0.05V DCR-TRV530: A = 7.52 ± 0.05V
Mode	VTR stop																	
Signal	No signal																	
Measurement Point	Pin ③ of CN5502 (VG) External trigger: Pin ④ of CN5502 (PSIG)																	
Measuring Instrument	Oscilloscope																	
Adjustment Page	D																	
Adjustment Address	A5																	
Specified Value	A = 7.58 ± 0.05V																	
Specified Value	DCR-TRV230/TRV330: A = 7.58 ± 0.05V DCR-TRV530: A = 7.52 ± 0.05V																	
5-32	<div>5. Black Limit Adjustment (PD-139 board) (DCR-TRV530)</div> <div>Set the dynamic range of the LCD driver to an appropriate level. If deviated, the LCD screen will become blackish or saturated (whitish).</div> <div>6. Contrast Adjustment (PD-138 board) (DCR-TRV230/TRV330)</div> <div>Set the level of the VIDEO signal for driving the LCD to the specified value. If deviated, the screen image will be blackish or saturated (whitish).</div>	<div>5. Black Limit Adjustment (PD-139 board) (DCR-TRV530/TRV230/TRV330 (LCD TYPE SO))</div> <div>6. Contrast Adjustment (PD-138 board) (DCR-TRV230/TRV330 (LCD TYPE SH))</div>																
5-33	<div>7. Contrast Adjustment (PD-139 board) (DCR-TRV530)</div> <div>Set the level of the VIDEO signal for driving the LCD to the specified value. If deviated, the screen image will be blackish or saturated (whitish).</div> <table><tr><td>Mode</td><td>VTR stop</td></tr><tr><td>Signal</td><td>No signal</td></tr><tr><td>Measurement Point</td><td>Pin ③ of CN5502 (VG) External trigger: Pin ④ of CN5502 (PSIG)</td></tr><tr><td>Measuring Instrument</td><td>Oscilloscope</td></tr><tr><td>Adjustment Page</td><td>D</td></tr><tr><td>Adjustment Address</td><td>AA</td></tr><tr><td>Specified Value</td><td>A = 2.76 ± 0.07V</td></tr></table> <div>8. Center Level Adjustment (PD-139 board) (DCR-TRV530)</div> <div>Set the video signal center level of LCD panel to an appropriate level.</div>	Mode	VTR stop	Signal	No signal	Measurement Point	Pin ③ of CN5502 (VG) External trigger: Pin ④ of CN5502 (PSIG)	Measuring Instrument	Oscilloscope	Adjustment Page	D	Adjustment Address	AA	Specified Value	A = 2.76 ± 0.07V	<div>7. Contrast Adjustment (PD-139 board) (DCR-TRV530/TRV230/TRV330 (LCD TYPE SO))</div> <table><tr><td>Specified Value</td><td>DCR-TRV230/TRV330: A = 2.80 ± 0.07V DCR-TRV530: A = 2.76 ± 0.07V</td></tr></table> <div>8. Center Level Adjustment (PD-139 board) (DCR-TRV530/TRV230/TRV330 (LCD TYPE SO))</div>	Specified Value	DCR-TRV230/TRV330: A = 2.80 ± 0.07V DCR-TRV530: A = 2.76 ± 0.07V
Mode	VTR stop																	
Signal	No signal																	
Measurement Point	Pin ③ of CN5502 (VG) External trigger: Pin ④ of CN5502 (PSIG)																	
Measuring Instrument	Oscilloscope																	
Adjustment Page	D																	
Adjustment Address	AA																	
Specified Value	A = 2.76 ± 0.07V																	
Specified Value	DCR-TRV230/TRV330: A = 2.80 ± 0.07V DCR-TRV530: A = 2.76 ± 0.07V																	

LCD Type	LCD Type SH for TRV230/TRV330	LCD Type SO for TRV230/TRV330																																																																									
5-34	<p>9. COM AMP Adjustment (PD-138 board) (DCR-TRV230/TRV330)</p> <p>Set the common electrode drive signal level of LCD to the specified value.</p> <p>10. V-COM Adjustment (PD-138/139 board)</p> <p>Set the DC bias of the common electrode drive signal of LCD to the specified value.</p> <p>If deviated, the LCD display will move, producing flicker and conspicuous vertical lines.</p> <table><tr><td>Mode</td><td>VTR stop</td></tr><tr><td>Signal</td><td>No signal</td></tr><tr><td>Measurement Point</td><td rowspan="2">Check on LCD display</td></tr><tr><td>Measuring Instrument</td></tr><tr><td>Adjustment Page</td><td>D</td></tr><tr><td>Adjustment Address</td><td>A4</td></tr><tr><td>Specified Value</td><td>The brightness difference between the section A and section B is minimum.</td></tr></table> <p>Note: This adjustment should be carried out upon completion of the following adjustments. [DCR-TRV230/TRV330] RGB AMP Adjustment Contrast Adjustment COM AMP Adjustment [DCR-TRV530] RGB AMP Adjustment Black Limit Adjustment Contrast Adjustment Center Level Adjustment</p> <p>Adjusting method:</p> <table><tr><th>Order</th><th>Page</th><th>Address</th><th>Data</th><th>Procedure</th></tr><tr><td>1</td><td>0</td><td>01</td><td>01</td><td>Set the data.</td></tr><tr><td>2</td><td>D</td><td>A4</td><td></td><td>Change the data so that the brightness of the section A and that of the section B is equal. [DCR-TRV230/TRV330] The data should be “00” to “FF”. [DCR-TRV530] The data should be “00” to “3F”</td></tr><tr><td>3</td><td>D</td><td>A4</td><td></td><td>[DCR-TRV230/TRV330] Subtract 8 from the data. [DCR-TRV530] Subtract 2 from the data.</td></tr><tr><td>4</td><td>D</td><td>A4</td><td></td><td>Press PAUSE button.</td></tr><tr><td>5</td><td>0</td><td>01</td><td>00</td><td>Set the data.</td></tr></table>	Mode	VTR stop	Signal	No signal	Measurement Point	Check on LCD display	Measuring Instrument	Adjustment Page	D	Adjustment Address	A4	Specified Value	The brightness difference between the section A and section B is minimum.	Order	Page	Address	Data	Procedure	1	0	01	01	Set the data.	2	D	A4		Change the data so that the brightness of the section A and that of the section B is equal. [DCR-TRV230/TRV330] The data should be “00” to “FF”. [DCR-TRV530] The data should be “00” to “3F”	3	D	A4		[DCR-TRV230/TRV330] Subtract 8 from the data. [DCR-TRV530] Subtract 2 from the data.	4	D	A4		Press PAUSE button.	5	0	01	00	Set the data.	<p>9. COM AMP Adjustment (PD-138 board) (DCR-TRV230/TRV330 (LCD TYPE SH))</p> <p>10. V-COM Adjustment (PD-138/139 board)</p> <p>Note: This adjustment should be carried out upon completion of the following adjustments. [LCD TYPE SH] RGB AMP Adjustment Contrast Adjustment COM AMP Adjustment [LCD TYPE SO] RGB AMP Adjustment Black Limit Adjustment Contrast Adjustment Center Level Adjustment</p> <p>Adjusting method:</p> <table><tr><th>Order</th><th>Page</th><th>Address</th><th>Data</th><th>Procedure</th></tr><tr><td>1</td><td>0</td><td>01</td><td>01</td><td>Set the data.</td></tr><tr><td>2</td><td>D</td><td>A4</td><td></td><td>Change the data so that the brightness of the section A and that of the section B is equal. [LCD TYPE SH] The data should be “00” to “FF”. [LCD TYPE SO] The data should be “00” to “3F”.</td></tr><tr><td>3</td><td>D</td><td>A4</td><td></td><td>[LCD TYPE SH] Subtract 8 from the data. [LCD TYPE SO] Subtract 2 from the data.</td></tr><tr><td>4</td><td>D</td><td>A4</td><td></td><td>Press PAUSE button.</td></tr><tr><td>5</td><td>0</td><td>01</td><td>00</td><td>Set the data.</td></tr></table>	Order	Page	Address	Data	Procedure	1	0	01	01	Set the data.	2	D	A4		Change the data so that the brightness of the section A and that of the section B is equal. [LCD TYPE SH] The data should be “00” to “FF”. [LCD TYPE SO] The data should be “00” to “3F”.	3	D	A4		[LCD TYPE SH] Subtract 8 from the data. [LCD TYPE SO] Subtract 2 from the data.	4	D	A4		Press PAUSE button.	5	0	01	00	Set the data.
	Mode	VTR stop																																																																									
	Signal	No signal																																																																									
	Measurement Point	Check on LCD display																																																																									
	Measuring Instrument																																																																										
	Adjustment Page	D																																																																									
	Adjustment Address	A4																																																																									
	Specified Value	The brightness difference between the section A and section B is minimum.																																																																									
	Order	Page	Address	Data	Procedure																																																																						
	1	0	01	01	Set the data.																																																																						
2	D	A4		Change the data so that the brightness of the section A and that of the section B is equal. [DCR-TRV230/TRV330] The data should be “00” to “FF”. [DCR-TRV530] The data should be “00” to “3F”																																																																							
3	D	A4		[DCR-TRV230/TRV330] Subtract 8 from the data. [DCR-TRV530] Subtract 2 from the data.																																																																							
4	D	A4		Press PAUSE button.																																																																							
5	0	01	00	Set the data.																																																																							
Order	Page	Address	Data	Procedure																																																																							
1	0	01	01	Set the data.																																																																							
2	D	A4		Change the data so that the brightness of the section A and that of the section B is equal. [LCD TYPE SH] The data should be “00” to “FF”. [LCD TYPE SO] The data should be “00” to “3F”.																																																																							
3	D	A4		[LCD TYPE SH] Subtract 8 from the data. [LCD TYPE SO] Subtract 2 from the data.																																																																							
4	D	A4		Press PAUSE button.																																																																							
5	0	01	00	Set the data.																																																																							

SECTION 6. REPAIR PARTS LIST

6-1. EXPLODED VIEWS

 : Changed portion.

LCD Type	LCD Type SH for TRV230/TRV330				LCD Type SO for TRV230/TRV330			
6-2	6-1-2. CABINET (L) SECTION-1				6-1-2. CABINET (L) SECTION-1			
	Ref. No.	Part No.	Description	Remarks	Ref. No.	Part No.	Description	Remarks
	56	A-7096-436-A	VC-254 (BNA) BOARD, COMPLETE (SERVICE)(TRV230)		56	A-7096-436-B	VC-254 (BNS) BOARD, COMPLETE (SERVICE)(TRV230)	
	56	A-7096-438-A	VC-254 (BFNA) BOARD, COMPLETE (SERVICE)(TRV330)		56	A-7096-438-B	VC-254 (BFNS) BOARD, COMPLETE (SERVICE)(TRV330)	
6-6	6-1-6. LCD SECTION (2.5 INCH LCD MODEL) (TRV230/TRV330)				6-1-6. LCD SECTION (2.5 INCH LCD MODEL) (TRV230/TRV330)			
	255	3-065-368-01	HOLDER (2), LCD		255	3-065-368-01	HOLDER (2), LCD	
	256	A-7074-646-A	PD-138 (XS6) BOARD, COMPLETE		256	A-7074-786-A	PD-139 (X6) BOARD, COMPLETE	
	256	A-7074-696-A	PD-138 BOARD, COMPLETE					
	△ ND901	1-518-725-21	TUBE, FLUORESCENT,COLD CATHODE		△ ND901	1-518-725-11	TUBE, FLUORESCENT,COLD CATHODE	
	△ D902	1-518-721-11	LIGHT, BACK		△ D902	1-518-721-11	LIGHT, BACK	
	LCD901	1-803-852-21	INDICATOR MODULE LIQUID CRYST		LCD901	8-753-050-65	INDICATOR MODULE LIQUID CRYST	

Note :



The components identified by mark △ or dotted line with mark △ are critical for safety. Replace only with part number specified.

Note :

Les composants identifiés par une marque △ sont critiques pour la sécurité. Ne les remplacer que par une pièce portant le numéro spécifié.

6-2. ELECTRICAL PARTS LIST

 : Added portion.  : Deleted portion.

LCD Type	LCD Type SH for TRV230/TRV330				LCD Type SO for TRV230/TRV330			
6-18	Ref. No.	Part No.	Description	Remarks	Ref. No.	Part No.	Description	Remarks
		A-7074-646-A	PD-138 (XS6) BOARD, COMPLETE (TRV230/TRV330) ***** (Ref.No.:20000Series)					
6-19		A-7074-674-A	PD-139 (Z12) BOARD, COMPLETE (TRV530) *****			A-7074-674-A	PD-139 (Z12) BOARD, COMPLETE (TRV530) *****	
						A-7074-786-A	PD-139 BOARD, COMPLETE (TRV230/TRV330) *****	
			< CAPACITOR >				< CAPACITOR >	
	C5516	1-162-927-11	CERAMIC CHIP 100PF 5% 50V		C5516	1-162-926-11	CERAMIC CHIP 82PF 5% 50V (TRV230/TRV330)	
					C5516	1-162-927-11	CERAMIC CHIP 100PF 5% 50V (TRV530)	

 : Added portion.  : Changed portion.  : Deleted portion.

LCD Type	LCD Type SH for TRV230/TRV330							LCD Type SO for TRV230/TRV330						
6-20	Ref. No.	Part No.	Description		Remarks			Ref. No.	Part No.	Description		Remarks		
			< IC >							< IC >				
	IC5502	8-752-409-15	IC	CXD3516R-T4				IC5502	8-752-407-33	IC	CXD3512R-T4 (TRV230/TRV330)			
			< COIL >					IC5502	8-752-409-15	IC	CXD3516R-T4 (TRV530)			
	L5505	1-412-949-21	INDUCTOR	6.8uH						< COIL >				
			< RESISTOR >					L5505	1-412-949-21	INDUCTOR	6.8uH (TRV530)			
	R5503	1-218-893-11	METAL CHIP	82K	0.5%	1/16W		L5505	1-412-956-21	INDUCTOR	27uH (TRV230/TRV330)			
			< RESISTOR >							< RESISTOR >				
	R5553	1-216-841-11	METAL CHIP	47K	5%	1/16W		R5503	1-218-893-11	METAL CHIP	82K	0.5%	1/16W (TRV530)	
			< RESISTOR >							< RESISTOR >				
		< RESISTOR >					R5503	1-218-895-11	METAL CHIP	100K	0.5%	1/16W (TRV230/TRV330)		
		< RESISTOR >							< RESISTOR >					
		< RESISTOR >					R5553	1-216-837-11	METAL CHIP	22K	5%	1/16W (TRV230/TRV330)		
		< RESISTOR >							< RESISTOR >					
		< RESISTOR >					R5553	1-216-841-11	METAL CHIP	47K	5%	1/16W (TRV530)		
		< RESISTOR >							< RESISTOR >					
		< RESISTOR >					R5614	1-216-833-11	METAL CHIP	10K	5%	1/16W (TRV230/TRV330)		
		< RESISTOR >							< RESISTOR >					
		< RESISTOR >					R5614	1-216-835-11	METAL CHIP	15K	5%	1/16W (TRV530)		
		< RESISTOR >							< RESISTOR >					
6-21	A-7096-436-A		VC-254 (BNA) BOARD, COMPLETE (SERVICE)(TRV230)					A-7096-436-B		VC-254 (BNS) BOARD, COMPLETE (SERVICE)(TRV230)				
	A-7096-438-A		VC-254 (BFNA) BOARD, COMPLETE (SERVICE)(TRV330)					A-7096-438-B		VC-254 (BFNS) BOARD, COMPLETE (SERVICE)(TRV330)				
			(Ref.No.;10000Series)							(Ref.No.;10000Series)				
			< CAPACITOR >							< CAPACITOR >				
	C1328	1-162-974-11	CERAMIC CHIP	0.01uF	50V	(TRV230/TRV330)								
6-22	C1342	1-165-319-11	CERAMIC CHIP	0.1uF	50V	(TRV230/TRV330)								
	C1355	1-164-505-11	CERAMIC CHIP	2.2uF	16V	(TRV230/TRV330)								
6-25			< DIODE >							< DIODE >				
	D1301	8-719-078-02	DIODE	1SS357(T3SONY1)	(TRV230/TRV330)									
	D1305	8-719-078-02	DIODE	1SS357(T3SONY1)	(TRV230/TRV330)									
			< TRANSISTOR >							< TRANSISTOR >				
	Q1324	8-729-037-52	TRANSISTOR	2SC4738F-Y/GR(TPL3)	(TRV230/TRV330)									
	Q1330	8-729-054-49	TRANSISTOR	UP04401008S0	(TRV230/TRV330)									

 : Deleted portion.

LCD Type	LCD Type SH for TRV230/TRV330							LCD Type SO for TRV230/TRV330						
6-28	Ref. No.	Part No.	Description		Remarks			Ref. No.	Part No.	Description		Remarks		
			< RESISTOR >							< RESISTOR >				
	R1335	1-218-977-11	RES-CHIP	100K	5%	1/16W	(TRV230/TRV330)							
	R1337	1-218-977-11	RES-CHIP	100K	5%	1/16W	(TRV230/TRV330)							
	R1341	1-218-961-11	RES-CHIP	4.7K	5%	1/16W	(TRV230/TRV330)							
	R1342	1-208-943-11	METAL CHIP	220K	0.5%	1/16W	(TRV230/TRV330)							
	R1343	1-208-931-11	METAL CHIP	68K	0.5%	1/16W	(TRV230/TRV330)							
	R1370	1-208-709-11	METAL CHIP	12K	0.5%	1/16W	(TRV230/TRV330)							
R1370	1-208-909-11	METAL CHIP	8.2K	0.5%	1/16W	(TRV530)	R1370	1-208-909-11	METAL CHIP	8.2K	0.5%	1/16W		

 : Added portion.  : Changed portion.

Page	Before change					After change				
	Ref. No.	Part No.	Description	Remarks		Ref. No.	Part No.	Description	Remarks	
6-32E		3-066-326-01	SPVD-004 (TRV330:US,CND,E,HK,KR,JE,BR/ TRV530:US,CND,E,HK,KR,JE,AR)				3-066-326-01	SPVD-004 (TRV330:E,HK,KR,JE,BR/TRV530:E,HK,KR,JE,AR)		
							3-066-677-01	SPVD-004 (I) (TRV330:US,CND/TRV530:US,CND)		

DCR-TRV230/TRV330/TRV530

RMT-814

SONY®

SERVICE MANUAL

Ver 1.2 2005.06

US Model

Canadian Model

E Model

Hong Kong Model

Korea Model

DCR-TRV230/TRV330/TRV530

Tourist Model

DCR-TRV330/TRV530

Argentina Model

DCR-TRV230/TRV530

Brazilian Model

DCR-TRV330



SUPPLEMENT-2





File this supplement-2 with the service manual.

- Change of repair parts list

6. REPAIR PARTS LIST

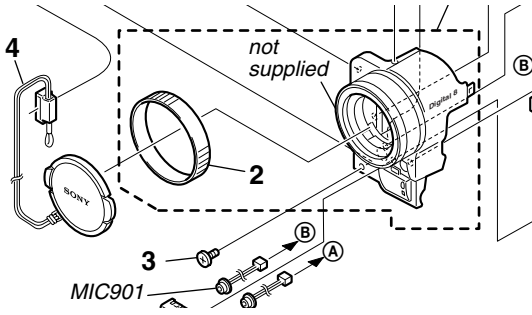
6-1. EXPLODED VIEWS

 : Changed portion  : Added portion

Page	Before change			After change		
6-1	6-1-1. OVERALL SECTION					
	<u>Ref. No.</u>	<u>Part No.</u>	<u>Description</u>	<u>Ref. No.</u>	<u>Part No.</u>	<u>Description</u>
	—	—	—	19	3-979-194-12	STRING, CAP 
6-3	6-1-3. CABINET (L) SECTION-2					
	102	3-052-815-01	BELT (ES), GRIP	102	3-052-815-02 	BELT (ES), GRIP
6-8	6-1-8. LENS, EVF SECTION					
	352	X-3951-248-1	IRIS FLEXIBLE, ASSY	352	<u>1-758-555-11</u> 	IRIS (IR700)
	361	X-3951-165-1	HINGE ASSY, VF	361	X-3951-165-4 	HINGE ASSY, VF

6-2. ELECTRICAL PARTS LIST

 : Added portion

Page	Before change			After change		
6-32E	<u>Ref. No.</u>	<u>Part No.</u>	<u>Description</u>	<u>Ref. No.</u>	<u>Part No.</u>	<u>Description</u>
			ACCESSORIES			ACCESSORIES
			*****			*****
		_____	_____		3-979-194-12	STRING, CAP 

Revision History

Ver.	Date	History	Contents	S.M. Rev. issued
1.0	2000.12	Official Release	—	—
1.1	2001.07	Supplement-1	<ul style="list-style-type: none"> • LCD panel (2.5-inch type) is changed. As the result the following items are changed at the same time. <ol style="list-style-type: none"> 1. Cold cathode fluorescent tube is changed 2. PD-138 board is changed to PD-139 board 3. VC-254 board is changed 4. Adjustment method is changed • CD-ROM (SPVD-004) is changed 	No
1.2	2005.06	Supplement-2	<ul style="list-style-type: none"> • Change of repair parts list 	No